In Three Parts—28 Pages
PART I—TELEGRAPH SHEET—12 PAGES

The Times

LOS ANGELES 1781 1914

For Liberty Under Law, Equal Rights and Industrial Freedom

WEDNESDAY MORNING, JANUARY 28, 1914

PRICE 5c: Yearly, $6; Monthly, 75 Cents, postpaid. Delivered, average cost per copy, 2½ Cts.

A Policy.

AND MEN IN HAITI.

Foreign Powers to Keep Order.

Germans Are Co-operating with the Americans in the Island Republic.

President Oreste Flees from the Revolution in Port au Prince.

United States Officer Will Command the Force of Internationals.

[BY A. P. NIGHT WIRE TO THE TIMES.]

WASHINGTON, Jan. 27.—Wireless news that President Oreste of Haiti had fled from his revolution-torn capital, "leaving no government," caused Rear-Admiral Badger at Guantanamo, Cuba, tonight to order the battleship South Carolina on a 400-mile run at top speed for Port-au-Prince.

Capt. Robert L. Russell, commanding the South Carolina, has orders to join the armored cruiser Montana, which already has landed bluejackets in the Haitian capital, and to take such steps as may be necessary to protect the lives and property of Americans and other foreigners. The battleship should reach the scene late tomorrow.

The first official news of today's developments at Port-au-Prince came to Washington in a report tonight from Admiral Badger, commanding the Atlantic fleet at Guantanamo, who had talked in wireless communication with the cruiser Montana. The dispatch says the President of Haiti has abdicated, leaving no government. The Montana has landed 150 men, her

(Continued on Fifth Page.)

"ALL ABOARD, JERUSALEM."

Other Terminus of Electric Street Car Line Will Be Bethlehem.

[BY CABLE AND A. P. TO THE TIMES.]

JERUSALEM (Palestine) Jan. 27.—A concession for the construction of a street car line running from Jerusalem to bethlehem, and also for the lighting of Jerusalem by electricity, was granted today by the Turkish government. The concession went to the French bank which recently supplied Turkey with the money to purchase the Brazilian dreadnought Rio Janeiro.

Privation.

TO SEND FOOD BY AEROPLANE.

AVIATORS MAY RELIEVE PARTY MAROONED BY RAINS.

Eight Hundred, Fifty of Whom Are Women, Said to Be Facing Starvation in Lost Hills, Kern County, as the Result of Floods in North.

[BY DIRECT WIRE TO THE TIMES.]

SAN FRANCISCO BUREAU OF THE TIMES, Jan. 27.—[Exclusive Dispatch.] Eight hundred persons, fifty of whom are women, who are facing starvation in Lost Hills, Kern county, are to be supplied with food by aeroplane.

Joseph Loeb, president of the Lost Hills Realty Company, now at the Palace Hotel, is making efforts this afternoon to engage several aviators. They, with their machines, will be taken tomorrow to Wasco.

Lost Hills is absolutely cut off from the world by floods. Telegraph and telephone wires are down. Since last Tuesday, when Loeb came out and arrived in San Francisco after a terrific struggle through the mire and swamps, no word has come from the marooned town.

Food supplies that were expected to reach Lost Hills several days ago had not then arrived. According to Loeb, it will be at least two weeks before the roads will be passable.

Novelty.

POPE SEES THE TANGO

But Recommends the "Furlana."

Holy Father Raises Interdict After Witnessing Performance in Private.

Pontiff Declares Gondoliers' Dance of His Native City Is Much Better.

Suggestion from the Vatican Is Now All the Rage in the Eternal City.

[BY CABLE AND DIRECT WIRE TO THE TIMES.]

PARIS, Jan. 27.—[Exclusive Dispatch.] A charming story is going the rounds of the Roman salons of how the tango was danced the other day before the Pope, so that His Holiness might judge for himself whether or not it was an improper dance.

Two representatives of one of the old patrician families of Rome were admitted to private audience, and, humming softly well-known music, initiated His Holiness into the mysteries of the tango steps. As they danced, the Pope's brow furrowed with a look of stupefaction. Finally he ejaculated:

"Is that the tango?"

"Yes, Your Holiness," was the reply.

"Well, my dear children," commented Pius X, "you cannot find it very amusing."

There and then the Pope raised the interdict, for, as he pointed out with an ironical smile, if the tango were made a penance, it would be looked upon as sheer cruelty. The only condition he made was that the name "tango" should be changed.

At the same time the Pope asked the two young people why they did not dance the beautiful Venetian "furlana."

They confessed that they never had heard of it.

"What! do you not know the 'furlana'?" asked His Holiness.

It was obvious that he was itching to demonstrate the steps to them, but, repressing his desire, he rang for a Venetian servant and ordered him to show the visitors how to dance the furlana. Before the callers left the Vatican they had learned the dance, and now are teaching it to all their friends.

The Rome correspondent of the Temps, who tells this story, declares he has surprised well-known Deputies practicing the "furlana" in the lobbies of the chamber and initiating a young nationalist colleague into its graceful mysteries. It has already been christened "the Pope's dance."

Revelation.

ANNA HELD'S CAT OUT OF BAG.

ESTATE SHE SEEKS THAT OF CHERRY DE ST. MAURICE.

Sixty Thousand Dollars Which Belonged to Woman for Whose Murder Prize Fighter Will Hang, Is Declared by Attorney to Be Lawfully Property of Actress.

[BY DIRECT WIRE TO THE TIMES.]

SAN FRANCISCO BUREAU OF THE TIMES, Jan. 27.—[Exclusive Dispatch.] Anna Held, the actress, according to the statement of her lawyer made in New York yesterday, is the heir to the $60,000 estate left by Cherry de St. Maurice of Sacramento, who was murdered for her jewels last July. Charles F. Hanlon of this city is acting for Miss Held.

A short time ago Miss Held, while playing in Chicago, announced that she had been left a large sum of money by a California woman, whose name she could not remember.

The revelation that the woman was none other than Miss St. Maurice, for whose murder "Jack" Drumgoole, a prize fighter, has been sentenced to hang, was made today.

"Anna Held was the only relative of Cherry de St. Maurice," said Attorney Hanlon this morning.

"In 1911, when the actress was playing in Sacramento, Cherry de St. Maurice called upon her and told her that she was her only heir. 'If I die,' she said, 'I will leave you everything I have.'

"She told Miss Held that her mother was a sister of Miss Held's father."

Hanlon is now endeavoring to establish the relationship between the two women.

"As Cherry de St. Maurice did not leave any will, her estate is to escheat to the State of California, but I shall endeavor to forestall escheat proceedings on behalf of Miss Held," said Hanlon.

NATIONAL B.P.O.E. HOME.

Construction of Eight Buildings to Cost $260,000 at Bedford City, Va., Is Announced.

[BY A. P. NIGHT WIRE TO THE TIMES.]

ROANOKE (Va.) Jan. 27.—Construction of the national home of the Benevolent and Protective Order of Elks at Bedford City, Va., will be begun this week, it was announced yesterday. The "home" is to cost $260,000, and will comprise eight buildings.

The Shipwrecked Duchess.

Manchester's American wife,

Who, with the Duke, was aboard the Vanderbilt yacht Warrior that went ashore on the coast of Colombia. All on board are reported to have been taken off in safety.

Aground.

GUESTS OF VANDERBILT WRECKED IN COLOMBIA.

[BY CABLE AND A. P. TO THE TIMES.]

PANAMA, Jan. 27.—Frederic W. Vanderbilt's yacht Warrior, which has been on a winter cruise in southern waters, is fast aground off the northwest coast of Colombia, between Savanilla and Santa Marta.

Mr. and Mrs. Vanderbilt and their guests, the Duke and Duchess of Manchester, and Lord Falconer, were taken off today by the United Fruit steamer Frutera, and transferred to the steamer Almirante, bound for New York. A tug has been sent from Kingston to aid the Warrior, which is considered in a fairly safe position. The crew is still aboard the yacht.

The Warrior sailed from New York on December 23.

ANOTHER ACCOUNT.

[BY A. P. NIGHT WIRE TO THE TIMES.]

NEW ORLEANS, Jan. 27.—The steam yacht Warrior, with Mr. and Mrs. F. W. Vanderbilt, the Duke and Duchess of Manchester and Lord Falconer of England, aboard, was reported aground off the coast of Colombia by a United Fruit wireless received here this morning.

The message stated the Warrior went on the rocks at Cape Aguatia, near Savanilla; that she was in a dangerous position and that the United Fruit steamer Frutera was hurrying to the scene to take off the passengers and crew. The Warrior was bound for Cologne.

A wrecking tug has been summoned from Kingston, Jamaica, according to the message.

The Warrior is 255 feet in length and is equipped with wireless.

GO ABOUT BY CABLE.

Southern Part of Arroyo Grande is Cut Off; Bridges, Buildings and Streets Washed Away.

[BY A. P. NIGHT WIRE TO THE TIMES.]

ARROYO GRANDE (via Oceano) Jan. 27.—The steel bridge in this town has been destroyed by flood waters following the unusually severe storm of the last few days. The street near the Pacific Coast Railroad Company's station has been washed out by the current from Corbitt Canyon, and buildings along the banks of the stream have been washed away.

The municipality is confronted by disaster because the city treasury is financially unable to repair the damage. Disincorporation is being demanded by citizens.

The southern part of town is isolated and communication by a cable bridge has been resorted to.

KILLS GIRLS AND HIMSELF.

Machinist in Southern Pacific Shops at Sacramento Is Cause of Triple Tragedy.

[BY A. P. NIGHT WIRE TO THE TIMES.]

SACRAMENTO, Jan. 27.—Albert Boettcher, a machinist in the Southern Pacific shops, shot and killed two girls here today and then committed suicide. The tragedy was enacted in a hotel on K street, the principal thoroughfare of the city. The police found a note in Boettcher's pocket in which he declared one of the two girls had got all his money. The murdered women are known by the names of Helen Elliot and Mrs. Goldie Kronenberg. The Elliott girl came to Sacramento from Stockton recently. Mrs. Kronenberg's husband is said to live at No. 210 Page street, San Francisco.

Muddle.

THREE GREAT POWERS INCENSED AT WILSON.

Decision to Lift Embargo on Arms to Mexican Rebels Stirs Up Japan.

Russia, Italy and England Angered by What They Deem the Vacillating Policy of the American President—Administration Backs Down on the Canal Tolls Issue to Mollify Britain.

[BY DIRECT WIRE TO THE TIMES.]

WASHINGTON BUREAU OF THE TIMES, Jan. 27.—[Exclusive Dispatch.] A far more serious condition exists in the foreign relations of the United States as described by President Wilson to the Senate Foreign Relations Committee last night than was believed the case when the conference ended.

So far as Mexico is concerned the President expressed the conviction that the United States must rely on Gen. Villa to expel Huerta from Mexico City. When Villa is in occupation of the capital he or Carranza is to be recognized as provisional President and one of them probably will be elected permanent President.

To aid the Constitutionalists, the President announced that he had decided to issue a proclamation suspending the embargo order signed by President Taft and permitting the rebels to purchase arms and other supplies in the United States. It was expected this proclamation would be issued today, but the intimation was given at the White House that it would not be done. In spite of this semi-denial, it may be said that the Senate Foreign Relations Committee expects the President to issue the proclamation within a few days.

Unfortunately for the United States, Japan, according to what Mr. Wilson said, has entangled herself in the Mexican situation. Japan is backing Huerta and his government. Thus the situation is presented of the Far East mixing for the first time in American affairs and taking an attitude objectionable to President Wilson. To make the contract in a word, Japan is behind Huerta, the United States is behind Villa.

OTHER POWERS IRRITATED.

Nor is Japan the only power not in sympathy with the policy of the United States. The President spoke particularly of Russia, Italy and Great Britain as being irritated over the failure of this government to put an end to the hostilities and brigandage in Mexico.

The foreign situation would be a matter of comparatively little concern so far as it relates to Mexico, were it not for the California law dispute with Japan and the passport question with Russia.

The President let his Senatorial guests know that the controversy with the far eastern country has reached an exceedingly delicate stage. He recognizes that in case of trouble with Japan this government would not have the sympathy of Russia, treaty relations with which were terminated because of its refusal to grant admission to American Jews.

Great Britain is the ally of Japan and undoubtedly would remain neutral unless a third power came to the assistance of the United States, in which event it would either have to aid Japan or repudiate the treaty.

TO MOLLIFY ENGLAND.

To mollify Great Britain as well as because the justice of the case in his view demands it, the President intends to have Congress repeal the canal tolls clause which discriminates against foreign shipping passing through the canal in favor of American coastwise shipping. The control the President has over the Democrats assures the enactment of his recommendation.

The tolls dispute turns on the construction of Article III of the Hay-Pauncefote treaty, which provides:

"The canal shall be free and open to the vessels of commerce and of war of all nations observing these rules, on terms of entire equality, so that there shall be no discrimination against any such nation, or its citizens or subjects, in respect of the conditions or charges of traffic or otherwise. Such conditions and charges of traffic should be just and equitable."

The British contention has been that this clause of "entire equality" was to be taken literally. But the Panama Canal Act, while providing equality of tolls on ocean-going traffic, exempted American coastwise vessels from the payment.

The President gave the impression that he has no plan for the solution of the California dispute with Japan. He merely expressed the hope that it would be arranged without difficulty.

SOP TO JAPAN.

As a sop to Japan, as well as to Great Britain and other countries, the President strongly advised the ratification of the convention extending the general arbitration treaties of 1908. It is recognized that this would be a matter of considerable difficulty until the canal tolls law is repealed, for the reason that the Senators who support the law and do not wish the arbitration of the question involved, are prepared to join with the Pacific Coast Senators in opposing the ratification of the treaties.

The Senators listened to the President's enthusiastic indorsement of Villa. Reports received here concerning the Mexican leader describe him as a brave but ruthless and bloodthirsty ruffian, lacking education and utterly unfit to serve as the head of a government.

So far as ruthlessness is concerned, he and Huerta appear to be in the same class. Huerta, however, has some education, is a trained soldier, and has had experience in administration.

CARRANZA OR VILLA.

Gen. Carranza is a much higher type than either Huerta or Villa and is running a government which controls the northern tier of Mexican States. Whether he would be able to retain Villa in subordination in case of the occupation of Mexico City is a question in the administration's mind. If he should be, probably he would be the first choice of the President and Secretary Bryan.

Whether Carranza or Villa becomes President, it is realized here that the revolution will continue. So far as the practical effect of the raising of the embargo on arms is concerned, it will amount to nothing. The moral effect is expected to be far-reaching. The President's proclamation will constitute another notice to the world that the United States will not stand for the Presidency of Huerta. It will encourage the Constitutionalists and probably enable them to get funds from American bankers. The Constitutionalists have had no difficulty in getting materials of war, having smuggled from the United States all the weapons they require.

The lifting of the arms embargo will be another step in the direction of the recognition of the Constitutionalists as belligerents. The Huerta government cannot make a complaint which would hold in international law.

The basis of President Wilson's charges that Japan is supporting the Huerta government is not known. It is believed to rest on the reception of Senor de la Barra, Huerta's envoy, by the Japanese Emperor, the sale by the Japanese to Huerta of munitions of war and the dispatch of a Japanese cruiser with a Japanese envoy to Mexico, ostensibly for the protection of Japanese subjects.

During the day there have been many informal conferences between Senators in connection with the revelations made by the President. Some Senators sharply criticise the Executive for the blunders they declare have been committed both with respect to Mexico and Japan.

Lethargy.

WILSON MEXICAN POLICY ATTACKED BY HOOKWORM.

[BY A. P. NIGHT WIRE TO THE TIMES.]

WASHINGTON, Jan. 27.—There was no indication today of any change in the attitude of the American government towards Mexico as the result of last night's conference between the President and the members of the Senate Committee on Foreign Relations.

Reports received today at the State Department from the American Consuls in Mexico told of a general suspension of active hostilities at threatened points, such as Manzanillo, Guaymas and Torreon. It is understood here that the illness of Gen. Villa has stopped the forward movement of the Constitutionalists, though it also has been intimated to the State Department that the attitude of the natives of Central Mexico is less favorable to the revolution.

Much significance was attached to the reported arrest by Gen. Huerta's orders of some army officers of high rank on charges of treason, and there is a disposition among the officials to regard this development as a sign of a growing belief among Huerta's adherents of the approach of a climax.

From Laredo it was reported that a Mexican refugee, Samuel Cantu, who formerly was Mayor of Lampaso, was seized on the American end of the international bridge by two Mexican Federal officers, taken across the boundary and placed in prison. American Consul Garrett, under orders from the State Department, has made a demand for the return of the man.

HUERTA IGNORES PLOT.

[BY A. P. NIGHT WIRE TO THE TIMES.]

MEXICO CITY, Jan. 27.—Police activity was in further evidence today in connection with the anti-government conspiracy reported yesterday. The authorities were silent as to the nature of the conspiracy, but said further arrests were to be expected. From unofficial sources it is learned that the plot was to seize President Huerta and take possession of the government by force of arms. Federico Gamboa, formerly Foreign Minister, was currently reported to have been placed under arrest in this connection, but the report was untrue, as was also that in regard to Gen. Eugenio Pascon, military Governor of Oaxaca, who was said to be in the plot. Rumors of the arrest of Jose Luis Requena, who was a candidate for the Vice-Presidency on the Felix Diaz ticket, spread in the Federal city, but proved to be without foundation.

The publication of the news of the breaking up of the alleged plot caused no excitement in the city, as similar reports have been common recently. In the meanwhile, Provisional President Huerta rides about in an automobile, with no guard protection except an aide.

THE WORLD'S NEWS IN TODAY'S TIMES.

THE HEART OF IT EPITOMIZED, CLASSIFIED AND INDEXED.

The Foremost Events of Yesterday: (1) Powers Co-operate to Maintain Order in Haiti. (2) America's Foreign Relations. (3) Pope Recommends the "Furlana." (4) Lookworn Attacks the Wilson Mexican Policy. (5) Goethals Made Governor of the Panama Canal Zone. (6) Episcopal Convention in San Francisco. (7) United States Steel Dividend.

INDEX.

SUMMARY.

THE SKY. Clear. Wind at 5 p.m., northwest; velocity 12 miles. Thermometer, highest, 58 deg; lowest, 48 deg. FORECAST: Fair Wednesday, light northwest wind. For complete weather report see last page of Part I.

THE CITY. Los Angeles is cleaner, better and more law-abiding than ever before in its history as a great city, according to a detailed statement made today by the Chief of Police.

Theodore White of Hollywood, a former Assistant Surveyor-General of Arizona, was drowned in the swollen waters of Little Creek yesterday.

The Board of Public Utilities today decides on natural and mixed gas for the city, which probably will mean a reduction of 9 cents per thousand feet on present prices.

Police investigation yesterday developed a singular contrast between Charles Potts, "Progressive" politician, and wife slayer, out of jail and in jail.

Purchase of the Bullard Block for County City Hall purposes, pending erection of a permanent structure on the Temple Block site, is proposed by Supervisor Betkouski.

The property loss caused by the storm of the last few days is declared by local railroad officials to be overshadowed by the great benefits which will accrue to crops.

SOUTHERN CALIFORNIA. Santa Barbara still remains a storm-bound city. It has been impossible to resume service on the railroads, and passengers marooned there will be taken out on steamers. The loss, it is estimated, will approximate a half-million dollars.

Corona was visited by a hailstorm yesterday which covered the ground with three inches of soft ice. This was followed by a terrific windstorm, which demolished a number of small buildings.

A notable Long Beach character was arrested yesterday in that city while trying to borrow ten dollars from the Chief of Police. He is charged with a prolific output of worthless checks.

Reports from Monrovia indicate that great damage has been done to the mountain trails by the recent storm. An appeal has been made to Federal officials to aid in their restoration.

PACIFIC SLOPE. The sixty-fourth annual convention of the Episcopal diocese of California began in San Francisco.

Eight hundred persons marooned in Lost Hills, Kern county, it is said, will be supplied with food by means of aeroplanes.

Charles T. Elliott, who was after the place of United States Marshal in San Francisco, is disappointed at his failure in landing the job because of past services.

GENERAL EASTERN. The business of the United States Steel Corporation has picked up since the beginning of the year.

The longest test of wireless on record is to be tried between stations in Ireland and Honolulu.

WASHINGTON. Reports from Washington indicate President Wilson's vacillating Mexican policy has caused serious complications with the big powers.

The Democratic leaders are prepared to follow out President Wilson's wishes for a free Panama Canal as soon as they are expressed.

MEXICO. The garrison at Guaymas is said to be hard pressed.

Gen. Carranza has decided to make use of some of the Yaquis with him to exterminate the bandits in Sonora.

FOREIGN. It is said the Pope, after witnessing the tango danced by a young couple, raised the interdict, and recommended the furlana, a Venetian dance.

Col. Goethals at Panama is reported to be much gratified at his appointment by President Wilson first Governor of the Canal Zone.

The reader who would do justice to himself will not depend wholly upon the news which necessarily cannot be luminously commented, epitomized or classified, however comprehensive though it is, but will take in the complete news of the day.

Precaution.

"SICS" YAQUIS ON BANDITS.

Gen. Carranza Adopts Plan to Prevent Outbreaks.

Several Americans Said to Have Been Threatened.

Gens. Cabral and Alvarado Stalled at Guaymas.

[BY DIRECT WIRE TO THE TIMES.]

CRUZ DE PIEDRA (Mex.) Jan. 27.—In view of alarming reports received regarding the Yaqui outbreak and the fear that the revolt might assume uncontrollable proportions, steps were taken today to minimize the danger by shipping all of the warriors allied with the Constitutionalists out of the country where they will be beyond the influence of the bronco medicine men.

An entire trainload of Indian soldiers accompanied by their women and children were shipped to the border town of Nogales en route to Cananea, where they will take the overland trail for Chihuahua for the purpose of joining Villa. It was also decided to utilize the Yaquis in clearing out the bandits infesting the mountainous country between the two States, as a preliminary to the departure of Gen. Carranza for Chihuahua, should the commander-in-chief finally decide to invade the territory now controlled by his powerful rival.

In the meantime additional troops have been sent to intercept a large band of "broncos" reported to have gone on the war path in the Altar district of Sonora.

ELUDE THE CAVALRY.

More than fifty Indians acting as purchasing agents of the tribe are reported to have crossed the international line west of Nogales, despite the pursuance of the Tenth American Cavalry. A mountain wagon loaded with ammunition purchased in Tucson was brought into Mexico this morning by a renegade American cattleman, and other supplies are said to be on the way.

None of the Yaquis connected with the Constitutionalist army have yet been informed of the uprising and all lines of communication are carefully guarded to prevent the news from leaking out. Some of the more intelligent chiefs assert that they were promised the return of tribal lands now held by American and other foreign owners, and that no steps have been taken to eject the interlopers. The Constitutionalists assert, however, that the Indians are bent on raiding the country and robbing the settlers.

Several wealthy Mexican ranchers are said to have already been massacred by the Indians because of the refusal to give up modern arms to replace the bows and arrows carried by some of the warriors.

Reports received at the consulate at Hermosillo indicate that several Americans were threatened, but that the Indians allowed them to depart after ascertaining their nationality.

It is commonly reported tonight in Constitutionalist circles that Washington authorities have ordered the border patrol to relax its vigilance, with the result that large quantities of arms are said to have already crossed the line, and other shipments are promised.

CABRAL AND ALVARADO.

No further action has been taken by Gens. Cabral and Alvarado to possess themselves of the port of Guaymas, where the Federals have 4000 troops resisting the attack. Permission has been granted the few American families to pass through the lines, and preparations are being made to escort about eighty foreigners to the border.

VACCINATE REBELS.

[BY A. P. NIGHT WIRE TO THE TIMES.]

DOUGLAS (Ariz.) Jan. 27.—Soldiers of the Agua Prieta rebel garrison, and the town's citizens and school children were rounded up today and vaccinated as a result of a quarantine placed against the Mexican town by the health authorities of Douglas, after the discovery of a case of smallpox there. All of the soldiers were inoculated and every citizen and school child who could not show the scar of a previous vaccination.

Dr. F. W. Randell, health officer of Douglas, was called in by Comissario Lagaspi of Agua Prieta, and under his direction rubbish was destroyed and skeletons of horses left on the battlefield since Gen. Ojeda was defeated last summer, were burned.

TO REPAIR ARTILLERY.

[BY A. P. NIGHT WIRE TO THE TIMES.]

DOUGLAS (Ariz.) Jan. 27.—Col. Bouchez and twenty Mexican machinists have left Cananea for Chihuahua City, commissioned to repair all of the disabled artillery captured by Villa from the Federals at Chihuahua City and Ojinaga. Bouchez previously had supervised the repairing of the artillery captured by the Constitutionalists from Ojeda in Sonora, and took with him from Cananea breech-block patterns which will facilitate the work of putting the guns in condition to be used in the campaign against Torreon.

IGNORE AMERICAN'S ARREST.

U. S. Officers at San Diego Say Man Held by Mexicans Is One of Gang of Smugglers.

[BY A. P. NIGHT WIRE TO THE TIMES.]

SAN DIEGO, Jan. 27.—United States officers have refused to take any action to secure the release of an American who was arrested last Sunday by the Mexican Federal authorities at Tia Juana, and who is suspected of attempting to organize a band of rebels to ravage Lower California. The customs and immigration officers assert that the prisoner is undoubtedly one of a gang of smugglers and border runners which has been operating south of the line. The American, who refused to give his name, was arrested when he came to the Perciado ranch, fifteen miles southeast of Tia Juana, to buy food for fifteen men, who, he declared, were back in the mountains.

Palatial.

PRINCELY HOUSE FOR CARRANZA.

REBEL CHIEF PICKS MANSION IN CHIHUAHUA.

While Villa Is Moving South with the Army for the Attack on Torreon Constitutionalist Head Prepares to Receive Sandoval, Emissary of Diaz.

[BY A. P. NIGHT WIRE TO THE TIMES.]

CHIHUAHUA (Mex.) Jan. 27.—While the rebel troops were moved southward today in preparation for the attack on Torreon, one of the most magnificent private homes in this city was put in order for Gen. Carranza, the head of the revolution, who, according to report, is soon to arrive from the State of Sinaloa. It is expected Gen. Carranza will assume full charge of and direct the civil government from Chihuahua, which will become the provisional capital of the republic.

Gen. Villa has decreed that January 10, the date of the defeat of the Federal army in Ojinaga, shall be observed as a national holiday.

Many radical changes in the old order have been instituted by Gen. Villa. The import duty on rice, sugar, coffee and cotton goods has been removed to encourage the shipment of these supplies into the rebel territory, where the people are in need of food and clothing. All newspapers which have shown a tendency to oppose the revolution have been suppressed, the latest being La Libertad, whose editor was arrested.

The arrival here of Bonales Sandoval, said to represent Felix Diaz, causes most comment. Sandoval's real mission in coming to see Gen. Villa was not disclosed. He was one of those who sided against President Madero just before the latter was killed.

REPORT MANY DESERTIONS.

Advices at Nogales from Hermosillo Declare Besieged Port in Deplorable Condition.

[BY A. P. NIGHT WIRE TO THE TIMES.]

NOGALES (Ariz.) Jan. 27.—Private advices received here from Hermosillo tonight state that deserters are coming in a continuous string from the Federal garrison in the besieged port to the Constitutionalist camp.

These indicate that the city is in a deplorable condition, local Constitutionalists say.

TO EXTRADITE SALAZAR.

Gov. Chao of Chihuahua Wants Rebel to Answer for Murder of Thomas Fountain.

[BY A. P. NIGHT WIRE TO THE TIMES.]

AUSTIN (Tex.) Jan. 27.—Application for the extradition to Mexico of Gen. Ynez Salazar, the Mexican Federal general, captured by the United States authorities after the flight from Ojinaga, again was made on Gov. O. B. Colquitt today by Constitutionalists. M. Chao, who signed himself "Governor ad interim of Chihuahua," made the formal request. Chao recently was appointed Governor of Chihuahua by Gen. Villa. The charge on which Salazar's extradition is sought is the alleged murder of Thomas Fountain, an American. Gov. Colquitt said he would take no action on the request until he learned "whether the United States government had recognized Chao," and wired Secretary Bryan for this information. Salazar now is in custody of United States authorities at Marfa awaiting trial on a charge of violating the neutrality laws.

DIAZ'S FRIENDS ARRESTED.

Two Natives of Oaxaca Charged With Being Implicated in Alleged Plot.

[BY A. P. NIGHT WIRE TO THE TIMES.]

MEXICO CITY, Jan. 27.—Fidencio Hernandez and Guillermo Mexueiro, natives of the State of Oaxaca, have been arrested on the charge of being implicated in the plot to overthrow the Federal government. Mexueiro and Hernandez were identified with the political fortunes of Gen. Felix Diaz. They are the most prominent of those so far arrested in connection with the alleged plot.

None of the others in the hands of the police is of national fame and Gen. Fernandino Gonsalez, who, according to some of the published reports, has been executed, has as a matter of fact been in Europe for some time.

The arrest of Mexueiro and Hernandez tends to give strength to the rumor that Gen. Diaz has a new revolution under way. Both were arrested in Vera Cruz, where they were with Gen. Diaz when Diaz fled the country in November. Mexueiro was released for lack of evidence. He is credited with having extraordinary influence in the State of Oaxaca and Hernandez is the man whom the Madero government used to advantage in suppressing the revolt in that State.

The police continue their investigation of the conspiracy, but at the National Palace neither President Huerta nor any of his official family appears to be worried, all seeming to regard the incident as of little consequence.

The reports of summary executions are officially denied. President Huerta carried out today his programme as if no danger was impending. He took lunch with the officers of the Japanese cruiser Idzumo and later appeared in a cafe accompanied only by his aide.

NAVAL MOVEMENTS.

Cruiser California Ordered from San Diego to Mexican Coast as Relief for the Pittsburgh.

[BY A. P. NIGHT WIRE TO THE TIMES.]

WASHINGTON, Jan. 27.—The gunboat Wheeling was ordered today from New Orleans February 3 for Guantanamo, Cuba. She will go later on duty either in Haitien or Dominican waters.

The cruiser California, now at San Diego, was ordered today, on completion of her target practice, to the west coast of Mexico, as relief for the cruiser Pittsburgh, which then comes north for target practice off San Diego with the Buffalo.

OUR CONSUL INTERVENES.

Garrett's Efforts to Save Mexican from Being Shot at Nuevo Laredo Is Apparently Successful.

[BY A. P. NIGHT WIRE TO THE TIMES.]

LAREDO (Tex.) Jan. 27.—Efforts of United States Consul Garrett at Nuevo Laredo, Mex., to save Samuel Cantu, a Mexican refugee sentenced to be shot today at sunrise, apparently were successful. At noon the sentence had not been carried out.

Cantu, a wealthy resident of Lampasas, Mex., is alleged to have been lured from Laredo to the international bridge by a decoy letter, kidnaped on the American side by Mexican Federals, and carried to Nuevo Laredo, where he was sentenced. The nature of the charges against Cantu is unknown.

The American Consul last night appealed to the State Department.

HOUSE SEATS WHALEY.

Pays No Attention to Wisconsin Representative's Attack on Elections Committee Report.

[BY A. P. NIGHT WIRE TO THE TIMES.]

WASHINGTON, Jan. 27.—Representative Fear (Republican) of Wisconsin delivered an attack in the House today on the report of the Elections Committee which recommended the seating of Representative Whaley of South Carolina over the contest of Mayor Grace of Charleston. He declared the corrupt practices act governing Congressional elections was a "fraud and sham," saying the testimony had shown that Whaley paid $60,000 to buy votes of white men in the primary proceeding his election.

The House, by an overwhelming vote, finally refused to make a further investigation and passed a resolution seating Whaley.

Prima Donna in Role of Bride.

Grace Drew,

Who, having won fame in comic opera productions, surprised her friends yesterday by marrying a leading Denver lawyer.

Nuptials.

LEADING DENVER LAWYER MARRIES OPERA SINGER.

[BY DIRECT WIRE TO THE TIMES.]

DENVER, Jan. 27.—[Exclusive Dispatch.] Denver society and business circles suffered a severe shock today when James H. Brown, one of the leading attorneys of this city, returned from Atchison, Kan., with a bride. The shock was even more severe when it was learned the bride was Grace Drew, prima donna of "Chocolate Soldier" fame.

Brown, who is a son of the builder and first owner of the Brown Palace Hotel, was divorced from his first wife here last September on the ground of mental cruelty. The bride obtained a divorce seventeen days later here from John R. Drew and has been in St. Louis since in a legal fight for custody of her 11-year-old son.

The couple, it was confided on their arrival here, met in Atchison Sunday after an arrangement by long distance telephone. Present at the wedding was Mrs. William Specht of St. Louis, a sister of the bride. She journeyed from her home to meet the bridal pair and the ceremony was performed immediately after the arrival of her train.

Mr. and Mrs. Brown accompanied Mrs. Specht to Kansas City and there boarded a train for Denver. They are at present at the Brown Hotel.

Faithful.

HOW MILLIONS WERE PUT SAFE.

ELLIOTT RECALLS TIME WHEN JAP WAR MENACED.

Republican Marshal, Untimely Discharged by Democrats, Recounts His Secret Trip in Special Train from San Francisco to Denver with $320,000,000 of Uncle Sam's Gold.

[BY DIRECT WIRE TO THE TIMES.]

SAN FRANCISCO BUREAU OF THE TIMES, Jan. 27.—[Exclusive Dispatch.] A few weeks ago Charles T. Elliott, who held a Republican ticket to the United States Marshal's berth for this district, discovered that he wasn't booked through. Although his ticket read "To the First of June," Elliott was put off at an earlier stop—about the first of January.

When Elliott got off, James B. Holohan, whose ticket was the right color, got on; and the Democratic special whirled by merrily.

Charles T. Elliott does not like being left in the dust of the roadside. He thinks his services while on board were worthy more dignified consideration. And now these facts come to light:

In 1908, at the time there was considerable agitation concerning the possibility of war with Japan, when Gov. Gillett was receiving telegrams from President Roosevelt, and Speaker Phil Stanton felt the ground slipping beneath his feet, Marshal Elliott also was playing hard in the big game.

Elliott, acting under secret orders from Washington, chartered a special train, swore in twenty-five deputies who are believed to have been ignorant of their mission, and took from the mint here, in sacks, $320,000,000 in gold coin, which he transported to safety in the subtreasury in Denver.

Elliott considers this something of a service rendered his government in time of stress, and he does not now relish the dust of the roadside. A one-time Marshal shares the emotions of a one-time cardinal and chants inwardly the same sad refrain:

"Had I but served my God with half the zeal with which I served my King, etc., etc."

FILIPINO LEADERS ON JAP PAYROLL.

[BY DIRECT WIRE TO THE TIMES.]

SAN FRANCISCO BUREAU OF TIMES, Jan. 27.—[Exclusive Dispatch.] Edward K. Dyer, manager of the Philippine Island Telephone and Telegraph Company, who was on the liner China, which arrived last evening, declared that it was a matter of common rumor that scores of leading Filipino politicians, engaged in creating sentiment in favor of the independence of the islands, are paid agents of Japan.

Dyer contends that independence for the Philippine Islands would mean virtually the turning over of the islands to Japan, and that Japan is using native political leaders to that end.

Dyer contends that those who understand the situation realize independence for the islands is out of the question and is not wanted by not only Americans and foreigners, but also the better class of Filipinos.

A Mere Trifle.

HIS MEMORY IS FAILING.

SHAW GOT THE MONEY AND THEN—BLANK.

Alleged Go-Between with Tammany Graft Money Baffles Dist.-Atty. Whitman's Efforts to Find Out Disposal of $41,000 Intended for Charles F. Murphy's Associate.

[BY A. P. NIGHT WIRE TO THE TIMES.]

NEW YORK, Jan. 27.—James G. Shaw, who is alleged to have been the go-between in the alleged exaction of a political contribution of $41,000 from Patterson & Co., of Pittsburgh, as the price of obtaining from them a contract for the construction of a section of the Catskill aqueduct, again baffled the efforts today of Dist.-Atty. Whitman to get him to refresh his recollection before the grand jury.

Shaw in previous testimony admitted he received a package of $41,000 in bills, which other witnesses have testified were installed for James E. Gaffney, political associate of Charles F. Murphy, but swore he could not remember to whom he gave the money. His testimony is needed as the connecting link in the case before the grand jury can take action.

Prior to his appearance, Denis Cohalan, a clerk employed in Shaw's office, testified that during the time that the alleged negotiations for the payment of the contribution were in progress, Shaw had called up Gaffney on the telephone scores of times.

Shaw was subpoenaed to appear again next week.

SULZER TO TESTIFY.

Whitman will call witnesses on Thursday in his investigation of the charges that Gaffney attempted to exact a contribution of $100,000 from James C. Stewart. Stewart himself and former Gov. Sulzer will be among these witnesses.

The John Doe hearings, which were to have gone on tomorrow, will be put over until Friday.

CASSIDY'S TRIAL.

Joseph Cassidy, one-time Democratic leader of Queens county and a political lieutenant of Charles F. Murphy, was called for trial today, charged with having received a bribe from William Willett, Jr., for nomination to the Supreme Court.

Willett, convicted last week of having given the bribe, is awaiting sentence.

STEAM ROLLER MAN, TOO.

[BY A. P. NIGHT WIRE TO THE TIMES.]

ALBANY, Jan. 27.—Testimony tending to show that Democratic campaign contributors were given big contracts by the former State Highway Commission, was adduced today in the Osborne graft inquiry.

Budley E. Van Wirt, a contractor, testified that in 1911 his company contributed $500 to the Democratic campaign fund and received contracts of about $10,000. In 1912, after contributing $4000 they got contracts approximating $70,000. At the afternoon session Commissioner J. W. Osborne began an investigation of the charges by Gov. Glynn that $7,000,000 of highway funds had been used illegally in the purchase of road machinery.

Nathaniel Tyler, Jr., manager for the Good Roads Machinery Company, and Henry S. Cunningham, president of the Buffalo Steam Roller Company, were requested to produce a list of machines purchased by towns in this State in the last five years.

TAKE "DARE" AND MARRY.

Son of the Late Senator Corcoran Weds Daughter of Los Angeles Contractor at San Francisco.

[BY DIRECT WIRE TO THE TIMES.]

SAN FRANCISCO BUREAU OF THE TIMES, Jan. 27.—[Exclusive Dispatch.] A romance which had its inception in San Francisco New Year's festivities, developed this afternoon in the marriage of Miss Ruth A. Winter, daughter of a Los Angeles contractor, and Matthew J. Corcoran, assistant manager of the Wiley B. Allen Company of Oakland.

The wedding came as a complete surprise to friends of the young couple and was virtually the outcome of a dare made to them Monday evening at a party at the home of Miss Sara Sullivan. Both being strangers to the other guests, Miss Winter and young Corcoran were introduced as husband and wife by C. B. Lindeman, a mutual friend, who later dared them to get married and "make good" the introduction:

"We may get married at that," was the declaration of Corcoran, and this morning Corcoran and Miss Winter announced they had been granted a marriage license. They were married by Justice O'Connell.

Miss Winter is 19 years old. Before coming to San Francisco a year ago she lived in Los Angeles. For several months she was employed as an assistant secretary in the office of the California State Railroad Commission. The groom is a son of the late State Senator Corcoran of Washington.

ATTEMPT TO WRECK TRAIN.

Ties Found Piled on the Track of the Iron Mountain Railway Near Carondelet Park.

[BY A. P. DAY WIRE TO THE TIMES.]

ST. LOUIS, Jan. 27.—An attempt was made today to wreck the southbound fast mail on the St. Louis, Iron Mountain and Southern Railway, according to the police. The person telephoning said he was an official of the Missouri Pacific Railway, and later a special agent for the Missouri Pacific asked that detectives be assigned to the case.

According to the information, ties were piled on the Iron Mountain track near Carondelet Park, in the extreme sopthern part of St. Louis. As the train swung around the curve the headlight showed the ties on the track and the engineer stopped the train within a few feet of the obstruction.

TWO BANKS HOLD OUT.

Six Thousand, However, Are Opposed to Forfeiting Their Charter Under the Reserve Act.

[BY A. P. NIGHT WIRE TO THE TIMES.]

WASHINGTON, Jan. 27.—Only two national banks out of the 7500 in the United States so far have notified the Treasury Department that they do not expect to enter the new Federal reserve system and will forfeit their charters. Nearly 6000 banks have signified in formal fashion their intention to enter the system.

MATTHEW VASSAR'S "GHOST."

Wraith of Founder of Woman's College Said to Be Haunting the Old Homestead.

[BY DIRECT WIRE TO THE TIMES.]

POUGHKEEPSIE, Jan. 27.—[Exclusive Dispatch.] The ghost of Matthew Vassar, founder of Vassar College, is asserted to be haunting the old homestead farmhouse once owned by him on the new Hackensack road. Within the last four months three families have moved from the place in terror. The owner has placed "For Sale" signs on the old residence, as no one will rent the house.

Henry L. Stockbridge, who turned farmer for his health, moved from the house last Saturday morning. The spectacle of a ghost standing at the foot of the bed occupied by Stonebridge and his wife was too much for them.

The spirit, they assert, resembled exactly the photographs of Matthew Vassar. The Stonebridge family occupied the house just one month.

RECALL TENNESSEE DEAL.

John G. Shedd of Chicago Testifies in Suit to Dissolve the Steel Corporation.

[BY A. P. NIGHT WIRE TO THE TIMES.]

CHICAGO, Jan. 27.—The acquisition of the Tennessee Coal, Iron and Railroad Company by the United States Steel Corporation figured in the testimony today at the hearing of the government's suit to dissolve the corporation. John G. Shedd, president of Marshall Field & Co. of Chicago, called as a witness for the corporation, said that the purchase of the Tennessee company, sanctioned by President Roosevelt, prevented a $30,000,000 failure of Moore & Schley, from whom it was bought, which in turn saved the country from financial panic in the opinion of witnesses.

WOES OF ICEMEN.

Shippers in the East Tell Commerce Commission They Cannot Stand Advance in Freight Rates.

[BY A. P. NIGHT WIRE TO THE TIMES.]

WASHINGTON, Jan. 27.—Inefficient service furnished natural ice shippers in the East costs both railways and patrons huge sums annually, witnesses testified today before the Interstate Commerce Commission in protest against the general 5 per cent. advance in freight rates demanded by the fifty-four eastern trunk lines of the territory. The ice shippers asserted that with proper attention the carriers could reduce the existing rates and yet reap a greater profit on the business moved.

H. W. Bahrenburg of Hoboken, N. J., president of the Natural Ice Association of America, and head of the Mountain Ice Company, the largest individual shipper in the territory, asserted the business would not stand the proposed advance.

Tile, brick and clay shippers will be heard tomorrow.

Surplus.

STEEL BUSINESS SHOWS INCREASE

Big Revival Starts with Opening of New Year.

Further Gains Are Reported in January Deals.

Regular Quarterly Dividend Declared as Usual.

[BY A. P. NIGHT WIRE TO THE TIMES.]

NEW YORK, Jan. 27.—A dividend of slightly more than a million dollars after payment of fixed charges and dividends was disclosed today in the statement of the United States Steel Corporation for the last quarter of 1913. That the corporation not only earned its charges in the quarter but the year was shown in the statement reported for the three previous years, amounting to $32,337,743.

Earnings for the quarter totaled $25,508,568 with total surplus of $22,036,349 and net income of $263,625. These returns, with what under forecasts, compared with $40,933,531 earnings, $34,150,[illegible] earnings and $29,622,186 net income in the preceding quarter. In the fourth quarter of 1912 earnings totaled $37,726,812, total earnings $[illegible] 185,557 and net income to $[illegible] 926.

Earnings of the years 1912 totaled $147,118,460 with total surplus of $137,133,363. In 1911 they were $117,926,402; in 1911 $[illegible] 361 and in 1910, $141,054,734.

Officials of the company say the business has increased in most degrees since the beginning of the year and January's operations are expected to show decided improvement over the last two months of 1913.

After meeting all charges, including reducing the net balance to $[illegible] 215, the directors appropriated from the surplus the sum of $15,000,000 for expenditures made and to be made, leaving a balance to carry forward of $15,539,215 as against $[illegible] at the expiration of 1912.

The appropriation order was the first of its kind since the final one of 1910, when $6,000,000 was set aside for additional property, new plants, etc., and "advanced mining work" in connection with the Hill ore lands, the lease of which has since been canceled.

Regular quarterly dividends of [illegible] per cent. on the preferred and [illegible] per cent. on the common shares were declared today.

Washington.

WILL EXPEDITE TRUST HEARINGS

House Committee to Give Audiences This Week.

Interstate Trade Bureau Bill to Come Up Today.

Millions of Dollars Rebates Are Held Illegal.

[BY A. P. NIGHT WIRE TO THE TIMES.]

WASHINGTON, Jan. 27.—Anti-trust legislation plans crystallized quickly today in the House committees. Both the Interstate and Foreign Commerce and the Judiciary committees agreed to expedite a certain part of the President's programme and to start hearings immediately, the Judiciary on Thursday and the Interstate on Friday of this week.

The Interstate Commerce Committee has set aside consideration of all other general legislation until after the anti-trust measures are out of the way.

"No other general legislation will be undertaken by the committee until these bills have been completed," Chairman Adamson said.

Representative Adamson issued a statement concerning the much-discussed question of committee jurisdiction over the pending measures.

ADAMSON'S STATEMENT.

"Under the House rules," the statement said, "all bills which seek to regulate the conditions of interstate and foreign commerce are within the jurisdiction of the Interstate and Foreign Commerce Committee. The anti-trust law is primarily a criminal provision, though incidentally and collaterally some civil remedies are provided by it. Under the House rules, the Judiciary Committee has jurisdiction over judicial procedure and civil and criminal law generally."

Mr. Adamson said the hearings before his committee would be on the general propositions and not simply on individual bills of which many are pending. He announced his approval "in the main" of the interstate trade commission bill introduced by Chairman Clayton of the Judiciary Committee.

COMMITTEES' POSITION.

Both House committees announced that the enlightened sentiment of the business interests of the country on the measures pending in the respective committees would be welcomed and invited all persons prepared to furnish any information to notify the committees.

The Senate Interstate Commerce Committee will meet tomorrow to begin consideration of the Interstate Commission bill and to discuss the proposal of joining with the House Judiciary Committee in hearings on the measure to supplement the Sherman act.

Joseph E. Davies of the Bureau of Corporations, officials of the Interstate Commerce Commission and of the Department of Justice, will be called before the Commerce Committee Friday.

The Commerce Committee today made consideration of bills for an interstate trade commission and control of the security issues of the railroads its exclusive continuing business.

GREATER THAN SENATORS.

Child Visitors from New Jersey at the White House Are Thawed by President's Cordiality.

[BY A. P. NIGHT WIRE TO THE TIMES.]

WASHINGTON, Jan. 27.—President Wilson suspended business in the Executive offices yesterday to greet the two little children of Mr. and Mrs. H. B. Brockhurst of Jersey City.

Senators and Congressmen were waiting, delegations were crowded in the corridors, secretaries were hustling when the President saw two golden-haired children arriving. He beckoned and they came forward—Edward, 4, and Anna May, 2. The boy was friendly at the outset, but the little girl was somewhat reserved. The President's cordiality broke her shyness, and, as they left the offices, they paused at the door and waved their hands. The President waved his as long as they did, notwithstanding that callers were waiting.

HUNTER'S POINT DRYDOCK.

Senate Passes Bill Authorizing One Large Enough for Vessels that Can Use Panama Canal.

[BY A. P. NIGHT WIRE TO THE TIMES.]

WASHINGTON, Jan. 27.—The Senate passed today a bill authorizing the Secretary of the Navy to contract for the use of a drydock at Hunter's Point, San Francisco, for six years. The drydock is to be large enough to accommodate the largest vessel that can pass through the Panama Canal.

IN TWO YEARS' TIME.

[BY A. P. NIGHT WIRE TO THE TIMES.]

SAN FRANCISCO, Jan. 27.—To build a drydock at Hunter's Point large enough to accommodate the biggest battleships as required by the Senate bill passed today will require two years' time and cost $2,000,000, according to President John A. McGregor of the Union Iron Works, which owns the Hunter's Point site. There is a drydock there now, but it does not answer the demands of the navy.

"The only regrettable feature of the situation," said President McGregor, "is that our offer to the government was not accepted when it was first submitted eighteen months ago. Now we shall not be able to be ready for the opening of the Panama Canal.

"Our proposition is that the government shall guarantee us business enough on a tonnage basis to make up $50,000 a year for six years."

Postmaster of Arabia.

WASHINGTON BUREAU OF THE TIMES, Jan. 27.—[Exclusive Dispatch.] William Moffatt Curry has been made postmaster of Arabia, Riverside county, vice J. A. Joy, resigned.

California Pensions Allowed.

WASHINGTON BUREAU OF THE TIMES, Jan. 27.—[Exclusive Dispatch.] The following California pensions have been allowed: Mary E. Emerick, Summerland, $12; Mary E. Moore, Napa, $12; Sophia E. Filson, Lemoore, $12.

In Memory of Bull Run.

WASHINGTON, Jan. 27.—[By A. P. Night Wire.] Purchase by the government of the first and second Bull Run battlefields was proposed with an appropriation of $50,000 by a bill introduced today by Representative Carlin of Virginia.

Surplus.

STEEL BUSINESS SHOWS INCREASE.

Revival Starts with Coming of New Year.

Further Gains Are Expected in January Deals.

Regular Quarterly Dividend Declared as Usual.

[BY A. P. NIGHT WIRE TO THE TIMES.]

NEW YORK, Jan. 27.—A deficit of nearly more than a million dollars in payment of fixed charges and sinking funds was disclosed today in the statement of the United States Steel Corporation for the last quarter of 1913. That the corporation more than made its charges in the course of the year was shown in the surplus earnings for the three previous quarters, totaling to $32,327,743.

Earnings for the quarter amounted to $25,508,568 with total earnings of $36,036,249 and net income of $17,[illegible]25. These returns, while showing under forecasts, compared with $1,531 earnings, $23,450,469 [illegible] and $29,622,186 net income in the preceding quarter. In the third quarter of 1912 earnings amounted to $[illegible],312, total earnings to $3[illegible] and net income to $38,[illegible].

Earnings of the years 1913 amounted to $147,118,460 with total earnings of $[illegible]7,133,263. In 1912 earnings were $[illegible]17,926,402; in 1911, $112,34[illegible]; in 1910, $141,054,754.

Officials of the company say that business has increased in marked degree since the beginning of the year. January's operations are expected to show decided improvement over the last months of 1913.

The meeting all charges, including the net balance to $10,[illegible] directors appropriated from surplus the sum of $15,000,000 for expenditures made and to be made, leaving a balance to carry forward of $[illegible]215 as against $5,819,119 a year ago.

[illegible]ration of 1912.

[illegible]appropriation order today is the largest of its kind since the final quarter of 1912, when $6,000,000 was set aside for additional property, new plants and "advanced mining research." In connection with the Hill ore lands, one of which has since been [illegible]

[illegible]r quarterly dividends of 1¾ per cent on the preferred and 1¼ per cent on the common shares were paid today.

Washington.

WILL EXPEDITE TRUST HEARINGS

House Committee to Give Audiences This Week.

Interstate Trade Bureau Bill to Come Up Today.

Refunds of Dollars Rebates Are Held Illegal.

[BY A. P. NIGHT WIRE TO THE TIMES.]

WASHINGTON, Jan. 27.—Anti-trust legislation plans crystallized today in the House committees. Both the Interstate and Foreign Commerce and the Judiciary committees agreed to expedite a certain part of the President's program and to start hearings immediately, the Judiciary on Thursday and the Interstate on Friday of this week.

The Interstate Commerce Committee will set aside consideration of all other general legislation until after anti-trust measures are out of the way.

No other general legislation will be undertaken by the committee until the bills have been completed," Congressman Adamson said.

Representative Adamson issued a statement concerning the much-discussed question of committee jurisdiction over the pending measures.

ADAMSON'S STATEMENT.

"Under the House rules," the statement said, "all bills which seek to regulate the conditions of interstate and foreign commerce are within the jurisdiction of the Interstate and Foreign Commerce Committee. The anti-trust law is primarily a criminal provision, though partially and collaterally some civil remedies are provided by it. Under the House rules, the Judiciary Committee has jurisdiction over judicial procedure and civil and criminal law generally."

Mr. Adamson said the hearings before his committee would be on the general propositions and not simply on individual bills of which many are pending. He announced his approval "in the main" of the interstate trade commission bill introduced by Chairman Clayton of the Judiciary Committee.

COMMITTEES' POSITION.

Both House committees announced that the enlightened sentiment of the business interests of the country on the measures pending in the respective committees would be welcomed and invited all persons prepared to offer any information to notify the committees.

The Senate Interstate Commerce Committee will meet tomorrow to take consideration of the Interstate trade bill and to discuss the proposal of joining with the House Judiciary Committee in hearings on the measure to supplement the Sherman act.

Joseph E. Davies of the Bureau of Corporations, officials of the Interstate Commerce Commission and of the Department of Justice, will be heard before the Commerce Committee Friday.

The Commerce Committee today took consideration of bills for an interstate trade commission and control of the security issues of the railroads in its exclusive continuing business.

[illegible]ATER THAN SENATORS.

[illegible] Visitors from New Jersey at the White House Are Thawed by President's Cordiality.

[BY A. P. NIGHT WIRE TO THE TIMES.]

WASHINGTON, Jan. 27.—President Wilson suspended business in the Executive offices yesterday to greet the twelve little children of Mr. and Mrs. J. S. Brockhurst of Jersey City.

Senators and Congressmen were waiting, delegations were crowded in the corridors, secretaries were hustling when the President saw two golden-haired children arriving. He beckoned and they came forward—Edward, 4, and Anna May, 2. The boy was friendly at the outset, but the little girl was somewhat reserved. The President's cordiality broke her shyness, and, as they left the offices, they turned at the door and waved their hands. The President waved his as they did, notwithstanding that others were waiting.

[illegible]ER'S POINT DRYDOCK.

Senate Passes Bill Authorizing One Large Enough for Vessels that Can Use Panama Canal.

[BY A. P. NIGHT WIRE TO THE TIMES.]

WASHINGTON, Jan. 27.—The Senate passed today a bill authorizing the Secretary of the Navy to contract for the use of a drydock at Hunter's Point, San Francisco, for six years. The drydock is to be large enough to accommodate the largest vessel that can pass through the Panama Canal.

IN TWO YEARS' TIME.

[BY A. P. NIGHT WIRE TO THE TIMES.]

SAN FRANCISCO, Jan. 27.—To build a drydock at Hunter's Point large enough to accommodate the biggest battleships as required by the Senate bill passed today will require two years' time and cost $2,000,000, according to President John A. McGregor of the Union Iron Works, which owns the Hunter's Point site. There is a drydock there now, but it does not answer the demands of the navy.

"The only regrettable feature of the situation," said President McGregor, "is that our offer to the government was not accepted when it was first submitted eighteen months ago. Now we shall not be able to be ready for the opening of the Panama Canal.

"Our proposition is that the government shall guarantee us business enough on a tonnage basis to make up $50,000 a year for six years."

Postmaster of Arabia.

WASHINGTON BUREAU OF THE TIMES, Jan. 27.—[Exclusive Dispatch.] William Moffatt Curry has been made postmaster of Arabia, Riverside county, vice J. A. Joy, resigned.

California Pensions Allowed.

WASHINGTON BUREAU OF THE TIMES, Jan. 27.—[Exclusive Dispatch.] The following California pensions have been allowed: Mary J. Sherrick, Summerland, $12; Mary J. Moore, Napa, $12; Sophia E. Filson, Lemoore, $12.

In Memory of Bull Run.

WASHINGTON, Jan. 27.—[By A. P. Night Wire.] Purchase by the government of the first and second Bull Run battlefields was proposed with an appropriation of $50,000 by a bill introduced today by Representative Carter of Virginia.

Earl of Kintore,

Titled Englishman in the United States in connection with the peace exhibition in London to open May 1.

EARL OF KINTOR WITH US.

Says London Exhibitors May Transport Wares Through the Panama Canal to San Francisco.

[BY DIRECT WIRE TO THE TIMES.]

CHICAGO BUREAU OF THE TIMES, Jan. 27.—[Exclusive Dispatch.] Six feet tall, shouldered like a trooper, brisk, smiling and eloquently silent on all subjects except peace, white doves and universal olive branches—the Earl of Kintore stood in his room at the Blackstone Hotel today and discoursed.

He spoke of England and America, of the Panama Canal, of the 100-year peace exhibition in London, of the 'Frisco exhibition, of Ghent, George Washington and Queen Victoria—he referred to the Pilgrims and the fact that the United Kingdom and the United States were enjoying the height of prosperity and friendship.

The peace exhibition in London begins May 1. Concerning it, the Earl said: "We will in no way interfere with your San Francisco exhibition.

"If there is any difficulty about the matter, why, the London exhibitors at our exhibition will simply transport their wares through the canal and show them at yours."

REBATES HELD ILLEGAL.

Interstate Commerce Commission Calls Millions of Dollars Paid by Railroads Unlawful Preference.

[BY DIRECT WIRE TO THE TIMES.]

WASHINGTON, Jan. 27.—Millions of dollars paid annually to great industrial plants—so-called trusts—by railroad systems in the form of "allowances" for special services were held today by the Interstate Commerce Commission to be unlawful and unreasonable preference—in fact, unlawful rebates, operating to the disadvantage of smaller manufacturing concerns throughout the country.

Eliminating of demurrage on "industrial lines" owned by the manufacturing plants and claiming to be common carriers and the admission of such industrial lines to the benefit of the so-called "per diem arrangements," and other practices were condemned as unlawful.

PINDELL GOES TO RUSSIA.

Denison Lands His Job Also, but He Misses the Boat for the Eighth Time.

[BY A. P. NIGHT WIRE TO THE TIMES.]

WASHINGTON, Jan. 27.—The nominations of Henry M. Pindell of Peoria, Ill., to be Ambassador to Russia, and Winfred T. Denison of Portland, Me., to be member of the Philippine commission and Secretary of the Interior of the Philippines were confirmed by the Senate today.

Pindell's confirmation was delayed pending investigation of certain published letters alleged to have passed between him and Senator Lewis of Illinois, purporting to reveal an arrangement by which Pindell was to have the St. Petersburg post for one year. The Senate Foreign Relations Committee recently voted to recommend his confirmation. Denison was nominated last December to succeed D. C. Worcester as a member of the Philippine commission and to be Secretary of the Interior of the islands. His nomination was held up at the instance of Senator Smoot pending investigation of protests by Thaddeus S. Sharrotts, a member of the United States Board of General Appraisers, who was removed from office by President Taft on the findings of an investigation committee of which Denison was the head. Denison also was one of the government's counsel in the sugar fraud trials.

DENISON'S HARD LUCK.

[BY A. P. NIGHT WIRE TO THE TIMES.]

SAN FRANCISCO, Jan. 27.—Because the United States government was half an hour later than the Associated Press in giving Winfred T. Denison the news that his appointment to be Secretary of the Interior of the Philippines had been confirmed today by the Senate, he missed his eighth consecutive liner for the Orient. The news arrived from Washington at 12:44 p.m., Pacific Coast time.

"That gives me just fifteen minutes to catch the Chiyo Maru, and I'm going to try it," exclaimed Denison, at the other end of a telephone line. On second thought, Denison changed his mind and decided to wait for official advices. He asked the company to hold the liner, but the tide would not permit. Early today Denison received private advices that no action could be expected in his case today. Therefore he was caught unprepared. When he missed his seventh ship he was standing at the pier with his luggage beside him ready to be carried aboard, and telephone communications set up with the telegraph company.

Denison isn't grumbling, though. He says it has been a pleasant wait, and it gave him opportunity to visit friends in Portland over the holidays and make a little side excursion to Alaska. He will sail February 3, barring further unforseen delays, on the steamship China, which in the interval has already sailed once without him, and will have made the round trip to the Orient and back before he finally catches her.

Nice Place for Postmaster.

WASHINGTON BUREAU OF THE TIMES, Jan. 27.—[Exclusive Dispatch.] Howard N. Berkey has been appointed postmaster of Sunnyside, San Diego county, in place of R. L. Newcomb, resigned.

Gives In.

WILSON FAVORS A FREE CANAL.

Believes British Demands Should Be Granted.

Democrats Ready to Repeal Toll Exemption Clause.

Leaders Await the Order from the President.

[BY A. P. NIGHT WIRE TO THE TIMES.]

WASHINGTON, Jan. 27.—How to dispose of the Panama Canal tolls question was the subject uppermost in discussion today about the Capitol when the attitude of President Wilson, outlined last night to the Senate Foreign Relations Committee, become public.

The President's position was asserted to be that the provision of the Panama Canal Act granting toll exemption to American coastwise vessels is in violation of the Hay-Pauncefote treaty, which proclaims that the canal shall be free and open to the vessels of commerce and war of all nations "on terms of entire equality," and that "charges of traffic should be just and equitable."

Before definite action was taken in Congress, it was said tonight by administration leaders, a public statement from the President will be awaited. President Wilson himself, after the night conference with the Senators, said he would proclaim his views "at a future time."

CONGRESSIONAL POSSIBILITIES.

Three courses are open to Congress in the subject.

Great Britain, which has persistently opposed the toll exemption for American ships, has offered to arbitrate the question as to its being a violation of the Hay-Pauncefote treaty. The majority in Congress is believed to be opposed to this, maintaining that the United States should settle the issue for itself. Another course is to carry into effect the resolution submitted by Representative Adamson, chairman of the Interstate and Foreign Commerce Committee, which would suspend for two years the operation of the provision exempting American ships from the payment of tolls. Should this be adopted, diplomatic negotiations could continue in the meantime. The third proposal is that Congress repeal the free-toll provision, recognizing that it is in violation of the Hay-Pauncefote treaty. Some Democratic Senators who voted for free tolls now are ready to vote for the repeal.

Representative Adamson said today his committee undoubtedly would report the free tolls suspension bill to the House favorably, but that this action would be held up pending word from President Wilson. Adamson expressed confidence that the House would pass the resolution.

Democrats on the Interoceanic Canal Committee who favored and voted for free tolls to American coastwise ships talked briefly on the new situation.

VIEWS OF SENATORS.

Senator Chilton of West Virginia, who championed the exemption provision, said he had come to the conclusion that the canal act did not violate the treaty.

"I have great respect for the opinions of the President," Senator Chilton said, "but I think I would have to hear stronger arguments than have yet been advanced before I could change my mind on the question."

Senator Walsh of Montana, also a member of the Canals Committee, said he had favored free tolls, but would be willing to listen to further arguments. Senator Page of Vermont, a Republican member of the committee, said he always had been opposed to the exemption of American ships from the canal tolls, but expressed the belief that the majority of the Canals Committee would take a firm stand to uphold the law as it stands.

Diplomatic correspondence over the tolls question which had been in progress since Great Britain lodged formal protest in July, 1912, virtually was suspended after Ambassador Bryce delivered a note last February, just before the expiration of the Taft administration, reasserting the British position. Then came the change of administration, and before resigning his post as British Ambassador to Washington, Mr. Bryce had a parting interview with President Wilson in which the subject of canal tolls was discussed. It was currently reported then that the Ambassador had procured from President Wilson some assurance he would use his best efforts to secure a removal of the discrimination in favor of American vessels.

THE ARTICLE IN DISPUTE.

The dispute between the United States and Great Britain turns on the construction of Article III of the Hay-Pauncefote treaty, which provides:

"The canal shall be free and open to the vessels of commerce and of war of all nations observing these rules, of terms of entire equality, so that there shall be no discrimination against any such nation or its citizens or subjects, in respect of the conditions or charges of traffic or otherwise. Such conditions and charges of traffic should be just and equitable."

The British contention has been that this clause of "entire equality" was to be taken literally. But the Panama Canal Act, while providing equality of tolls on ocean-going traffic, exempted American coastwise vessels from the payment. Sir Edward Grey, British Minister of Foreign Affairs, protested against the exemption as contrary to the language of the treaty.

Mr. Knox, while Secretary of State under the Taft administration, replied to Sir Edward Grey. But the attitude of the present administration had not been generally known up to the time of the present conference with Senators last night, when, according to the view they obtained, Wilson supports the view of equality of treatment under the treaty.

GOES AHEAD BACKWARD.

Topsy-Turvy San Diego Dog Is Cured by Special Spectacles.

[A. P. NIGHT WIRE TO THE TIMES.]

SAN DIEGO, Jan. 27.—The curious case of the New Jersey boy who sees upside down has been paralleled by a freak of nature in a dachshund puppy owned here. The dog's sense of distance is reversed. When called, he will back away from his master, although obviously desirous of coming to him. A scientist became interested, and discovered that the canine was suffering from astigmatic myopia. A special pair of spectacles were made for it, constructed so that they could not be pulled off with the paws. After becoming accustomed to the glasses the dog became perfectly normal, though its unusual appearance causes much comment on the street. It is owned by two society people of advanced age who have no children and who lavish affection upon it.

Legal.

SAYS JUDGES RULE NATION.

JUSTICE DECLARES THEY FORM AN OLIGARCHY.

Clark of North Carolina Warns the Judiciary of the United States Against Overstepping Their Authority by Assuming the Right to Veto Any Act of Congress.

[BY A. P. NIGHT WIRE TO THE TIMES.]

NEW YORK, Jan. 27.—Declaring that all the power of government, both Federal and State, lies at the feet of a "judicial oligarchy" composed of the lawyers of the United States, Chief Justice Walter Clark of the North Carolina Supreme Court, in addressing a meeting of the People's Institute at Cooper Union tonight, warned his fellow-jurists throughout the country to take heed lest their power prove their own undoing.

Justice Clark's theme was "Government by Judges." In part he said:

"In this country, as in all countries, the control of the government is in the hands of the few. We have learned that the form of government amounts to little. The real question is, 'where does the control of government reside?'

"The overwhelming preponderance of the judiciary was unexpectedly created in 1803 by a decision of the Supreme Court of the United States—without a line in the Constitution to authorize—when that body assumed the right to veto any act of Congress they choose to hold unconstitutional.

"This doctrine was promptly seized upon as a boon by the special interests and all who believed at heart in the government of the many for the benefit of the few. It practically has made the courts the dominant power in every State in the Union. Whenever any progressive statute has not been in accord with the economic views entertained by the courts, they have generally exercised their power to declare such statute unconstitutional because it was not 'due process of law.'"

In warning his brother-judges against overstepping their authority the speaker asserted that "Mr. Justice Harlan has well said: 'When the American people com to the conclusion that the judiciary of this land is usurping to itself the functions of the legislative department of the country, we will find trouble. Ninety millions of people—all sorts of people—are not going to submit to the usurpation by the judiciary of the functions of other departments of the government and the power on its part to declare what is the public policy of the United States.'"

RELIC OF GEN. GRANT.

NEW YORK, Jan. 27.—[By A. P. Night Wire.] The letter written by Gen. U. S. Grant to his father, in which he announced his determination to enlist, was sold here yesterday during the auction of rare autograph letters in the Remsen Lane collection, for $910, the highest price of the day, to J. Ewing.

Pleased.

COL. GOETHALS IS GRATIFIED.

Panama Glad that Wilson Named Him Governor.

Will Appoint Capt. Rodman Head of Navigation.

Bryan's Pal, Metcalfe, Will Be Soon Out of a Job.

[BY CABLE AND A. P. TO THE TIMES.]

PANAMA, Jan. 27.—News of the signing today by President Wilson of an executive order establishing a permanent government for the Canal Zone with Col. Goethals as Governor, reached here late today and brought with it a general feeling of relief. Col. Goethals expressed pleasure, when advised of the appointment, but declined to make comment in the absence of official notification.

It is believed in official circles here that the plan submitted by Col. Goethals through the Secretary of War has been followed. This would give the Governor control of all features of the administration, the more important officials being either navy or army officers experienced in the work of the respective departments of which they will have charge.

Col. Goethals is understood to have selected Capt. Hugh Rodman of the navy as superintendent in charge of the operation and navigation of the canal, and Naval Constructor Daniel C. Nutting to be superintendent of all the construction shops at Balboa and elsewhere, succeeding Lieut.-Col. Tracey C. Dickson.

Capt. Hugh Rodman was appointed today chairman of the Board of Local Inspectors to serve during the absence on leave of Lieut.-Col. William V. Judson, Engineer Corps, who is on his way to the United States. Lieut.-Col. Judson, while on leave, is expected to appear in Washington in connection with an investigation begun in 1913, when he left office as Engineer Commissioner of the District of Columbia.

CANAL GOVERNMENT.

WILSON SIGNS THE ORDER.

[BY A. P. NIGHT WIRE TO THE TIMES.]

WASHINGTON, Jan. 27.—Organization of a permanent government for the Panama Canal zone to supersede the Isthmian Canal Commission on April 1, was authorized today by President Wilson, with the announcement that the nomination of Col. George W. Goethals to be first Governor of the Panama Canal would be sent to the Senate in a few days.

Col. Goethals's idea of a "one-man" government is carried out in the executive order, which was made public by Secretary Garrison after today's Cabinet meeting. The authority of the Governor is to be supreme under the Secretary of War.

Official notification of his selection was cabled to Col. Goethals at Panama. Secretary Garrison said he was confident there would be no question about his acceptance. The change in title will mean a loss of $5000 a year to the head of the zone, as the Governor's salary will be $10,000, and he now receives $15,000 as chairman of the commission.

Secretary Garrison announced it was resolved to receive the members of the commission with the exception of Col. Goethals into a new commission to arrange for and conduct the ceremonies incidentally to the opening of the canal. Congress will be asked to provide the necessary legislation.

As today's executive order not only terminates the existence of the Canal Commission on April 1, but also the present organization of the working force in the zone, many of the army officers connected therewith will lose the increased pay which they have been receiving under the commission form of government. The order authorizes the designation of a number of such officers of the army as well as a few naval officers for duty in the various departments of the permanent canal government, but the act of Congress provides that they shall serve at their regular army and navy salaries. It has been assumed that some of the officers now on the isthmus would be appointed to new positions created by the order.

MITCHEL HASN'T GIVEN UP.

[BY A. P. NIGHT WIRE TO THE TIMES.]

ALBANY, Jan. 27.—A bill by which Mayor Mitchel of New York seeks to amend the charter of that city to meet with the views of Col. George W. Goethals so as to make possible his acceptance of the position of Police Commissioner, came to Albany too late for introduction today. It will be introduced tomorrow.

Foreign.

REAL REVIVAL CHEERS LONDON

Large Buying Orders Rule the Stock Exchange.

Gain in Consols Reflects Progress of Prosperity.

Quarter Billion Dollars in Securities' Advance.

[BY CABLE AND DIRECT WIRE TO THE TIMES.]

LONDON, Jan. 27.—[illegible] Dispatch.] Not for a long time has the city been so cheerful as it is now. The Stock Exchange is convinced that a genuine revival has really begun. Demand for investment in stocks today was [illegible] and big buying orders came in for recent issues. Specialties were animated all round. The depreciation in all classes of securities has stopped and the position changed entirely.

The Bankers' Magazine gives a representative list of 187 securities in which an appreciation of $[illegible] has taken place for the month to January 26. This advance, however, it is, does not represent by any means the actual appreciation all over the various markets and since January 26 further enormous gains have been made. Consols, which in the minds of the majority of people are the index to market values, have risen 2½ per cent., which amounts in the period of five weeks to over $[illegible] 000.

SEES PROSPERITY [illegible]

[BY DIRECT WIRE TO THE TIMES.]

TACOMA, Jan. 27.—[illegible] Dispatch.] Strongly optimistic as to nation-wide business prospects, Julius Fleishmann, Cincinnati and New York, is en route to Los Angeles in his private car "New York." He leaves here tomorrow night for southern city.

Last night he banqueted some seven master bakers of Tacoma.

Mr. Fleishmann's Eastern interests are preparing for [illegible] prosperity in all lines. He believes the tariff law will not retard manufacturing and trade, which are rapidly adjusting themselves. Money is plentiful and cheap and the new currency law will make it so. Eastern manufacturers and producers favor giving railroads proposed 5 per cent. increase in commodity rates, he says.

Mr. Fleishmann believes increased credits will enable railroads to make improvements and extensions held back. He believes the Pacific Coast is entering its most prosperous era.

KNIFE TO THE HILT.

British Steamship Lines Announce Reduced Rates in Their War Against the North German Lloyd.

[BY CABLE AND A. P. NIGHT WIRE TO THE TIMES.]

LONDON, Jan. 27.—Reports [illegible] in Great Britain of the British American steamship lines and [illegible] the rate war opened between German companies is to be a fight to finish. No quarter will be shown or expected between the Hamburg-American and the North German Lloyd.

It was officially announced today reduced steerage rates [illegible] the British lines between the United States and continental ports become effective February 1. The reductions amount to $4.86 for outbound passengers and $3.67 for inbound.

PARIS DEPUTIES BAN [illegible]

Officials of Chamber of Deputies Decide Prefix Cannot Be Used by Young Napoleon.

[BY CABLE AND A. P. NIGHT WIRE TO THE TIMES.]

PARIS, Jan. 27.—Officials of the French Chamber of Deputies decided today to permit the prefix "Prince" to be used in connection with the name of the son of Prince Napoleon in a question addressed to the government.

Deputy Fernand Bouisson [illegible] written question to the Minister of the Interior asking whether "Prince Napoleon" Louis, who was exiled January 23 was exiled from France under the provision of the act forbidding the heads and heirs of former reigning families of France to enter the republic. Prior to the Speaker, requested the deputy to amend his question. No reply has yet been given.

NEW SKIN FOR SHIPS.

British Admiralty Experimenting with Rubber Plates in Between Steel Plates.

[BY CABLE AND A. P. NIGHT WIRE TO THE TIMES.]

LONDON, Jan. 27.—[illegible] for rubber plating battleships [illegible] experimented with by the British Admiralty, according to the Globe, [illegible] ly well informed on naval matters. The process consists of sandwiching layers of rubber between layers of [illegible] steel, and the inventor claims that a wall of rubber will have the effect on cannon shells that [illegible] have on rifle bullets.

PORTUGUESE DEADLOCK.

Cabinet Headed by Premier Resigns Because Opposition Has Defeated Its Proposals.

[BY CABLE AND A. P. NIGHT WIRE TO THE TIMES.]

LISBON (Portugal) Jan. 27.—The Portuguese Cabinet, headed by Afonso Costa, resigned today as the result of the Parliamentary and ministerial crisis [illegible] brought about by the [illegible] opposition majority in the Chamber systematically rejecting the government's proposals.

Murderous Cook Kills Two.

TANGIER ((Morocco) [illegible] [By Cable and A. P.] [illegible] who January 22 shot and killed Chevandier de Valdrome, the French diplomatic agent, [illegible] today by hanging himself in the house where he was awaiting trial.

KILLS HIS PARENTS.

After Shooting His Mother, Candidate Shoots Brothers With Rifle.

[BY A. P. NIGHT WIRE TO THE TIMES.]

GUELPH (Ont.) Jan. 27.—[illegible] Simpson shot and killed his mother and father today at their home in Hillsburg, about fifty miles from Toronto, then barricaded himself in the house and held the sheriff at bay with a rifle. [illegible] escaped and gave the alarm.

"FRISCO" REPORTS ANADYZED.

Many Senators Declare It Shows the Necessity for Legislation Prohibiting Interlocked Directorates.

[BY A. P. NIGHT WIRE TO THE TIMES.]

WASHINGTON, Jan. 27.—The administration's programme for control of financial operations of railroads will be expedited by the Interstate Commerce Commission's sensational report on the Frisco system receivership, according to many Senators, who pointed out today that the report disclosed through its exposition of syndicate operations, in which officials of the Frisco took part, conditions which legislation prohibiting interlocking directorates would prevent.

Senator Kenyon, who introduced the resolution that brought out the report, has a bill pending to have the Interstate Commerce Commission control issues of railroad securities.

"The Frisco report certainly shows the necessity for action by Congress," said he today.

Pointing out that the practices condemned dissipated the revenues of the great railroads to the extent of millions of dollars each year, the commission made a significant reference in its decision to the present movement among the eastern railroads for an increase in freight rates.

"Before they may fairly ask the general public to share further in carrying their burdens, it is manifest that the railroads must themselves properly conserve their sources of revenue by making every service performed contribute reasonably to their earnings."

Labor.

STRIKE INQUIRY IS AUTHORIZED.

Mines and Mining Committee Empowered by House.

Resolution Aimed Entirely at the Employers.

Fails to Note Lawlessness on Part of Unions.

[BY A. P. NIGHT WIRE TO THE TIMES.]

WASHINGTON, Jan. 27.—A sweeping investigation of strike conditions in the coal fields of Colorado and the copper district of Michigan was authorized by the House today. By a vote of 151 to 15 the House adopted the resolution of Representative Keating of Colorado, empowering the Mines and Mining Committee to make inquiry as to conditions in Colorado and Michigan in which the Federal government might be concerned.

Hearings will be conducted in the strike regions by a subcommittee or subcommittees, which will start west as soon as arrangements can be made.

Seven subjects of inquiry specified in the resolution are:

Whether the postal services are interfered with.

Whether the immigration laws are being violated.

Whether citizens have been arrested and tried contrary to the Constitution or laws of the United States.

Whether conditions have been caused by agreements and combinations contrary to law for controlling the production, sale and transportation of coal or copper.

Whether arms and ammunition have been shipped into the fields for the purpose of excluding the products of the mines from competitive markets in interstate trade.

Whether peonage exists or has been maintained.

If any or all of these conditions exist, what causes led up to these conditions.

Debate on the resolution was brief. Representative Keating outlined conditions in the Colorado coal fields, saying that the "constitutional rights of citizens had been trampled upon," and urged that the "radium of publicity be employed to cure this cancer."

Representative MacDonald of Michigan said that the police power of the State of Michigan had been turned over to men imported by the copper companies. "The time has come for Federal investigation," he said. "The State authorities are either unable or unwilling to subdue the disorder."

MINE WORKERS' CONVENTION.

[BY A. P. NIGHT WIRE TO THE TIMES.]

INDIANAPOLIS, Jan. 27.—The proposition for the consolidation of the United Mine Workers of America and the Western Federation of Miners was placed on a working basis by the mine workers' convention today.

The international executive board was empowered to appoint a committee to meet with a committee from the Western Federation to discuss the amalgamation and, if a plan should be agreed upon, to submit it to the miners for a referendum vote. The report of the committee must be submitted to the next biennial convention.

Two other important resolutions were adopted by the convention. One was a substitute offered by the Resolutions Committee refusing to indorse the immigration bill introduced in the United States Senate by Senator Dillingham. It was set forth that the Dillingham bill was too voluminous to be read or considered by the convention. The substitute requested the international officers to work in conjunction with the Legislative Committee for some bill which could stem the tide of immigration so that the large number of unemployed already in the country could be given work.

The second resolution recommended that the subject of establishing co-operative stores be referred back to the various districts with instructions that a campaign of education be carried on so that the miners could take steps at the next convention toward establishing a chain of co-operative stores.

PRESIDENT DODGES IT.

Wilson Declines to Attend Gompers's Birthday Anniversary in Washington—Other Wilson Goes.

[BY CABLE AND A. P. NIGHT WIRE TO THE TIMES.]

WASHINGTON, Jan. 27.—Samuel Gompers celebrated today his sixty-fourth birthday anniversary attending a banquet by a local Central Labor Union.

President Wilson sent a letter of regret that he could not attend the banquet and extending hearty congratulations; Secretaries Daniels and Wilson, Speaker Champ Clark, Senators Martine and Hughes of New Jersey and Sheppard of Texas, and Representatives Keating of Colorado and Kahn of California were among those present. A set of silver was presented to the labor leader by the local union.

Tomorrow Gompers will leave for Indianapolis, where on Thursday he will explain to the United Mine Workers in convention there what the American Federation of Labor has been doing for the workers in the Michigan copper strike.

A La Moyer.

SOUTH AFRICA DEP[illegible] UNION LABOR

[BY CABLE AND A. P. TO THE [illegible]

CAPETOWN (Union of South Africa) Jan. 27.—The government has decided to deport ten of the principal labor leaders, including President Watson and General-Secretary Bain of the Trades Federation. Under a strong escort the men were taken today from Transvaal to Natal and late tonight were put aboard a steamer which will sail before dawn, stopping at no port until it reaches England. This action was taken by [illegible] of martial law which is still in force in [illegible] the deportees [illegible] Measures [illegible] men's retu[illegible]

REFUSES [illegible]

[BY CABLE [illegible]

JOHANN[illegible] preme Co[illegible] today to [illegible] the govern[illegible] Africa fro[illegible] ers, on the [illegible] sented we[illegible] gested the [illegible] newed tom[illegible] is sitting.

Foreign.

REAL REVIVAL CHEERS LONDON.

Large Buying Orders Reach the Stock Exchange.

Gain in Consols Reflects Progress of Prosperity.

Quarter Billion Dollars In Securities' Advance.

[BY CABLE AND DIRECT WIRE TO THE TIMES.]

LONDON, Jan. 27.—[Exclusive Dispatch.] Not for a long time has the city been so cheerful or hopeful as it is now. The Stock Exchange is convinced that a genuine revival has really begun. Demand for investment in stocks today was enormous and big buying orders came for all recent issues. Speculative groups were animated all round. The depreciation in all classes of securities has stopped and the position changed entirely.

The Bankers' Magazine gives a representative list of 387 securities in which an appreciation of $246,000,000 has taken place for the month ended January 26. This advance, large as it is, does not represent by any means the actual appreciation all through the various markets and since January 20 further enormous progress has been made. Consols, which in the minds of the majority of people is an index to market values, have gained 2½ per cent., which amounts for a period of five weeks to over $[illegible],000,000.

SEES PROSPERITY HERE.

[BY DIRECT WIRE TO THE TIMES.]

TACOMA, Jan. 27.—[Exclusive Dispatch.] Strongly optimistic over nation-wide business prospects, Julius Fleishmann, Cincinnati and New York, is en route to Los Angeles in his private car "New York." It leaves here tomorrow night for the southern city.

Last night he banqueted twenty-seven master bakers of Tacoma.

Mr. Fleishmann's Eastern business interests are preparing for renewed prosperity in all lines. He believes the tariff law will not retard manufacturing and trade, which are gradually adjusting themselves to it. Money is plentiful and cheap and the new currency law will make it more so. Eastern manufacturers and producers favor giving railroads proposed 5 per cent. increase in commodity rates, he says.

Mr. Fleishmann believes improved credits will enable railroads to make improvements and extensions long held back. He believes the Pacific Coast is entering its most prosperous era.

KNIFE TO THE HILT.

British Steamship Lines Announce Reduced Rates in Their Fight Against the North German Lloyd.

[BY CABLE AND A. P. TO THE TIMES.]

LONDON, Jan. 27.—Representatives in Great Britain of the Hamburg-American steamship line said today the rate war opened between the German companies is to be a fight to a finish. No quarter will be given, shown or expected between the Hamburg-American and the North German Lloyd.

It was officially announced that the reduced steerage rates published by the British lines between the United States and continental ports will become effective February 1. The reductions amount to $4.80 for eastbound passengers and $2.40 for westbound.

PARIS DEPUTIES BAN "PRINCE."

Officials of Chamber of Deputies Decide Prefix Cannot Be Used by Young Napoleon.

[BY CABLE AND A. P. TO THE TIMES.]

PARIS, Jan. 27.—Officials of the French Chamber of Deputies decided today to permit the prefix "Prince" to be used in connection with the name of the son of Prince Victor Napoleon in a question addressed to the government.

Deputy Fernand Engerand put a written question to the Minister of the Interior asking whether "Prince Napoleon" Louis, who was born January 23 was exiled from France under the provision of the act of 1886 forbidding the heads and heirs of former reigning families of France to enter the republic. Paul Deschanel, the Speaker, requested the deputy to amend his question. No response has yet been given.

NEW SKIN FOR SHIPS.

British Admiralty Reported Experimenting with Rubber Sandwiched in Between Steel Plates.

[BY CABLE AND A. P. TO THE TIMES.]

LONDON, Jan. 27.—An invention for rubber plating battleships is being experimented with by the British Admiralty, according to the Globe, which is ably well informed on naval matters. The process consists of sandwiching layers of rubber between layers of thin steel, and the inventors declare that a wall of rubber will have the same effect on cannon shells that cotton wool have on rifle bullets.

PORTUGUESE DEADLOCK.

Cabinet Headed by Dr. Costa Resigns Because Opposition Measures Defeated Its Proposals.

[BY CABLE AND A. P. TO THE TIMES.]

LISBON (Portugal) Jan. 27.—The Portuguese Cabinet, headed by Dr. Afonso Costa, resigned today as a result of the Parliamentary deadlock and ministerial crisis, which was brought about by the action of the opposition majority in the Senate in systematically rejecting all the Government's proposals.

Murderous Cook Kills Master.

TANGIER ((Morocco) Jan. 27.—[By Cable and A. P.] Sure, the cook who January 22 shot and killed M. Chevandier de Valgreme, the French diplomatic agent, committed suicide today by hanging himself in the cell where he was awaiting trial.

KILLS HIS PARENTS.

After Shooting His Father and Mother, Canadian Holds Off Neighbors With Rifle.

[BY A. P. NIGHT WIRE TO THE TIMES.]

GUELPH (Ont.) Jan. 27.—Oliver Simpson shot and killed his mother and father today at his home near Hillsburg, about fifty miles from Toronto, then barricaded himself in the house and held the neighborhood at bay with a rifle. Simpson's sister escaped and gave the alarm.

Labor.

STRIKE INQUIRY IS AUTHORIZED.

Mines and Mining Committee Empowered by House.

Resolution Aimed Entirely at the Employers.

Fails to Note Lawlessness on Part of Unions.

[BY A. P. NIGHT WIRE TO THE TIMES.]

WASHINGTON, Jan. 27.—A sweeping investigation of strike conditions in the coal fields of Colorado and the copper district of Michigan was authorized by the House today. By a vote of 151 to 15 the House adopted the resolution of Representative Keating of Colorado, empowering the Mines and Mining Committee to make inquiry as to conditions in Colorado and Michigan in which the Federal government might be concerned.

Hearings will be conducted in the strike regions by a subcommittee or committees, which will start west as soon as arrangements can be made.

Seven subjects of inquiry specified in the resolution are:

Whether the postal services are interfered with.

Whether the immigration laws are being violated.

Whether citizens have been arrested and tried contrary to the Constitution and laws of the United States.

Whether conditions have been created by agreements and combinations contrary to law for controlling the production, sale and transportation of coal or copper.

Whether arms and ammunition have been shipped into the fields for the purpose of excluding the products of the mines from competitive markets in interstate trade.

Whether peonage exists or has been maintained.

If any or all of these conditions exist, what causes led up to these conditions.

Debate on the resolution was brief. Representative Keating outlined conditions in the Colorado coal fields, saying that the "constitutional rights of citizens had been trampled upon," and urged that the "radium of publicity be employed to cure this cancer."

Representative MacDonald of Michigan said that the police power of the State of Michigan had been turned over to men imported by the copper companies. "The time has come for Federal investigation," he said. "The State authorities are either unable or unwilling to subdue the disorder."

MINE WORKERS' CONVENTION.

[BY A. P. NIGHT WIRE TO THE TIMES.]

INDIANAPOLIS, Jan. 27.—The proposition for the consolidation of the United Mine Workers of America and the Western Federation of Miners was placed on a working basis in the mine workers' convention today.

The international executive board was empowered to appoint a committee to meet with a committee from the Western Federation to discuss the amalgamation and, if a plan should be agreed upon, to submit it to the members for a referendum vote. The report of the committee must be submitted to the next biennial convention.

Two other important resolutions were adopted by the convention. One was a substitute offered by the Resolutions Committee refusing to indorse the immigration bill introduced in the United States Senate by Senator Dillingham. It was set forth that the Dillingham bill was too voluminous to be read or considered by the convention. The substitute requested the international officers to work in conjunction with the Legislative Committee for some bill which would stem the tide of immigration so that the large number of unemployed already in the country could be given work.

The second resolution recommended that the subject of establishing co-operative stores be referred back to the various districts with instructions for a campaign of education be carried on so that the miners could take action at the next convention toward establishing a chain of co-operative stores.

PRESIDENT DODGES IT.

Wilson Declines to Attend Gompers's Birthday Anniversary in Washington—Other Wilson Goes.

[BY A. P. NIGHT WIRE TO THE TIMES.]

WASHINGTON, Jan. 27.—Samuel Gompers celebrated today his sixty-fourth birthday anniversary attending a banquet by a local Central Labor Union.

President Wilson sent a letter of regret that he could not attend the banquet and extending hearty congratulations; Secretaries Daniels and Wilson, Speaker Champ Clark, Senators Perkins and Hughes of New Jersey and Sheppard of Texas, and Representatives Keating of Colorado and Kahn of California were among those present. A set of silver was presented to the labor leader by the local union.

Tomorrow Gompers will leave for Indianapolis, where on Thursday he will explain to the United Mine Workers in convention there what the American Federation of Labor has been doing for the workers in the Michigan copper strike.

Land Men in Haiti.

(Continued from First Page.)

deck force, in order to safeguard the lives and property of Americans and other foreigners. A German cruiser at Port-au-Prince was also landing a force at the same time. The South Carolina is leaving for Port-au-Prince. Capt. Russell will act in his discretion for the protection of lives and property, assisting the force already landed if it becomes necessary."

As senior naval officer on the scene, Capt. Russell will direct the operations of the international force. No specific instructions will be sent to him from Washington, as Secretary Daniels said tonight he had the utmost confidence in Capt. Russell's discretion and ability to deal with the difficult situation. The captain was judge-advocate-general of the navy until he was detailed for sea duty recently.

Warning from American Minister Smith of the purpose of President Oreste to abandon his office had in a measure prepared the United States government for the flight of the Haitian Executive. It is understood that the commander of the Montana acted under the general principles of international law, as embodied in the naval regulations, in landing bluejackets at Port-au-Prince and otherwise acting for the protection of foreign life and property. It is also assumed here that he will prevent fighting within the limits of the city if necessary to prevent the destruction of the town and the killing of noncombatants.

The Montana has a crew of 650 men and it is believed that force is sufficient to maintain order in the Haitian capital.

FLIGHT OF ORESTE.

[BY A. P. NIGHT WIRE TO THE TIMES.]

PORT-AU-PRINCE (Haiti) Jan. 27.—The President of Haiti, Michel Oreste, fled today from the capital and took refuge aboard the German cruiser Vineta. He was accompanied by his wife.

Fighting began in the city at 1 o'clock this afternoon. An hour later the President left the palace under escort and was conveyed in a launch to the warship lying in the harbor. Almost immediately detachments of bluejackets were landed from the United States armored cruiser Montana and the Vineta.

Firing continued throughout the afternoon and it was evident that the revolutionary movement, which began in the north and spread to some of the southern towns, had gained sufficient strength in the capital to threaten not only the power but the life of President Oreste.

The new Congress, which met in extraordinary session yesterday, failed to take measures to check the revolution. It had been conceded for a long time, however, that the position of the Executive was weak. Opposed to him were Senator Davilmar Theodore, in command of the rebel troops at Cape Haitien, and Gen. Belliard, both of whom have strong followings.

It was the intention of Oreste to abdicate several days ago, but later he declined to do so, hoping with the aid of Congress to prevent the overthrow of his administration.

The arrival of the Montana and Vineta has relieved the situation here so far as foreign residents are concerned. The legations are now under guard.

THE WEATHER BACK EAST.

Cold Weather Surrounds the East Central States, Which Are Somewhat Warmer.

[BY DIRECT WIRE TO THE TIMES.]

CHICAGO BUREAU OF THE TIMES, Jan. 27.—[Exclusive Dispatch.] All the East Central States were slightly warmer today despite the cold weather hovering around the edges in all directions. Chicago's maximum was 56, minimum 41; Cincinnati, 66-48, and St. Louis, 68-48. Michigan received its daily fall of snow, and snow also fell in Wisconsin, Colorado and Utah. Minnesota points report 6 to 16 deg. below zero tonight. North Dakota and Montana also are below zero. Eastern Canada has warmed up, but Western Canada ranges from 4 to 20 deg. below zero. Other temperatures:

City—	Max.	Min.
Abilene, Tex.	82	58
Boise, Idaho	36	34
Boston, Mass.	44	22
Buffalo, N. Y.	50	36
Calgary, Alberta	*4	*20
Chicago, Ill.	56	42
Denver, Colo.	42	32
Des Moines, Iowa	48	26
Dodge City, Kan.	56	34
Duluth, Minn.	24	18
Galveston, Tex.	70	60
Havre, Mont.	18	*8
Helena, Mont.	34	18
Huron, S. D.	36	10
Jacksonville, Fla.	68	48
Kansas City, Mo.	58	50
Knoxville, Tenn.	66	38
Memphis, Tenn.	70	54
Montreal, Quebec	36	0
Moorhead, Minn.	8	*6
New Orleans, La.	76	54
New York, N. Y.	42	30
North Platte, Neb.	54	30
Oklahoma City, Okla.	72	58
Pittsburgh, Pa.	60	40
Rapid City, S. D.	50	34
Roswell, N. M.	72	48
St. Louis, Mo.	68	48
St. Paul, Minn.	32	26
Salt Lake City, Utah	38	32
Sheridan, Wyo.	48	32
Swift Current, Sask.	2	*12
Tampa, Fla.	74	50
Washington, D. C.	56	30
Williston, N. D.	20	2
Winnipeg, Man.	0	*18

*Below zero.

NEGRO HANGED BY A MOB.

Lynching of Man Charged With Murder Occurs Twenty Minutes Before Militia Arrives.

[BY A. P. NIGHT WIRE TO THE TIMES.]

RALEIGH (N. C.) Jan. 27.—Jim Wilson, a negro charged with the murder of Mrs. W. M. Lynch at Wendell, N. C., today was lynched by a mob near that place. The lynching occurred twenty minutes before a company of State militia sent by Gov. Craig arrived.

A La Moyer.

SOUTH AFRICA DEPORTS UNION LABOR LEADERS.

[BY CABLE AND A. P. TO THE TIMES.]

CAPETOWN (Union of South Africa) Jan. 27.—The government has decided to deport ten of the principal labor leaders, including President Watson and General-Secretary Bain of the Trades Federation. Under a strong escort the men were taken today from Transvaal to Natal and late tonight were put aboard a steamer which will sail before dawn, stopping at no port until it reaches England. This action was taken by virtue of martial law which is still in force in Natal, from which province the deportation can legally take place. Measures will be taken to prevent the men's return to South Africa.

REFUSES RESTRAINING ORDER.

[BY CABLE AND A. P. TO THE TIMES.]

JOHANNESBURG, Jan. 27.—Supreme Court Judge Wessels refused today to grant an order restraining the government of the Union of South Africa from deporting the labor leaders, on the ground that the facts presented were insufficient. He suggested that the application be renewed tomorrow when the full court is sitting.

END OF RECEIVERSHIP.

Sale of the Kansas City, Mexico and Orient Railroad Is Scheduled for January 31.

[BY A. P. NIGHT WIRE TO THE TIMES.]

KANSAS CITY (Mo.) Jan. 27.—The final dissolution of the receivership of the Kansas City, Mexico and Orient Railroad and the sale of the road will be consummated January 31, according to announcement today in the Federal Court in Kansas City, Kan., by Judge John C. Pollock who, March, 1912, appointed receivers for the company.

Orient properties have been in the hands of eleven sets of receivers, acting for Missouri and Kansas, for Oklahoma, for Texas and for Mexico. The court said all conflicting claims must be settled before he would allow the railway properties to be taken over by a reorganized company.

"PENNSY" OFFICER MOVED.

Shoyer Made Vice-President at Chicago and Wood's Place Filled by W. W. Atterbury.

[BY A. P. NIGHT WIRE TO THE TIMES.]

PHILADELPHIA, Jan. 27.—Directors of the Pennsylvania Railroad created today a new office, that of vice-president in Chicago, and A. M. Shoyer, at present general manager of the Vandalia Railroad at St. Louis, was elected to the position. The vacancy on the board created by the resignation of Joseph Wood, also a vice-president, was given to W. W. Atterbury. J. J. Turner, new second vice-president, was elected to succeed Wood in general executive charge of the lines west of Pittsburgh.

Classified Liners.

Times Classified Rates: The rate for inserting Want ads. in The Daily Times is 1c per word each insertion; in the Sunday issue 1½c per word each insertion; minimum charge, 25c; except under the following classifications, the rate for which is 2c per word daily, 2½c per word Sunday, minimum charge 30c daily, 35c Sunday: "Society Meetings," "Personals," "Special Notices," "Church Notices, Miscellaneous," "Stocks and Bonds," "Money to Loan, Salary and Chattels," "Physicians," "Medical," "Detectives," "Sanatoriums" and "Baths and Massage."

The Times reserves the right to classify all advertisements under appropriate headings.

Minimum space for classified advertisements ordered for more than one insertion, 14 words.

Sunday real estate advertisements, to be classified property, must be in The Times office before 8 o'clock Saturday night. Other classified "Wants," "To Lets," etc., received over counter or by telephone until 11 p.m. Saturday. Ads. received after closing hours for each division will be inserted under heading "Too Late to Classify." Rate 1½ cents per word.

The Sunday circulation of The Times exceeds 80,000 copies, and more "liners" are regularly printed in its columns than in the five other Los Angeles newspapers combined.

Telephone your want advertisements. Ring up "The Times," Main 8200, Home 10391, any time of day or night, and secure prompt and careful attention.

The Times cannot guarantee accuracy or assume responsibility for errors of any kind occurring in telephone advertisements.

The Times will not be responsible for more than one incorrect insertion of any advertisement ordered for more than one time.

Advertisers should retain receipts given by The Times in payment for "liners," as no mistakes can be rectified without them.

The Times will not accept phone or verbal orders to discontinue or change "till forbid" advertisements.

The Times constantly endeavors to render its patrons satisfactory and efficient service, and it will appreciate complaints of, and make a proper adjustment for, any material errors it may make in printed announcements.

"Be quick to kick if things seem wrong,
But kick to us, and make it strong."

SPECIAL NOTICES—

REDIPHONES—WE HAVE ON HAND A FEW OF these handy telephone attachments, which are being distributed in connection with coupon books valued at 75 cents each, the coupons being redeemable in classified advertising in THE TIMES. Phone Main 8200 or Home 10391 and our representative will call and attach the "REDIPHONE," collecting at the same time for the coupons delivered. One "REDIPHONE" only will be delivered to each purchaser.

CLASSIFIED ADVERTISEMENTS—for the real estate section of Sunday's Times will be printed under the heading of "Too Late to Classify," if not received before 8 p.m. Saturdays.

LONG DISTANCE HAULING, CHEAPER THAN drayage and railroad freight. Picnic excursions. SOUTHWEST AUTO TRANSFER CO. West 392, 77418.

CESSPOOLS CLEANED IN ONE OR TWO LOADS BY the LOS ANGELES SANITARY CO. Phones, 59146 or Wilshire 593.

LEAKY ROOFS REPAIRED—All kinds repaired and guaranteed, by F. A. BURKHART, the Roofer. Phone 41283.

LADIES — AGEING RETARDED, WEIGHT INcreased or reduced. Bernhardt method. Approved by best physicians. 619 STORY BLDG.

IF YOUR ROOF LEAKS, SCOTT, THE ROOFER, 1702 S. Main. South 377, Home 23898.

FLORISTS AND NURSERIES—

JAPANESE GARDENING CO., GEO. Y. HONJO. We take care of garden by month. Cut grass by contract at reasonable prices. New lawn a specialty. Home 73079. 1124 SERENDO ST., L. A.

FOR SALE—A-1 CLASS ORANGE SOUR PLANTS, at once. Call at BRADBURY RANCH, Monrovia, or at Japanese Store, 714 S. Myrtle ave. A. Okimoto.

PULVERIZED SHEEP FERTILIZER FOR LAWNS and flowers. GEORGE SCHORNICK, 118 North Mott. Boyle 1665; 41536.

LAWNS REPAIRED AND FERTILIZED, UP-TO-date method. We have experienced gardeners and fertilizer expert. Phone M. D. HALL, Broadway 681 or 60555 for examination and estimates.

PERSONAL— Business.

PERSONAL—

MRS. MASSON.

The noted palmist of London, Eng., may be consulted at 322 S. SPRING ST., by those desiring careful, conscientious and reliable hand readings from one of the foremost palmists of the day.

HIGH-CLASS PATRONAGE SOLICITED.

PERSONAL—INSTITUTE OF RATIONAL MEDICINE, 2111 Park Grove ave., near 23rd st. Take University car. Hours 2 to 5 and by appointment. Phone 20657. Specialty: Diseases of Nutrition and the Digestive Organs, as Obesity, Emaciation, Anemia, Scrofula, Dyspepsia, Diabetes, Rheumatism, Obstinate Constipation, etc.

PERSONAL—

HENLEY,
THE SUCCESSFUL PSYCHIC,

Before you go into anything of importance or undertake anything serious, or before you make any change, you should consult the master mind of psychics.

317 W. THIRD, near Hill.

PERSONAL—

EDWARD K. EARLE.

The great Psychic, slate writer, now located 1036 S. HILL ST., hours 10 to 5.

PERSONAL—RHEUMATISM, LUMBAGO AND SLUGgish circulation immediately overcome by using the improved electrical blood circulator; free demonstration at your residence, or 222 EXCHANGE BLDG. Phone F2629.

PERSONAL — "RHEUMATISM NO MORE." COMpounded by E. F. DAVIS, ST. LOUIS MO. For sale by all druggists, $1 bottle. It never fails; write for particulars.

PERSONAL—CLASSIFIED ADVERTISING PATRONS of The Times are requested to submit copy for advertisement in the Sunday issue as early as posible.

PERSONAL — PROF. ALTHOUSE, NOTED ASTROLoger and palmist. Thirty years in Los Angeles. Largest practice; highest grade of work. High class patronage solicited. 539½ S. BROADWAY.

PERSONAL—MME. JOSEPH OF CHICAGO, PALMist and psychic, readings 50c. 822 E. 15TH ST. Take Griffith ave. car.

PERSONAL—C., COME HOME OR WRITE. WILL forgive. E.

PERSONAL — MME. ORA, PALMIST, PSYCHIC. Best 50c readings in city. 308½ S. SPRING.

WANTED— Help, Male.

Space is not given under this heading to advertisements soliciting business patronage.

WANTED—RUSH. RUSH. RUSH.

FEW BRIGHT YOUNG MEN, good physique, between ages of 18 and 35, to coach for GOVERNMENT RAILWAY CLERKS. Good starting salary, promotion up to $1800; many appointments account of Parcels Post being effective. Special entrance examination just called. Applications must be filed immediately. (See instr. adv.) See MR. HOFF, 629 Security Bldg. Special evening hours, 7:30 to 9 p.m.

RUSH. RUSH.

WANTED—YOUR WORK PAYS EXPENSES WHILE learning trade of automobiles, electricity, plumbing, brick laying. Actual garage work and contract jobs; the faster you learn, the more you earn. These trades pay $5 daily and work easily obtained. Catalogue free. UNITED TRADE SCHOOL CONTRACTING CO., 234 Aliso st., two blocks east and one block north of Postoffice. See adv. in "Learn Trades" column.

WANTED—FOR U. S. ARMY, ABLE-BODIED, UNmarried men, between ages of 18 and 35; citizens of United States, of good character and temperate habits, who can speak, read and write the English language. For information apply to RECRUITING OFFICER, Canadian Bldg., 432 S. Main st., Los Angeles, Cal.

WANTED—ACTIVE MAN WITH SMALL AUTO TO learn the real estate business; good opportunity for the right party. Inquire W. P. WHITSETT, Van Nuys Headquarters, 319 S. Hill st.

WANTED—EXPERIENCED FARMER, MARRIED, TO manage ranch, Antelope Valley. Must be orchardist and able to run pumping plant. References required. 234 BRYSON BLDG.

WANTED—YOUNG MAN, OVER 20 YEARS OF AGE, best appearance, to work at the BROADWAY SKATING RINK, 1037 S. Broadway. Apply after 8:30 a.m.

WANTED—BOOK-KEEPER AND STENOGRAPHER not much short-hand. Salary $65, advancement 3 months. MERCANTILE REFERENCE ASSOCIATION, Marsh-Strong Bldg.

WANTED—YOUNG MAN ABOUT 18, WITH MOTORcycle, to call on trade, $8 to $10 per week. CORENSEN HAIR CO., 619½ S. Broadway.

WANTED — HOUSEMEN, JANITORS, PORTERS, elevator operators, cooks, dishwashers. See us for work. HARKNESS & HUNTER AGENCY, 224 S. Spring, room 309.

WANTED—PRACTICAL YOUNG MAN TO WORK IN fruits and vegetables. Will have to go to the city market early mornings. Address X, box 92, TIMES OFFICE.

WANTED—PROFESSIONAL GOLF PLAYER TO take charge of links at resort hotel. See employer here. HUMMEL BROS. & CO., 116 E. 2nd st.

WANTED—EXCHANGE [illegible], BY OLD RANCH specialty firm; comm[illegible] basis. Would like to talk with capable ma[illegible] nfidential. Address J, box 451, TIMES BRAN[illegible] FFICE.

WANTED—PLASTERER [illegible] MIX AND PUT ON plaster; one room only; material furnished, but worker must bring own tools. Call HOLLYWOOD 74.

WANTED — MAN WITH CATERPILLAR ENGINE and gang plow for plowing large area in Victor Valley. Phone F2895, BROADWAY 4639.

WANTED—FIRST-CLASS TUBE AND STAMP MILL man familiar with battery work. HUMMEL BROS. & CO., 116 E. 2nd st.

WANTED—FIRST-CLASS AUTO WASHER WITH city garage references; $80. HUMMEL BROS. & CO., 116 E. 2nd st.

WANTED—A BOY FOR GROCERY STORE. MUST have references; $8 a week. 1442 MAPLE AVE.

WANTED—FIRST-CLASS JOB COMPOSITOR. 138 S. HILL ST.

WANTED—RESTAURANT COOK, ALSO MUST BE quick on short orders. $12. 2301 W. 54TH ST.

WANTED—ERRAND BOY WITH WHEEL. CALL PARKER & STONE CO., 238 New High st.

WANTED— Help, Male.

NOTE.—Applicants for positions are advised not to send original recommendations in answer to ads. Send duplicates only.

Space is not given under this heading to advertisements soliciting business patronage.

WANTED—SALESMEN.

First-class stock salesmen wanted, to sell an attractive, reliable, proposition. Good commission for the right man. We furnish the leads which come direct from newspaper advertising. Campaign is already started and additional advertising appropriation of $100,000 will be made. The BIGGEST opportunity for investment for your client, and the BIGGEST selling proposition in Southern California today, is what is offered to first-class salesmen.

Call on

DR. S. H. WARD, Supt. of Agency Department,

307-8-9 Title Insurance Bldg.,

Los Angeles.

WANTED— IMMEDIATELY. IMMEDIATELY. IMMEDIATELY.

FIFTEEN MEN OVER 18, fair schooling, strong and healthy, to prepare for GOVERNMENT RAILWAY MAIL CLERKS. Beginning salary $900 per year; extra good promotion; many appointments account of Parcels Post now being effective. Special entrance examination just called. Applications must be filed immediately. (See instr. adv.) See immediately, MR. HOFF, 629 Security Bldg. Special evening hours, 7:30 to 9 p.m.

IMMEDIATELY. IMMEDIATELY. IMMEDIATELY.

WANTED—

IMMEDIATELY,
10 YOUNG MEN,

between 18 and 35 years to prepare for GOVERNMENT RAILWAY MAIL CLERKS. Salary $75 starting. Good advancement. SPECIAL EXAMINATION called for more men; many new appointments on account of PARCEL POST. APPLICATIONS must be filed at once. See immediately. MISS WILSON, 602 Citizens' National Bank Bldg. (See instruction advertisement.) Special evening hours 7 to 9.

WANTED—

Party who knows P. E. or yellow line conductors and motormen to sell Main street lots. Unusually good proposition. Auto at your service. Hustler can make big money. See MR. BUTLER, 617 South Hill street.

WANTED—AT ONCE—FEW BRIGHT YOUNG BOYS over 18, height over 5 ft. 5 in., weight over 120 lbs., to prepare for RAILWAY MAIL CLERKS, this state. Beginning salary $900, with straight promotion to $1800. Exceptional opportunity now, as Parcels Post means extra large number of new appointments. Special entrance examination just called. Applications must be filed immediately. Bring parent with you if possible. (See instr. adv.) For successful coaching, see MR. HOFF, 629 Security Bldg. Special evening hours, 7:30 to 9 p.m.

WANTED—CASHIER CORPORATION, IMPERIAL, $90; book-keeper and stenographer, $65; young man typist; book-keeper, experienced electrical materials; discount clerk, $55; assistant credit clerk, $60; shipping clerk, about 35, local experience; window trimmer, Arizona, $110; stenographer and Elliott-Fischer operator; boys for corporations. MERCANTILE REFERENCE ASSN., Marsh-Strong Bldg.

WANTED—MEN AND BOYS TO LEARN A GOOD paying trade; automobile driving, repairing electricity, machinist, surveying. We teach what others have failed because of better facilities. Nothing worth while can be obtained for nothing. See our ad. under "Help Wanted—Learn Trades." NATIONAL SCHOOL, 2110 W. Seventh st.

WANTED—SALESMEN.

We are open for several first-class salesmen for our townsite of EL SEGUNDO. Great things are being done by the Standard Oil and Pacific Electric Railway, and many additional homes, etc., are to be built, making our proposition an excellent one in every way. Call without delay and see our sales-manager, MR. R. R. LAWES, The El Segundo Land & Improvement Co., 609 S. Hill st., Los Angeles.

WANTED—RAILWAY MAIL CLERKS. EXAMINAtion soon; coaching absolutely necessary; our $2 course in book form embraces everything taught in $30 course elsewhere; thorough instruction on each subject and complete tables of committable data; mail $2 today for full course. CIVIL SERVICE INSTRUCTION SCHOOL, 212 W. Cypress ave., Tropico, Call. See Instruction Course adv.

WANTED—HUMMEL BROS. & CO

Employment Agents.
Established 1891.
Largest and Best Equipped Office on the Pacific Coast.
Phones: Main 509; Home 10709.
116-118 E. Second st.

WANTED—A HIGH CLASS SUPERINTENDENT TO train salesmen applying for real estate positions. Must be a convincing talker, with good address and reputation. Prefer party who has had experience in selling and handling men. Live and progressive type. Address H, box 340, TIMES BRANCH OFFICE.

WANTED—SEVERAL YOUNG MEN IMMEDIATELY to COACH SUCCESSFULLY for RAILWAY MAIL CLERKS. Special examination in February. See MISS WILSON immediately, 602 Citizens' National Bank Bldg. Evening hours 7 to 9. (See instruction Adv.)

WANTED—SUCCESSFUL STOCK SALESMEN FOR Pacific Coast industrial, that needs capital for expansion, outselling everything around Oakland and San Francisco. Liberal commission and an easy seller. Worth investigating. Call before 10:30 a.m. 320 BLACK BLDG.

WANTED—MAN AND TEAM. ONE WHO UNDERstands all kinds of ranch and garden work, hauling and grading. Plenty of work for one who has the proper outfit. Must have good heavy team. State what experience and description of outfit. Address T, box 227, TIMES OFFICE.

WANTED—THIS MORNING, BOYS ON WHEELS for parcel deliveries; also some motorcycles; chance to make some good money. Apply delivery dept., the OWL DRUG COMPANY, 625 S. Broadway.

WANTED—UNMARRIED YOUNG MAN, LIVING with his people in the city, who really wants work. Must understand book-keeping and shipping of goods. Apply 1519 S. HILL ST. Wednesday, between 4 and 5 o'clock.

WANTED—TUCKER'S HOTEL, RESTAURANT EMployment Agency, 211½ W. 2nd st. Cooks, waiters, porters, bus boys; night clerk, $40, room; housemen, kitchen men, pot, glass, dish washers. Call TUCKER'S.

WANTED—RAILWAY MAIL CLERKS FOR CALIFORnia. Many appointments will be made from special examination called for Feb. 21. For successful coaching see immediately, MISS WILSON, 602 Citizens' National Bank Bldg. See Instruction Adv.

WANTED—A1 NEWSPAPER SUPPLY MAN, ONE capable of filling purchasing agent position. Salary $100 to start. OFFICE EXPERTS & BONDING CO., 229 Laughlin Bldg.

WANTED—YOUNG CLERK FOR BILL DESK AND PHONES, good penman, long hours, $10-$12 week; EXPERIENCED CASHIER FOR IMPERIAL; $90-$100. PACIFIC AUDIT & SYSTEM CO., 608 Fay Bldg., 3rd and Hill sts.

WANTED—MAN OR BOY, GENERALLY USEFUL, small country place, $15 per month and found. References required. Address J, box 426, TIMES BRANCH OFFICE.

WANTED—AN EXPERT EXCHANGE MAN FOR real estate office. Exceptional opportunity for right man. Address W, box 204, TIMES OFFICE.

WANTED—JAPANER AND STRIPER; MUST BE A1 man. Salary 38 cents per hour, 53 hours per week. Permanent position. OFFICE EXPERTS & BONDING CO., 229 Laughlin Bldg.

WANTED—STENOGRAPHER FAMILIAR WITH Elliott Fischer biller; position pays good salary. Excellent opportunity. MERCANTILE REFERENCE ASSN., Marsh-Strong Bldg.

WANTED—BOY TO ASSIST IN BAKERY, 6 TO 2, $4 week, start, increase soon, 2 meals. HARKNESS & HUNTER AGENCY, 224 S. Spring, Room 309.

WANTED—EXPERIENCED DYE WORKS DRIVER for horse and wagon; regular route; steady position; must be a sober, reliable man. COOPER DYE WORKS, 1809 W. Washington.

WANTED—THE DIAMOND COAL CO., WANT TWO good salesmen to sell coal. Call 313 BYRNE BLDG.

WANTED — 2 BOOK-KEEPERS, ONE STENOGRApher, one storeroom man, hotel; one machinist. 145 N. Main st. NAT'L EMPLOYMENT AGENCY.

WANTED—TRUCK GARDENER FOR DEMONSTRAtion farm. Give experience and reference. Address T, box 231, TIMES OFFICE.

WANTED— Help, Male and Female. (Investment Required.)

WANT PARTNER IN ESTABLISHED REALTY exchange and insurance business; $300 cash required. Paid big money last year. Must have good appearance. Don't apply unless you mean business. Exceptional opportunity for good man. 623 CHAMBER OF COMMERCE.

WANTED—RELIABLE MAN TO TAKE CHARGE and help manage old established garage business, who can invest $1100 with his services; will pay $150 per month to start. No previous experience necessary. Call 524 S. SPRING ST., room 302, Lissner Bldg.

WANTED—IF YOU WISH TO MAKE AN INVESTment in a manufacturing enterprise and want employment suitable to your ability and are willing to work, I have a money-making opportunity that will appeal to you. Address J, box 420, TIMES BRANCH OFFICE.

WANTED—BOOK-KEEPER, MAN OR WOMAN, PERmanent position with growing corporation, $60 per month to start. Must invest from $500 to $1000. Address X, box 26, TIMES OFFICE.

WANTED—USE YOUR SPARE TIME TO BUILD UP a mail order business of your own; we will help you start for a share in profits; 27 opportunities; particulars free. MUTUAL OPPORTUNITIES EXCHANGE, Buffalo, N. Y.

WANTED—MAN FOR FACTORY WORK; WAGES $3 per day to start, eight hours' work; $300 required. See Manager, 122 E. 6TH ST. Money secured.

WANTED—STEADY MAN TO HELP WORK IN AND help manage well established business; will pay $100 monthly; no previous experience necessary. $200 required. Call 702 S. SPRING, Room 226.

WANTED— Help, Male and Female. (Investment Required.)

WANTED—PARTY WITH $1500 TO PROMOTE AN industrial enterprise that has an unlimited field, it will require about this much money to handle, which will be secured and paid back in short time at 7 per cent., the money retained and expended by you. This proposition is good for $1000 per month. Contract to be had for 12 months or longer. Phone 13067, BROADWAY 867.

WANTED—LADY OR GENTLEMAN OF BUSINESS ability as secretary and treasurer of mail order and publishing company for Los Angeles office. Permanent position. References and $2000 required. Address F, box 312, TIMES BRANCH OFFICE.

WANTED — MEN WITH PATENTABLE IDEAS, write RANDOLPH & CO., Patent Solicitors, Washington, D. C.

WANTED — HAVE BUSINESS THAT GETS THE money, any old place; need small investment and live party. PHONE A3194.

WANTED— Help, Female.

NOTE.—Applicants for positions are advised not to send original recommendations in answer to ads. Send duplicates only.

Space is not given under this heading to advertisements soliciting business patronage.

WANTED—COOK AND SECOND MAID FOR 3, ORange grove, near Covina, $40 and $35, employer in office today; three second maids, city, $35 each; lady's maid and light upstairs, $35, February 2nd; parlor maid and waitress, Pasadena, $35; cook and downstairs, Pomona, $35, employer here today; housegirl, two adults, San Fernando, $30; colored housegirl, Butte, Montana, $40; housegirl, two adults, 2 children, Hollywood, $30; housekeeper, business couple and one child, $25; housegirl, two adults, no laundry, $25; other nice places, $15 to $40; chambermaid, each, $25 found; first-class gardener, private family, reference, Pasadena, $70. MRS. PATTEN'S EMPLOYMENT OFFICE, 218 South Broadway.

WANTED—

TERRILL
REQUIRES
HIGH-CLASS SALESWOMEN FOR THEIR SUITS, DRESSES AND COATS.
MUST BE THOROUGHLY COMPETENT IN THIS LINE. APPLY 749 S. BROADWAY.

WANTED — FIRST-CLASS COOK AND SECOND girl, country, $45, $35; first-class German nurse maid, Redlands, $40; nurse for 2 children, city, $35; housegirl for short time, country, $30; housegirl for 3, Pasadena, $35; housegirl, 4, city, $35; cook and downstairs, no laundry, $40; German housegirl for three, $30; young housegirl, city, $30; light housework, care of baby, $25; young housegirl by February 1st, 25.

HAWLEY EMPLOYMENT CO.,
254 South Broadway.

WANTED—

TERRILL
REQUIRES
HIGH-CLASS SALESWOMEN FOR THEIR WAISTS.
MUST BE THOROUGHLY COMPETENT IN THIS LINE. APPLY 749 S. BROADWAY.

WANTED—

Two ladies with tact to sell lots Main street tract. Unusually good proposition. Auto furnished to show prospects. Will help you close deals. Make money easy. See MR. BUTLER, 617 South Hill street.

WANTED—PROGRESSIVE HOUSEHOLD CLUB 1800 S. Alvarado, cooking, 4 in family, $40; general, $40; general, four in family, $35; general, one in family, no laundry, $30; second work, two in family, $35; general, four adults, no laundry, $35; practical nurse, some housework, Hollywood, $30. WEST 483. 21641.

WANTED—TUCKER'S HOTEL, RESTAURANT EMployment Agency, 211½ W. 2nd st. Cook, institution, $40 found; housekeeper for man, 3 children, $30 found; middle-aged lady as companion; waitresses, hotels, restaurants, cafes; serving girls, $7; kitchen women, chambermaids, hotels, rooming houses; housegirls for private families. Call TUCKER'S.

WANTED—COOK AND DOWNSTAIRS, PASADENA, $40; cook and downstairs, city, $35; general housegirl, city, $40; another, city, $35; another, Oxnard, $35; working housekeeper, $35; mother's helper, Ocean Park, $20; many other housework places, $25 to $40. HENDERSON EMPLOYMENT AGENCY, 313 W. 3rd st., between Broadway and Hill.

WANTED—COOK, PRIVATE FAMILY, FRENCH, $40; cook and general, $35; 3 general, $30; general, $25; cook and laundress, $35; second maid, $35; general, Santa Barbara, $30; no charge unless we place you. BAXTER AGENCY, 430 S. Broadway. 506.

WANTED—BRIGHT, ENERGETIC, WELL-EDUCATed woman of good appearance, with ability to earn $100 per week. To such I can offer liberal proposition.

Leslie M. Cranbourne,
with HARRY H. CULVER COMPANY,
202 Hollingsworth Bldg.

WANTED—SIX LADIES, BEAUTY CULTURE PAYS big; learn right. FLORENTINE HAIRDRESSING COLLEGE, "World's Largest," 227 Mercantile Place, near Broadway. FLORENTINE. See To Learn Trades.

WANTED—SOLICITORS, NEAT-APPEARING, HIGH-grade saleslady to interview prospective purchasers and make appointments to visit fastest-selling subdivision. MR. MARSHALL, HARRY H. CULVER COMPANY, 202 Hollingsworth Bldg.

WANTED—COMPANY OPENING BEAUTIFUL SUBdivision desires the services of two saleladies; experience essential but not absolutely necessary. Write for appointment. Address J, box 416, TIMES BRANCH OFFICE.

WANTED—GERMAN OR SWEDISH GIRL FOR GENeral housework, family of 3 adults; must be good plain cook and experienced in baking, washing included, $30. 217 W. SANTA BARBARA AVE. 29018.

WANTED — CHAMBERMAIDS, COOKS, HOUSEgirls, nursegirls, waitresses. See us for work. HARKNESS & HUNTER AGENCY, 224 S. Spring. Room 309.

WANTED—EXPERIENCED GIRL FOR GENERAL [illegible] family of three adults. Must have good experience in plain cooking. Swedish preferred. 217 W. SANTA BARBARA AVE. 29018. South 6376.

WANTED—FOR HANDKERCHIEF DEPARTMENT. Must be competent to take charge of the department, and know all about handkerchiefs. Only such persons need answer. Address X, box 163, TIMES OFFICE.

WANTED—AN ELDERLY LADY WILL GIVE COMfortable, quiet home to refined, middle-aged or elderly woman, in exchange for assistance with household duties and companionship; give reference in reply. Address V, box 69, TIMES OFFICE.

WANTED — SALESWOMAN THOROUGHLY ACquainted with high-class stationery. One who has had retail experience in department store preferred. Must have a knowledge of engraving, etc. None but experienced people need answer. Address X, box 164, TIMES OFFICE.

WANTED—A-1 STENOGRAPHER, REAL ESTATE and insurance experience, for Arizona, immediately, $75 to $95; also first-class legal with experience in public work, $60. COMPANY OF PUBLIC STENOGRAPHERS, 528 H. W. Hellman Bldg.

WANTED—FIRST CLASS SKIRT MAKER AND FINisher on ladies' and gentlemen's clothes. 6302 PASADENA AVE. Take Garvanza or South Pasadena car on Main st.

WANTED—COMPETENT STENOGRAPHER, TYPEwriter and office assistant; girl living home; very desirable surroundings; moderate salary to start. POTTER PARK STUDIA, 745 S. Figueroa.

WANTED—WOMAN FOR HOUSECLEANING IN exchange for Singer sewing machine, Majestic steel range or iron bed and springs. PHONE 59121.

WANTED—WOMAN FOR GENERAL HOUSEWORK and cooking. German preferred. Three adults, $25. Phone mornings and evenings. WILSHIRE 32.

WANTED—A MIDDLE-AGED WOMAN FOR HOUSEwork, one who will appreciate a home, man and wife only. Address J, box 382, TIMES BRANCH OFFICE.

WANTED—GIRLS ON POWER MACHINE WHO understand making linings and backs; also be able to work by hand on vests. 230½ S. SPRING, Room 311.

WANTED—"DICTAPHONE" AND "FISHER BILLing" taught in one month. Tuition $10. Big pay after learning. See "Instruction Course," NATIONAL BUSINESS COLLEGE, 601 Chamber of Commerce.

WANTED—TEN LADIES TO COPY DESIGNS. Call 28 and 29, 9 to 4, Room 528 GERMAIN BLDG., 224 S. Spring.

WANTED — EXPERIENCED KINDERGARTEN teacher for private school. CALIFORNIA TEACHERS' BUREAU, 444 I. W. Hellman Bldg.

WANTED — MOTION PICTURE PLAY WRITERS; model scenario supplied. DIRECTOR, 686 E. 25th. Home 22247. See "Instruction Course" adv.

WANTED—YOUNG GIRL, GERMAN PREFERRED, to assist with housework and care of child. Phone WEST 2937.

WANTED — AN EXPERIENCED BODY IRONER. Call SUNSET PHONE GLENDALE 163, or HOME PHONE 723.

WANTED—GIRL FOR GENERAL HOUSEWORK. Call Wednesday morning. 2 adults and boy 11. Wages $25. PHONE 53726.

WANTED — COMPETENT GIRL FOR GENERAL housework, in family of two. PHONE HOME 56115.

WANTED—EXPERIENCED LADY PRESSER. METROPOLITAN DYE WORKS, 1818 S. Main.

WANTED—WET NURSE. CALL OR WRITE AT once. 115 E. 36TH ST.

WANTED—NEAT GIRL FOR GENERAL HOUSEwork, small washing, wages $30. PHONE 56259.

WANTED—WHITE GIRL FOR GENERAL HOUSEwork. Apply 1060 W. 24th. DR. JENKINS. West 1810 and 24163.

WANTED— Help, Male and Female.

Space is not given under this heading to advertisements soliciting business patronage.

WANTED—5 STUDENTS (3 BOYS AND 2 GIRLS) to enter school Monday and Monday evening classes. English, business and stenographic courses. Terms. See Instruction Course. ANGELUS BUSINESS COLLEGE, Main-Jefferson.

WANTED—YOUNG MAN, ACQUIRE FAIR KNOWLedge book-keeping, typewriting, short time, if you hustle! We help those who help themselves. ANGELUS BUSINESS COLLEGE, Main at Jefferson. See our advertisement under "Instruction Course."

WANTED—ADD $15 TO $45 PER MONTH TO your present income; no time required from your present work. Grand opportunity. Give occupation, address and telephone number. Address J, box 435. TIMES BRANCH OFFICE.

WANTED—MAN AND WIFE, RANCH AND COOK, some housework and laundry, $70, employer here. SWEDISH & GERMAN EMPLOYMENT BUREAU, 101½ South Broadway.

WANTED— Help, Male and Female.

Space is not given under this heading to advertisements soliciting business patronage.

WANTED—A MAN AND WIFE OR SMALL FAMILY to occupy two rooms, rent free, in pleasant home against Hollywood hills and assist with morning and evening meals. Plenty of room for fine garden. Exchange references. G. L. L., BOX 72, R.F.D. NO. 10, Los Angeles.

WANTED— Help, Male and Female. (To Learn Trades.)

WANTED—NATIONAL SCHOOL OF ENGINEERING, 2110 W. Seventh. Established 1895. The best practical mechanical school in Southern California. We teach driving, repairing and overhauling of all makes of automobiles. All work done under supervision of expert instructors. Courses in electricity and surveying, both theoretical and practical. Positions furnished to graduates. Places to work for room and board after school hours. Get free catalogue.

WANTED — LEARN BEAUTY CULTURE, HAIR manufacturing. Students wanted. LEADER COLLEGE OF HAIR DRESSING, 228 Mercantile Place, MRS. HARRIS.

LEARN A TRADE WITHOUT EXPENSE—AUTOmobiles, electricity, plumbing, brick laying; 6 years' experience; actual contract jobs, not school toys. UNITED TRADE SCHOOL, 234 Aliso st.

WANTED—BEAUTY CULTURE PAYS BIG, LEARN right. "FLORENTINE," 227 Mercantile Place, near Broadway. Phones.

WANTED—WAGES EARNED WHILE LEARNING the barber trade. See THE NATIONAL, 236 S Main.

WANTED — BARBER TRADE TAUGHT, WAGES while learning, up-to-date instructors. No oldtimer. MOLER BARBER SCHOOL, 429 E. Fifth st.

WANTED— Help, Male and Female. (Instruction Course.)

WANTED—STUDENTS: SPECIAL "INDIVIDUAL INstruction" course. English and commercial branches. "Electric multigraph," "comptograph" and "Fisher Biller" included. No other school has these machines. Enroll today. NATIONAL BUSINESS COLLEGE, 601 Chamber of Commerce, 130 S. Broadway.

WANTED—YOUNG MAN! YOUNG LADY!
LEARN STENOGRAPHY AND TYPEWRITING QUICK EVENINGS.
Orphans, as well as those under teens, are given all possible help and concessions in the
ANGELUS BUSINESS COLLEGE,
Jefferson at Main.
(Att.) Miss Patterson, Teacher.

WANTED — YOUNG WOMEN TO PREPARE FOR positions as stenographers. Special instruction for beginners or advanced students. Gregg, Pitman, Wagner. Dictation only, $5 monthly. STENOGRAPHERS' TRAINING SCHOOL, Severance Bldg., Sixth and Main.

WANTED—LADIES, GENTLEMEN! MAIN AT JEFferson means dandy location for Los Angeles' new business college, THE ANGELUS. Helping hand extended. Come.

WANTED—STENOGRAPHIC STUDENTS, PAY TUItion after graduated. Positions guaranteed. MACKAY BUSINESS COLLEGE, Main st., at Ninth. F3193; Main 4796.

WANTED — RAGTIME PIANO PLAYING TAUGHT in 20 lessons. Write for free book. CHRISTENSEN SCHOOL OF POPULAR MUSIC, 23 Walker Bldg. Main 2176; F5793.

WANTED—LOS ANGELES RAILWAY MAIL CLERK examinations Feb. 21st. $75 month. Sample questions free. Address VJ, box 142, TIMES OFFICE.

WANTED—RAILWAY MAIL CLERKS. MAIL $2 today for complete course in book form. CIVIL SERVICE INSTRUCTION SCHOOL, 212 W. Cypress ave., Tropico, Cal.

WANTED—LEARN MOTION PICTURE ACTING AND writing; sketches written and rehearsed. Experienced DIRECTOR, 686 E. 25TH. Home 22247.

WANTED—IMMEDIATELY, YOUNG MEN TO COACH for railway mail clerks. 602 CITIZENS' NAT'L BANK BLDG.

WANTED—YOUNG MEN TO PREPARE FOR RAILWAY MAIL CLERKS, POSTOFFICE CLERKS AND CARRIERS. See MR. HOFF, 628-30 Security Bldg.

WANTED—LOS ANGELES RAILWAY MAIL CLERK examinations, Feb. 21. Sample questions free. FRANKLIN INSTITUTE, Dept. 12J, Rochester, N.Y.

WANTED—SALESMEN— Agents and Solicitors.

WANTED—SALESMEN FOR HIGH-CLASS CLOSE-IN subdivision; priced much below adjacent property; A most attractive contract with minimum commission of 10 per cent. is open to men who can make good; special inducements to men with machines. Answer, giving phone number; all communications treated confidentially. Address VW, box 400, TIMES BRANCH OFFICE.

WANTED—2 COMPETENT REAL ESTATE SALESmen, either a good exchange man or good house and lot salesman, would prefer man with car, but not absolutely necessary. Want men that expect to make permanent connection. Apply in person, 1705 CAHUENGA AVE., HOLLYWOOD. SEE MR. COMER.

WANTED—SOLICITORS.

Prefer book agents, either male or female. Best proposition ever submitted; can use two more live ones. Address O, box 394, TIMES BRANCH OFFICE.

WANTED—SUCCESSFUL STOCK SALESMEN FOR Pacific Coast industrial, that needs capital for expansion, outselling everything around Oakland and San Francisco. Liberal commission and an easy seller. Worth investigating. Call before 10:30 a.m. 320 BLACK BLDG.

WANTED—REPRESENTATIVES, LOCAL AND general, as manufacturer's agents; experience not essential; lease on machines secures exclusive manufacturing and distributing privileges; new co-operative plan offers an extraordinary opportunity. 721 GRANT BLDG.

WANTED—REEVES VACUUM CLEANER CO. HAS opened a western office, 220 GROSSE BLDG. Would like to meet live agents throughout the State. Call or write. Cleaner weighs three pounds, sells $5. Guaranteed 5 years.

WANTED — SEVERAL COMPETENT, CLEAN-CUT salesmen of closing ability and good character, for new subdivision; strong company; every assistance given. Ask for MR. KATUS, 12:30 to 2, 512 S. Hill st.

WANTED — REAL ESTATE SALESMEN AND salesladies to sell harbor and new city subdivision property; good porposition. See Levy, with GEO. H. PECK & CO., 418 Marsh-Strong Bldg., Ninth and Spring sts.

WANTED—AGENTS IF YOU CAN SELL INSURance at all, you can make money with our 1914 accident and health policy. Most liberal on the market. FEDERAL CASUALTY CO., 424 Byrne Bldg.

WANTED—GOOD DEMONSTRATORS, SALESMEN and canvassers, food article, good money. 1312 W. 11TH ST.

WANTED—LIVE MEN AND WOMEN TO SOLICIT members to join our suit clubs; liberal commission. Apply 224 S. SPRING, room 209.

WANTED—TEA AND COFFEE SALESMAN WANTS side line, calling on restaurants and grocers in Los Angeles, suburbs and Pasadena; no delivery. Address DX, box 413, TIMES BRANCH OFFICE.

WANTED—SOLICITOR FOR LAUNDRY. APPLY AT 1125 SANTA FE AVE.

WANTED—DYE WORKS SOLICITORS. WE GUARantee quality work. VERMONT 392, 77418.

WANTED— Situations, Male.

Space is not given under this heading to advertisements soliciting business patronage.

WANTED—POSITION BY GERMAN CHAUFFEUR, first-class mechanic and a careful driver. 13 years' experience. 28 years, single. Address T, box 298, TIMES OFFICE.

WANTED—CHEF, AMERICAN, STEADY, ALL-around good man, good on pastry, wants steady situation. Address J, box 460, TIMES BRANCH OFFICE.

WANTED—FIRST-CLASS CHAUFFEUR FAMILIAR with all makes of cars, wants position. Small town or country preferred. Age 26, white, married. Address EDDIE, 1117½ Mignonette st.

WANTED—GARDENER, JAPANESE, WELL EXperienced, desire position. Will do housework and milking cow, or any other work. Address X, box 170, TIMES OFFICE.

WANTED—POSITION ON RANCH OR PRIVATE place as choreman; understand care of horses, cows, chickens, etc. R. F. WELLS, 2978 South Vermont ave. Phone Vermont 1064.

WANTED—JAPANESE HOUSE BOY WANTS POSItion in small family, have experience. I do any work in house. Address X, box 161, TIMES OFFICE.

WANTED—YOUNG MAN WANTS BOARD AND room in return for services after school hours and on Saturdays. Call SCHOOL MANAGER, Main 4796, F3193.

WANTED—BOOKS OPENED, CLOSED, AUDITED or kept by the day, week or month. ROBERTSON, Broadway 2298.

WANTED—YOUNG MAN, GOOD ALL AROUND porter and janitor, good reference, local and country. Address X, box 159, TIMES OFFICE.

WANTED—PASTRY CHEF, LONG EXPERIENCE, artistic sugar worker and decorator, wants position in hotel or catering. Address PASTRY CHEF, 1806 E. 36th st., Los Angeles.

WANTED—POSITION, BY EXPERIENCED CHEF IN hotel or restaurant, very best references, strictly sober. Address X, box 133, TIMES OFFICE.

WANTED—YOUNG MAN WANTS POSITION AS night clerk, apartments or hotel. Good habits and city references. Address X, box 169, TIMES OFFICE.

WANTED—GARDENER, JAPANESE, RELIABLE, capable, thoroughly experienced; good reference; desires position. Will operate and repair car, small wages. Address X, box 176, TIMES OFFICE.

WANTED—YOUNG MAN WANTS OFFICE OR OUTside position with a reliable wholesale house; best references. Address X, box 130, TIMES OFFICE.

WANTED—BY EXPERIENCED GARDENER, SITUAtion in home place, without board. Address X, box 135, TIMES OFFICE.

WANTED—NEAT YOUNG MAN, EXPERIENCED, wishes position as nurse. Address X, box 157, TIMES OFFICE.

WANTED—HOUSEMAN, WAIT TABLE; SOBER, honest, good reference, small pay. Address X, box 137, TIMES OFFICE.

WANTED—MARRIED MAN, STEADY, GOOD APpearance and education, wants work at anything. Local references. MR. HARRISON, F6367.

WANTED—POSITION BY JAPANESE IN APARTment-house. Address TOM SUEMATSU, 111 S. San Pedro. A3221.

WANTED — JAPANESE, EXPERIENCED COOK wishes situation, reliable and competent; references. 413 W. SEVENTH ST. 64233. Main 8048.

WANTED—JAPANESE, SITUATION AS COOK, ONLY at family, good experience. AOKI, 1207 W. 3rd st.

WANTED—BY YOUNG MAN ATTENDING UNIVERsity of Southern California, tutoring of boy in private home. Address X, box 24, TIMES OFFICE.

WANTED—YOUNG JAPANESE BOY WANTS POSItion as school boy. Call for 1134 GEORGIA ST.

WANTED— Situations, Male.

Space is not given under this heading to advertisements soliciting business patronage.

WANTED—A NEW YORK ADVERTISING MAN who wants to live in Los Angeles, would like to get in touch with a concern having an opening for a high-callibered man accustomed to earning a large salary. Even if the position and salary are modest, let me hear from you. I have had a broad experience in the general branches of advertising, but particularly in mail-order work, the largest mail-order concerns in the country having employed me. Address VT, box 209, TIMES OFFICE.

WANTED—AN EXPERIENCED MINING ENGINEER, ALSO WITH EXPERIENCE AS MECHANICAL ENGINEER WANTS EMPLOYMENT IN ANY CAPACITY BY A SOUND CONCERN WHERE HIS EXPERIENCE WILL BE USEFUL. ADDRESS XE, BOX 450, TIMES BRANCH OFFICE.

WANTED — BOOKS OPENED, CLOSED AND audited by expert book-keeper; will keep your books by the month for a very reasonable salary and solve all your accounting problems. Local references. Call F2795 or MAIN 1699.

WANTED—A COMPETENT COLORED MAN FROM the East desires a position as cook in private family, first-class cook, general all around man, desserts; salads. Good manager. G. T., 560 GLADYS AVE. Phone Main 1237.

WANTED—STRAIGHT COMMISSION LINE OR NOVelty, for Redlands and surrounding country, by successful salesman. Answer quickly, leaving Thursday. Address J, box 421, TIMES BRANCH OFFICE.

WANTED—JAPANESE CHAUFFEUR, 26, WANTS position in private family; 5 years' experience; car kept in good repair; very careful driver; have good reference; do some other work. Address J, box 417, TIMES BRANCH OFFICE.

WANTED—SITUATION, FIRST-CLASS GROWER and gardener, would like care of private estate; strictly temperate, not afraid to work, willing to start low and work up. Address X, box 141, TIMES OFFICE.

WANTED—YOUNG MAN WISHES POSITION AS ornamental iron draftsman or assistant estimator; 6 years' experience with large Eastern concerns; references and drawings if desired. H. JALLER, 834 Mallard, Los Angeles.

WANTED—NEAT APPEARING YOUNG MAN WANTS position; have had experience in pressing parlor, butcher shop, grocery store, etc. Anything considered. Address X, box 148, TIMES OFFICE.

WANTED—BY MECHANIC-CHAUFFEUR, SINGLE, work of any kind. Want chance to devote part time to study; don't mind small pay. PHONE A5743.

WANTED—SITUATION, BOOK-KEEPING, BILLING or general office work; willing to work reasonable; good references. Address X, box 136, TIMES OFFICE.

WANTED—CHAUFFEUR DESIRES POSITION; 5 years driving and repairing; know city and country well; best references. Address J, box 459, TIMES BRANCH OFFICE.

WANTED—POSITION AS A CHAUFFEUR, OR TO teach temporarily; 5 years' experience; reference and Heald's diploma. T. WATANABE, F2604, 134 Rose st.

WANTED—YOUNG COLORED MAN JUST FROM Abyssinia Ethiopia, wants position as porter or with some private firm. Speaks good English. Call BROADWAY 2388.

WANTED—EASTERN MAN, AGE 28, CAN DRIVE auto and keep repair, 4 years' experience, or will do any labor work. Address T, box 178, TIMES OFFICE.

WANTED—HONEST, FIRST-CLASS COOK WISHES position; has many years' experience in family; have references. GEO. YAMAMOTO, 640 S. Los Angeles st.

WANTED—CHAUFFEUR, JAPANESE, EXPERIenced; careful driver; total abstainer; seek position; also thoroughly experienced gardener. Will do any work. Address X, box 219, TIMES OFFICE.

WANTED—JAPANESE CHAUFFEUR WANTS POSItion in private family, 2 years' experience, good driver, willing to do general help. GEORGE SHIRAKAWA, 421 W. Adams st.

WANTED — EXPERIENCED BOOK-KEEPER, ALL-round office man, not afraid of hard work; rapid typist; references O. K.; salary reasonable. Address G, box 529, TIMES BRANCH OFFICE.

WANTED—JAPANESE CHAUFFEUR WANTS POSItion, have experience, good mechanic, keep car in repair and helping another kind work. Address X, box 160, TIMES OFFICE.

WANTED—YOUNG UNIVERSITY MAN, CAPABLE salesman or clerk wants position. Drugs or cigars preferred. Take anything. Address X, box 162, TIMES OFFICE.

WANTED—ENGINEER, HAVING CITY LICENSE, can take charge steam locomotive, gas, gasoline engines, able to do own repair work. M. J. CAMPBELL, Bairdstown, Cal. East 1606.

WANTED—POSITION AS CHAUFFEUR, 6 YEARS' experience; strictly careful driving, by young married man. A. MARTIN, call South 984.

WANTED — JAPANESE BOY WANTS JOB EVERY night, dishwash work, near Sixth and Fremont. HOME 556920.

WANTED—SITUATION BY A CHINESE SCHOOL boy, to cook with a private family. Address X, box 38. TIMES OFFICE.

WANTED—GERMAN MAN WANTS JANITOR WORK by the day, or hour. E. D., 1340 S. FLOWER ST. HOME phone 25954.

WANTED — A JAPANESE WANTS POSITION AS housework in any place. Main 7849. FRANK, 310 N. ALAMEDA ST.

WANTED — GARDENER WANTS POSITION TO build new lawns and fix old ones. Address V, box 136, TIMES OFFICE.

WANTED—BOOK-KEEPER STRAIGHTENS OUT and systematizes accounts. Reasonable charge. Write me. MARTIN, 1169 Doris st.

WANTED—CHINESE STUDENT WISHES POSITION in small family, outside country. LEE CHUNG, 508 S. Main st.

WANTED—A JAPANESE CHAUFFEUR WANTS JOB in family driving car and something to do. 719 S. OLIVE ST.

EMPLOYMENT— Agencies.

WANTED — ARE YOU OUT OF WORK? PACIFIC AUTOMATIC EMPLOYMENT CO., has vacant positions for men and women; all fees 25c. Men's Bureau, 430½ N. Main st.; Women's Bureau, 546 Wilcox Bldg., Second and Spring sts. Phone F2513.

WANTED—ENGINEERS, WE FURNISH ENGINEERS to employer free of cost to either party. National Association of Stationary Engineers, No. 2. Employment bureau, engine room, Angelus Hospital. South 935, 20813. R. C. PARKER, Secretary.

WANTED—THE PACIFIC
JAPANESE AAA EMPLOYMENT BUREAU,
445 South Olive st., Los Angeles.
F1978, Main 1714.

WANTED—JAPANESE CENTRAL EMPLOYMENT AGENCY. All kinds of Japanese help promptly furnished. House and window cleaning department. Phones MAIN 2924; 62925. 124½ E. THIRD ST.

WANTED— Situations, Female.

Space is not given under this heading to advertisements soliciting business patronage.

WANTED — POSITION, FIRST-CLASS COOK AND second maid, together or separate; first-class reference; in or out city. Address X, box 125, TIMES OFFICE.

WANTED—REFINED YOUNG ENGLISH WIDOW wishes nice home for light services. Companion or nursery governess. Address X, box 146, TIMES OFFICE.

WANTED—ELDERLY REFINED WOMAN WISHES position as housekeeper in gentleman's home, or young couple, employed. Address X, box 132, TIMES OFFICE.

WANTED—SITUATION AS HOUSEKEEPER FOR gentleman and sons, by lady with daughter. References exchanged. No triflers. HOME PHONE 52906.

WANTED—BUSINESS WOMAN, WITH 15 YEARS' experience in Chicago and local, would like to manage small hotel or apartment-house. Address MRS. E. K. HANSON, 918 N. Hobart Blvd.

WANTED—WOULD LIKE MENDING AND CARE OF children for occasional afternoons and evenings, by refined middle aged lady. PHONE 21896.

WANTED — STENOGRAPHER WANTS POSITION, half days. Literary work preferred, but will accept anything. MAIN 4796, F3193.

WANTED—LIGHT HOUSEWORK IN SMALL FAMily by neat, reliable woman, wages $15. Phone Broadway 3355. MRS. ROY.

WANTED—POSITION BY FIRST-CLASS COOK, COLored, prefer Southern family. 714 CERES AVE. Broadway 5905.

WANTED—BY NEAT, RELIABLE GIRL, COOKING and general house work. Call or write. SIGNE ANDERSON, 1345 E. 60th st.

WANTED—SITUATION, COMPETENT COOK AND housekeeper, German, city, country. 137 S. FLOWER. A3705.

WANTED—COMPETENT SWEDISH GIRL WISHES position for general house work, wages $40. Call Phone HOME 24445; Sunset WEST 4110.

WANTED — PRACTICAL NURSE, WISHES ANY kind of nursing. Would leave city. PHONE A5197.

WANTED—BY YOUNG LADY OF REFINEMENT TO care for invalid; one year's hospital training. Address X, box 131, TIMES OFFICE.

WANTED—BY NEAT COLORED GIRL, INFANT nurse or light house work, 16 years old. BROADWAY 6263.

WANTED—STENOGRAPHER AND BOOK-KEEPER, first-class all-round office woman; city references; salary moderate. Address G, box 528, TIMES BRANCH OFFICE.

WANTED—SITUATION BY YOUNG LADY AS NURSE or second maid. Call MISS JOHNSON, Broadway 1609; A5746.

WANTED—GERMAN LADY WITH CHILD WANTS position as housekeeper; expert cook; first-class references. PHONE 20196.

WANTED — EXPERIENCED COOK, WITH GOOD reference, wants position in private family. PHONE F5847.

WANTED—WIDOW, AMERICAN, AGE 25, WITH BOY, 5 years old, wishes position as housekeeper in gentleman's home. Country preferred. Address VT, box 208, TIMES OFFICE.

WANTED—COMPETENT TRAINED NURSE AND masseuse wishes position; cheerful, strong, best references. Address J, box 456, TIMES BRANCH OFFICE.

WANTED—CAN RECOMMEND COMPETENT COOK and second maid, together, or will separate. Best references. MAIN 3417, F2773.

WANTED—COOKING OR SERVING AT SOCIAL AFfairs; any day work; competent. Phone before 8 a.m., after 6 p.m., 51607.

WANTED—A COLORED GIRL WANTS POSITION for general housework, can do plain cooking. Call BOYLE 2479.

WANTED—A POSITION AS COOK IN FIRST-CLASS tea or lunch room, cafeteria or delicatessen, capable of taking charge. PHONE MAIN 9850.

WANTED—SITUATION, FIRST-CLASS COOK, GERman, with good city references. PHONE A5563.

WANTED—BY FIRST-CLASS COOK, SWEDISH, 5 years in last place. Phone A2639, MAIN 1095.

WANTED—PRACTICAL NURSE, $15 PER WEEK. TEL. BROADWAY 3741.

WANTED—COMPETENT WOMAN WOULD LIKE pantry or linen room work. 54530.

WANTED— Situations, Female.

Space is not given under this heading to advertisements soliciting business patronage.

WANTED — COMPETENT, RELIABLE, INTELLIgent middle-aged woman would like a position as housekeeper or would assist in housework for good room, board and small wages; good cook; references; no invalids, small children or washing; give phone; suburbs preferred. Address J, box 359, TIMES BRANCH OFFICE.

WANTED — FIRST-CLASS STENOGRAPHER, EXperienced in real estate, machinery, hardware, etc., switchboard operator, desires permanent position. Address J, box 381, TIMES BRANCH OFFICE.

WANTED—BY GOOD PRACTICAL NURSE TO NURSE or care for children or assist in some way so many hours during the day for room and board and small salary. Call Nurse, VERMONT 3035, or address 719 W. 43RD ST.

WANTED — POSITION, THOROUGHLY CAPABLE middle-aged widow desires a position as housekeeper for a party of gentlemen or elderly couple; willing to leave the city; references. Call MAIN 9350.

WANTED—POSITION AT ONCE BY YOUNG LADY who has some knowledge of book-keeping, typewriting and general office work. Call MISS LARKIN, Main 3530.

WANTED—NEAT COLORED WOMAN WANTS SECond work and also be dressmaker's help; experienced in dressmaking and second work. Broadway 3255. 1229 BIRCH ST.

WANTED—BY A GERMAN WOMAN, DAY WORK for Thursday and Saturday; washing, cleaning or mending. E. D., 1340 S. FLOWER ST. Home Phone 25954.

WANTED—SITUATION; FIRST-CLASS YOUNG LADY stenographer desires position at once; 5 years' experience; strictly business. Address XYZ, or ST. MARTHA'S, 1026 Figueroa st.

WANTED—REFINED, CAPABLE LADY WISHES POsition as managing housekeeper in widower's home, where good service is required; no objections to children; city or country; best reference. 360 W. VERNON AVE.

WANTED—POSITION IN PHYSICIAN'S OFFICE. References. 22208.

WANTED—POSITION AT ONCE, BY COMPETENT stenographer, $8 per week. F2123; MAIN 4796.

WANTED— Situations, Male and Female.

Space is not given under this heading to advertisements soliciting business patronage.

WANTED—WE ARE GOOD JAPANESE MAN AND wife, first-class cook, wants situation, where city or country; private family, hotel or restaurant and wife for care children or house work, dish wash. Address M. HARRY, 535 S. Los Angeles st.

WANTED—PLACE ON RANCH, BY MAN AND wife. Can do all kinds of farm work. Capable to take charge of men if necessary. Wife housekeeper or board help. Address J, box 379, TIMES BRANCH OFFICE.

WANTED—POSITION, MAN AND WIFE, RANCH, orchard or private place. Phone A2639, MAIN 1095.

WANTED— Work by the Day.

WANTED—EXPERIENCED WOMAN WANTS WORK by-day, washing, ironing or cleaning. Tel. SOUTH 5095.

WANTED — EXPERIENCED GERMAN WOMAN, first-class cook and housekeeper; work by day. PHONE 30550.

WANTED—BY WHITE WOMAN, WORK FRIDAY and Saturday, washing or cleaning. Call evenings, WEST 1438.

WANTED—BY WHITE WOMAN, WORK THURSday and Friday; cleaning a specialty. Phone BROADWAY 6142.

WANTED—COLORED WOMAN WANTS LAUNDRY work by the day or take home. Call Broadway 3722.

WANTED— Carpentering, Paper-hanging, Tinting, etc.

WANTED — PAPERHANGING, PAINTING, AND decorating, by reliable party, formerly with the leading houses of this city; your work solicited; our effort is to please, and our work guaranteed. Office 852-3 Wilcox Bldg. Phone Broadway 1979. F7800. E. R. SMITH, Master Mechanic.

WANTED—ROOF REPAIRING, STORE FRONTS, shelving, carpenter and cabinet work, alterations and repairs, your work given our personal attention and guarantee. COKELY BROS., General Jobbers. Shop phone, 52035; residence, before 7:30 or after 5:30, Wilshire 3718.

WANTED—FIRST-CLASS PAINTING, TINTING AND paper hanging. Prices reasonable. Main 969. PAUL GOODWIN, 420 W. 8th st. F3865.

WANTED — YOUR TINTING, PAINTING, PAPERhanging and fresco painting, good clean cut work done reasonable. WEST 5664.

WANTED—CARPENTERING, ANY KIND, ANYwhere, day or contract, moderate wages. McIVER, Main 9014.

WANTED — PAINTING, TINTING, HOUSE AND roof repairing; day or contract. Reasonable rates. PHONE 51841.

WANTED—PAINTING, PAPERHANGING AND TINTing; all work satisfactory and reasonable. Phone SOUTH 4858.

WANTED—CALL GARBER FOR PAINTING, PAPERHANGING, TINTING, PRICE REASONABLE. HOME 21246.

WANTED— Partners.

WANTED—PARTNER IN A STRAIGHT GOING BUSiness beyond the experimental stage that requires $1500 to complete equipment for larger output; can show unusual chance for profit. Full investigation desired. Address J, box 458, TIMES BRANCH OFFICE.

WANTED—PARTNERS, SILENT AND ACTIVE, large and small capital for large sanitarium, in beautiful valley near Los Angeles; doctors (all schools) and nurses especially solicited. Address DR. C. L. MAESSEL, Los Angeles, R.F.D. No. 13.

WANTED—WOULD YOU GIVE YOUR ENTIRE TIME with old firm and buy interest in substantial business clearing net several hundred dollars monthly? Get card. 202 GRANT BLDG.

WANTED — PARTNER FOR MOVING PICTURE show. On account of illness will give full charge, centrally located. Address X, box 88, TIMES OFFICE.

WANTED—PARTNER IN WHOLESALE WINE business and plant large stock. Man with experience preferred. N. S. WINERY, box 122, R.D. No. 2, San Bernardino, Cal.

WANTED—PARTNER IN TWO-PRESS PRINTING plant; good opportunity for little cash. PHONE F5286 for interview.

WANTED—PARTNER IN ESTABLISHED REAL ESTATE business, experience necessary. Call Wednesday, 4 to 6, 623 HOLLINGSWORTH BLDG.

WANTED— Rooms.

WANTED — BY GENTLEMAN, FURNISHED SUITE sitting-room, bedroom and private bathroom, centrally located; must be first-class, including cleanly care of rooms; private family preferred. POSTOFFICE BOX 374, Los Angeles.

WANTED — UNFURNISHED, LARGE SLEEPING room or two-room apartment, in walking distance, by two gentlemen. Give location, price and conveniences. Address J, box 412, TIMES BRANCH OFFICE.

WANTED—NICE SUNNY ROOM BY JAPANESE gentleman in private home, either Hollywood or Pasadena or any other quiet place; willing to pay $15 or more. Address V, box 38, TIMES OFFICE.

WANTED— Rooms and Board.

WANTED—GENTLEMAN WANTS ROOM OR BACHelor apartments in strictly private home. Will pay from $25 to $30 per month for good room and table service. No attention paid to rooming or boarding-houses. Address WX, box 399, TIMES BRANCH OFFICE.

WANTED — YOUNG MAN WISHES ROOM WITH breakfast, close in and with congenial people. Address J, box 433, TIMES BRANCH OFFICE.

WANTED—BOARD AND ROOM, BY YOUNG MAN in exchange for services before and after school hours. PHONE 66310.

WANTED— To Rent.

WANTED—FURNISHED HOME.

Modern, garage, conveniently located and on high grade.

T. H. PLUMB & COMPANY, Inc.,
1126-1127 Marsh-Strong Bldg.
Ninth and Main.
Broadway 7246. F6067.

WANTED—TO LEASE—

Alfalfa or dairy ranch, 60 to 160 acres. One ready stocked and equipped with privilege of buying, in Imperial or San Joaquin Valley preferred. Address J, box 430, TIMES BRANCH OFFICE, or Phone 74111.

WANTED—TO RENT SMALL BUILDING IN INdustrial section, suitable for boiling oils in, corrugated iron building preferred. PRINCIPAL, 229 LAUGHLIN BLDG. A5795. Main 6792.

WANTED—TO RENT SMALL BUNGALOW, UNFURnished, in Wilshire district; may consider buying if terms and price suits. Address X, box 171, TIMES OFFICE.

WANTED—TO RENT BY 2 ADULTS, FURNISHED bungalow of about 5 rooms in Boyle Heights. Address X, box 154, TIMES OFFICE.

WANTED—TO RENT 4 OR 5-ROOM HOUSE, GIVE particulars. Address X, box 115, TIMES OFFICE.

WANTED— Houses.

WANTED—PARTLY FURNISHED MODERN COTtage or bungalow; will be permanent; must be on west side, not over 5 rooms; references given. Address J, box 436, TIMES BRANCH OFFICE.

WANTED—5 OR 6-ROOM HOUSE IN GOOD SECtion, not over $2800 value, for good auto and balance cash. Quick action wanted. W. N. ROSE, 914 International Bank Bldg. Main 1565, F1565.

WANTED— To Purchase, Real Estate.

WANTED—WILL GIVE CLEAR CORNER LOT $2000 and 160 acres clear, fine grain land $2500, northwestern Oklahoma for good equity. FRANK BAIERSKI, Byrson Bldg. F5888.

WANTED—HAVE CLIENT WHO WILL PAY CASH for lots located near Washington Blvd. West of Arlington st. Owners please write or telephone Main 5274. F. L. HADLOCK JR., 325 Story Bldg.

WANTED—ALFALFA RANCH OF 40 OR 60 ACRES, state whether improved or unimproved; location not over forty miles from Los Angeles. Address J, box 356, TIMES BRANCH OFFICE.

WANTED—WILL PAY ALL CASH FOR LOS ANgeles property; give price and location. Address J, box 360, TIMES BRANCH OFFICE.

WANTED— To Purchase, Real Estate.

WANTED—A PIECE OF DESIRE [illegible] unimproved business property [illegible] and real value; will pay for [illegible] on bungalows in the southwest [illegible] value $20,000 to $45,000 and [illegible] 20 clear lots in the southwest [illegible] submit but do not submit [illegible] erty. Address T, box 172, TIMES OFFICE.

WANTED—

Modern little home in the city [illegible] ice; or a chicken ranch or [illegible] house, in vicinity of Los Angeles [illegible] cash value. Will assume. Will give two lots in San Diego [illegible] clear, and worth $1000; [illegible] bargain, and large monthly payment. Phone, call or write.

T. H. PLUMB & COMPANY, Inc.
1126-1127 Marsh-Strong Bldg.
Ninth and Main.
Broadway 7246.

WANTED—TO PURCHASE [illegible] wood, north of Hollywood [illegible] story house, modern in all respects [illegible] See

Geo. W. Coast,
With H. R. COWAN CO.,
902 Trust and Savings Bldg.

WANTED—

1st. To purchase city lots for cash.
2nd. To purchase Los Angeles city [illegible] ing bungalows, flats and apartments on small cash payment [illegible] second trust deed subject to [illegible]

C. B. LEHMAN, 329 Douglas Bldg.

WANTED—TO PURCHASE FLAT [illegible] income property to $30,000 in [illegible] Beach; will give good Long Beach [illegible] ginia Hotel, worth $18,000 [illegible] same. Address J, box 366, TIMES BRANCH OFFICE.

WANTED—WILL PAY HIGHEST CASH [illegible] real estate contracts, mortgages [illegible] covering city property or suburban [illegible] over 4 years to run or over $[illegible] tract. Call 628-629 CHAMBER OF COMMERCE. Phone A1236.

WANTED—ABOUT 640 ACRES OF [illegible] good land or vacant lots to [illegible] or $50,000. Will pay for [illegible] brick apartment-house in Westlake [illegible] leased, and cash; commission to agents. F2916, ask for Attorney.

WANTED—BY REAL ESTATE COMPANY [illegible] agency for tract of acre [illegible] Los Angeles, with good car service [illegible] be right, terms easy, and [illegible] make it interesting. Address X, box [illegible] OFFICE.

WANTED—WE WANT THE BEST [illegible] to-date bungalow that cash will buy [illegible] between Adams and West Sixth [illegible] city. $6000 cash. Owners only.

DAVIS & [illegible]
401-402 Story Bldg.

WANTED—WE WILL EXCHANGE [illegible] erty for what you want. [illegible] tion and we will match it, both city and country, any size. Exchanges is our specialty.

JORDAN & MILLER,
222 Grosse Bldg. 124 W. [illegible]

WANTED—I HAVE AN IMMEDIATE [illegible] a modern Wilshire home [illegible] He will pay $10,000 in gilt-edge [illegible] curities, a clear apartment site [illegible] balance in cash. Owners only. [illegible] 717 STORY BLDG.

WANTED—WE HAVE CLIENTS [illegible] lope Valley lands, cheap. [illegible] Others have gilt-edge property [illegible] ROBERTSON, 619 San Fernando Bldg. [illegible] 1072, Home 10473.

WANTED—TO PURCHASE [illegible] and a half house, 3 bedrooms [illegible] porch required, furnace [illegible] Price not to exceed $5000. [illegible] OLD D. DALE, 809 Security Bldg. [illegible]

WANTED—APARTMENT SITE [illegible] st., near Bixel or west of [illegible] exchange large 2-story home in [illegible] trict worth $8500 and cash [illegible] 317 W. CENTRAL AVE.

WANTED—

From 5 to 10 acres, part in [illegible] house, within twenty miles Los Angeles [illegible] be first-class condition. Owners only. [illegible] B. THOMAS, 645 Title Insurance Bldg. [illegible]

WANTED—80 ACRES RAW [illegible] not more than [illegible] miles from Los Angeles [illegible] be cheap. Cash deal.

ANDERSON-DAVIS COMPANY,
601 Ferguson Bldg.

WANTED—A GOOD ORANGE GROVE [illegible] ment, will pay up to $20,00[illegible] cash [illegible] alfalfa ranch, or eastern. Owner, 60[illegible] BLDG. A1645; Broadway 417[illegible]

WANTED—TO PURCHASE 5 ACRES [illegible] and house near car line; cash [illegible]

A. J. [illegible]
220 Henne Bldg. Main 1[illegible]

WANTED—LAND OWNERS, ATTENTION [illegible] unimproved land, large or small [illegible] nardino, Los Angeles or Ventura [illegible] Postoffice Box 531.

WANTED—TO PURCHASE CHEAP [illegible] or relinquishment in good [illegible] Imperial Valley. Address X, box 1[illegible] FICE.

WANTED—THREE TO FIVE LOTS [illegible] ed, price up to $1800 each; give [illegible] cation in first letter, or no attention [illegible] cash, stock of shoes and dry goods [illegible] Address X, box 32, TIMES OFFICE.

WANTED—A CIVIL ENGINEER [illegible] perience, will build irrigation [illegible] expense and accept part of land [illegible] same. Address W, box 189, TIMES [illegible]

WANTED—HUNTINGTON BEACH LOT [illegible] east of Main, for cash. Address [illegible] TIMES OFFICE.

WANTED—WE CAN SELL OR EXCHANGE [illegible] property; try us. AUGUSTUS [illegible] 531 Consolidated Realty Bldg. [illegible]

WANTED—YOUR PROPERTY FOR SALE [illegible] change, can sell or match [illegible] CRAIG, 720 H. W. Hellman Bldg.

WANTED— To Purchase, Miscellaneous.

WANTED—DIAMONDS, JEWELRY.

Old gold, sterling silverware. Private room. Pay highest prices. [illegible]

J. C. FERGUSON, 232-4 [illegible]
315 S. Broadway. F5516; Main [illegible]

WANTED — TO BUY OR SELL FOR [illegible] fashioned jewelry, silverware [illegible] stamp collections. 614 W. SIXTH ST. [illegible] avenue.

WANTED — ANY QUANTITY OF [illegible] restaurant fixtures, store fixtures [illegible] good household furniture, merchandise [illegible] 3042, F3018. L. C. SKEELS, 313 S. [illegible]

WANTED—TO BUY DIAMONDS [illegible] sterling silverware, furs [illegible] money on above goods. [illegible] Grant Bldg.

WANTED — DIAMONDS, ANTIQUE [illegible] jewelry, old gold, pearls [illegible] pay spot cash; no red tape. [illegible] South Hill.

WANTED — TOP PRICES PAID FOR [illegible] men's, ladies' used clothing [illegible] Coast largest dealers. We call [illegible] 808 S. Spring, 111 E. Seventh.

WANTED — DIAMONDS, OLD GOLD [illegible] bought for cash. H. B. [illegible] Sixth st.

WANTED — DIAMONDS, OLD GOLD [illegible] bought for cash. THE CRAFT [illegible] 320-321 O. T. Johnson Bldg. [illegible]

WANTED — DIAMONDS, EMERALDS [illegible] jewelry; any amount. Pay highest [illegible] HARRY REID, 705 Grant Bldg. [illegible]

WANTED—GUS HENRY PAYS GOOD PRICES [illegible] used ladies' and men's clothes [illegible] telephone 101 W. EIGHTH ST. [illegible]

WANTED—TO PURCHASE [illegible] afternoon dresses, coats, suits [illegible] Wilshire 5087. MRS. SCHLANG [illegible]

WANTED — CASH PAID FOR [illegible] 758 SAN PEDRO ST. Main 1[illegible]

WANTED — PRIVATE PARTY [illegible] books, any quantity or kind. [illegible]

WANTED—TO BUY A SECOND-HAND [illegible] Call A4145.

WANTED—DIAMONDS AND [illegible] 306-7 Stimson Bldg. 3rd and [illegible]

WANTED— Miscellaneous.

WANTED — SPOT CASH FOR [illegible] buy old debts, bills, judgments [illegible] whether in the city or elsewhere [illegible] cannot collect, or give [illegible] phone MAIN 2250 or F[illegible] AND TRACING BUREAU [illegible] lin Bldg.

WANTED—THE CUT-RATE [illegible] Company will move all your [illegible] by contract for $6 or $[illegible] BOYLE 2065, HOME 41[illegible]

WANTED—

DON'T WAIT [illegible] until the last minute to [illegible] Ad." to The Times, but [illegible]

WANTED — SECOND-HAND [illegible] engine and pump, [illegible] on desert claim. [illegible] FIRST.

WANTED— Furniture.

WANTED—WE PAY [illegible] ture, household goods [illegible] firm in the city; any [illegible] mission; cash advanced [illegible] oldest established auction [illegible] RHOADES & RHOADES [illegible] Main st. Phones: [illegible]

WANTED—WE PAY THE [illegible] for household and office [illegible] ranges, rugs and carpets [illegible] ARNOLD FURNITURE CO. [illegible] Main 2582. F5624.

WANTED—SEE US BEFORE [illegible] niture, household goods [illegible] description. We pay [illegible] & CROWE, 933 Union [illegible]

WANTED—GOOD FURNITURE [illegible] private home; mahogany [illegible] maple; will pay cash. [illegible] BRANCH OFFICE.

WANTED — FURNITURE [illegible] amount of furniture and [illegible] furniture, store fixtures [illegible] F4810, MAIN 2114.

WANTED — NEW OR [illegible] furniture, etc. Any [illegible] us. Phone BROADWAY 1[illegible]

WANTED—PARTY [illegible] or more rooms of furniture [illegible]

Classified Liners.

ANTED— Furniture.

—WE PAY THE VERY HIGHEST CASH for all kinds of furniture, household goods, etc.; any quantity; we also sell on and advance cash on consignments. A will surprise you, and we are always at your We have the largest, best equipped and auction house in the State. REED & HAMMOND, Auctioneers, 1049 S. Broadway and Main, Broadway 2800 Home F3545.

O LET— Furnished Rooms.

—NEW HOTEL BROADWAY, ON BROADWAY COURTHOUSE. 50 ROOMS AT WEEKLY. 15 ROOMS AT $4 WEEKLY. 75 AT $5 WEEKLY. 50 ROOMS AT $6 TO ROOMS WITH PRIVATE BATH, WEEKLY. TRANSIENT, 75c TO $1.50 LARGE GROUND-FLOOR LOBBY. MOD- PRICED RESTAURANT AND CAFETERIA. MODERN CONVENIENCE. FREE BUS ALL TRAINS. NEW ADDITION HOUSE- APARTMENTS, $5 TO $9 WEEKLY. MONTHLY.

—PARKINSON HOTEL— no extra charge for two in room; day and night; private, public and phone, steam heat and hot and cold every room; rates $4.50 per week, without per week with bath; 12 minutes' walk to and Broadway. All outside, bright, quiet and kept comfortable at all times. Convenient restaurants and private board. 824 GOLD- third block west of Figueroa, between and Ninth.

PHONE MAIN 6095.
HOTEL FEDORA.
and weekly; also housekeeping rooms, rates. Steam heat, hot and cold phone and bath; everything the very $3 up; $6 week. 325 E. SECOND

THE STILWELL.
FIREPROOF hotel of 233 rooms; PRIVATE BATH. Rates $1.50 PER A WEEK, $35 A MONTH and up. Call HOTEL. 838 S. GRAND. Phone Broadway 237.

HOTEL OVIATT,
Pico and Flower.
and modern, within walking distance of city; rooms single and en suite; special by the month. Both phones.

—IN CHARMING WESTLAKE RESIDENCE large, warm, cozy, comfortable, sunny, room, adjoining bath; also bright, sunny, room; select, congenial, private close in. WILSHIRE 1446. 54552.

—WE MAKE YOU FEEL AT HOME AT Room with steam heat, tele- hot and cold water, $3.50 per week. With bath, $4.50 per week and up. Walking dis- 1217 S. HILL ST.

—GO TO CLAYMORE ARMS, 434 CENTENNIAL for nicest rooms in city, $2.50 up; Hollywood car to Centennial. Main 6900;

—HOTEL IVAN, 547 W. 6TH. WARM outside rooms, steam heat, hot and private baths, phones. Brick building. 2 beds $4.50.

—WELL HEATED BEDROOM, RUNNING in room, elegant bath, gentlemen. Phone 59065.

—HOTEL NADEAU.
First and Spring.
furnished, steam heated rooms, 50c and day, $2.50 and $3 per week.

—NEAR WESTLAKE PARK, LARGE BEAU- fully furnished sunny rooms, board if de- furnace heat, sleeping porches. 736 S. Phone 53560.

—HOTEL LOMA, JUST OPENED. ELEGANT- furnished; steam heated rooms, hot and cold private baths; phone every room. $4 week walking distance. 1007 S. FIGUEROA.

HOTEL WATSON.
and Flower sts. 100 outside rooms, $3.50 special rates by the month; hot and cold in every room. You will like the Watson.

—SUNNY ATTRACTIVE ROOM, EXCEL- neighborhood, walking distance. 1328 LIN- between Seventh and Eighth, Hartford and 52229.

—WELL FURNISHED FRONT CORNER $2 per week; three-room flat, first floor, per month. M. A. LADDS CO., 238 W.

—HOTEL ALAN, 226 E. SECOND ST., elevator, lobby, running hot and free baths; telephones in rooms, $2.50 per week.

—LARGE WELL FURNISHED ROOM WITH bath in private home. Phone 51157. WESTLAKE AVE.

—3 NICE HOUSEKEEPING ROOMS, $15 A size sleeping room, $1.50 a week up; distance. 827 BOSTON, near N. Figueroa.

—2 CONVENIENT CONNECTING HOUSE- rooms, very reasonable. 251 S. GRAND

—SINGLE ROOM, SUNNY, IN LOVELY walking distance, $8 per month. ORANGE ST.

—MODERN SUNNY ROOMS, WITH PRIV- bath or without, $3.50 and up. HOTEL VAL corner Sixth and Hope.

REX HOTEL,
816 S. Broadway.
Central location; heated rooms, $3 up.

—HANDSOMELY FURNISHED FRONT fine neighborhood, private home, $15. MAGNOLIA. 52153.

—A NICELY FURNISHED WELL KEPT in a private home and in a beautiful loca- well heated. 1920 S. FIGUEROA. 25162.

—LARGE ROOMS WITH KITCHENETTE, reasonable; also single room. 135 E. 30TH

—LARGE FRONT ROOM, BUSINESS WOM- or gentleman preferred. 1543 W. PICO ST. 56661.

—PLEASANT FRONT ROOM, $7 MONTH; large, pleasant, sunny front room, with 4 big $12 month. 828 S. FIGUEROA ST.

—DESIRABLE ROOMS AT 647 ST. PAUL corner Orange st. Short walking distance.

—PART OF FINE RESIDENCE, 2 LARGE rooms, bath adjoining. 52739.

—NEWLY FURNISHED ROOM, 10 MIN- walking distance from Broadway. 1314 W. ST. Phone 557617.

—4 OR 5 NICELY FURNISHED ROOMS, 1310 S. VERMONT AVE.

—FURNISHED ROOM FOR HOUSEKEEP- week, close in. 548 S. FREMONT AVE.

—MODERN, CLOSE-IN FURNISHED HOUSE- suite. 400 N. HILL. A3061.

—$2, $2.25 WEEK EACH. FURNISHED sleeping rooms, bath. 548 E. PICO ST.

O LET— Unfurnished Flats.

—EXCEEDINGLY ATTRACTIVE, NEWLY 5-room flat, east front on corner; wide porches, lawn, flowers, furnace; every modern convenience; one block Westlake $30, lease. CALL F2895, 560174.

—MODERN, HIGH-CLASS HOMELIKE, 3- unfurnished flat, choicest close-in location. front and back lawns. Living-room 15x20; modern built-in features; hot and cold water bath and closet. Reasonable rent to adult tenants. 1283 HOOVER.

—TWO FOUR-ROOM FLATS, NO. 1731 Drive, up-to-date, hot and cold water, effects, double garage. No children. See MICHELEN, No. 2.

—5-ROOM LOWER MODERN FLAT, BEST neighborhood, city, convenient to business section. $22.50. Water paid. 1823 S. FLOWER ST. 1820 S. Flower. Phone F2872.

— NEW 4-ROOM FLATS, UPPER AND all the latest built-in features; the best in city; fine location. PHONE SOUTH

—BEAUTIFUL UPPER FLAT, 6 ROOMS DEN, EAST FRONT, SUN ALL DAY, ALL CONVENIENCES; ADULTS ONLY. 1333½ BURLINGTON.

—4-ROOM MODERN UNFURNISHED UP- flat, gas range, buffet, disappearing bed, lino- kitchen and bath. 3723 S. MAIN. $22.50. door. Adults.

— BEAUTIFUL 7-ROOM UNFURNISHED fine location, for doctor and family. FLOWER.

—MODERN UPPER AND LOWER RESI- flats, east front, at No. 1135 MAGNOLIA Home Phone 35090.

—NEW, 4-ROOM FLAT, ALL MODERN beds, buffet, laundry tray, etc., including water. 1038 E. 22ND ST.

—TWO 4-ROOM FLATS WITH GAS AND $10 per month, water paid. Also rooms. 902 S. SERRANO AVE.

—2601½ W. PICO, ELEGANT FLAT OF south and east exposure, oak floors, linoleum on kitchen and bath, front back porch, storeroom. Very reasonable rent.

—UNFURNISHED FLAT OF FOUR ROOMS hot water, disappearing beds, buffet; if desired, $20 a month. 1040 S. BONNIE

—4-ROOM, NEW, BEAUTIFUL FLAT, EV- modern convenience, disappearing beds, ga- On best car line. 3814 S. OLIVE. Phone

—BEAUTIFUL NEW 3-ROOM APARTMENT, latest improvements, 2 Holmes beds, dressing- rent reasonable. Adults. Garage. Pico car. 1235 FEDORA ST.

—4-ROOM MODERN UPPER FLAT, 3928½ ave., off Vermont and Jefferson. PHONE

—SUNNY FOUR-ROOM FLATS, JUST COM- pleted; latest built-in features; garage; on Helio- line. Inquire 612 N. HELIOTROPE DRIVE.

—$25, CLOSE IN, WALKING DISTANCE, upper corner flat; adults. 1172 W. EIGHTH

—NEW 4-ROOM FLAT, BUILT-IN BEDS, porch, garage if desired, high ground, Washington or 16th st. car. 1708 LENOX.

—BEAUTIFUL NEW 4-ROOM APART- West Adams district. 1063 W. near Normandie.

—LOWER 5-ROOM FLAT, CLOSE IN, distance, 1117 S. FIGUEROA. Door Telephone A2517 or 56810.

—5-ROOM FLAT, $20; 4-ROOM FLAT, $15; $2.50. Porcelain plumbing, gas, electric- 1218 PACIFIC AVE.

—NEW, MODERN FLATS, JUST COM- Wilshire district. Apply to owner, 807 HAMPSHIRE AVE. W. 9th st. car.

—ELEGANT 5-ROOM FLAT IN THE NEW Villa, $75. 5617 HOLLYWOOD BLVD., Morgan Place.

—MODERN 5-ROOM FLAT, LOWER, 312 E. one-half block west Maple ave.; $20; adults. 1902 SANTEE ST.

—LOWER 4-ROOM FLAT; VACANT FEB. 1; in; adults. 1228 W. 12TH.

—3-ROOM FLAT, $14. WALL BED, bath, lower, sunny. 1406 W. 10TH.

—ROOM FLAT, MODERN AND FIRST- 3726 OAK.

TO LET— Unfurnished Flats.

TO LET—
UNFURNISHED UPPER SOUTH FLAT,
3 ROOMS AND BATH.
All modern conveniences, 2 built-in beds; hardwood floors; large screen porch, with laundry trays; gas heater, well-arranged kitchen; one block from two separate car lines, with good service; rent $20, including water. 3822 S. HILL. Phone Main 9465; A4719. Ask for POPE.

TO LET — FLATS, WELL APPOINTED, JUST finished, living-room, dining-room, kitchen, bath, screen porch, sleeping porch, storeroom, high ground, magnificent view; air direct from mountains; excellent neighborhood; 10 minutes from Sixth and Broadway; one block from car line. Apply W. L. WATTS, 803 N. Bonnie Brae, corner Kent. Wilshire 3592.

TO LET—THE MOST ATTRACTIVE FOUR-ROOM bungalow flat for the money in the Westlake district, situated on the hill, between W. Ninth and 10th sts., in beautiful Chatsworth Terrace, oak floors, disappearing bed, white enameled kitchen, bedroom and bath, newly finished; 15 minutes from business center. Janitor service; adults. 956 PARK VIEW ST., W. Ninth st. car.

TO LET—JUST COMPLETED, THE BURGWALD, high class unfurnished apartments, two of the most desirable 5-room flats, second floor, nice and sunny, each one a perfect home, up-to-date, built-in features, steam heat, hot water, janitor service, automatic elevator, exclusive neighborhood. 926 WESTMORELAND AVE., near Ninth st. car.

TO LET—FLATS, TWO 4-ROOM FLATS, CLOSE IN, all built-in features, 2 built-in beds, sunny, nicely located, ½ block from La Salle and W. Adams; most convenient flats in city; rent $25 to small family. See JOHN REIFER, 111 S. Broadway. Phones—Home A1434, Main 5751.

TO LET—VERY ATTRACTIVE DESIRABLE MODern flat, 4 rooms, bath, closets, front porch and screen porch, built-in buffet, beautiful front and back yard, lawn and flowers cared for; convenient location; gas range; reasonable rent. No small children. Apply 1927C TOBERMAN ST. Main 8690, F2331.

TO LET—5 ROOMS, BATH AND SCREEN PORCH, neat, clean and airy; beautiful view of city and mountains; walking distance, $18, water paid. No small children. 901 EDGEWARE ROAD. Take Angeleno Heights car to Kellam ave. Owner on premises.

TO LET—STRICTLY MODERN LOWER AND UPPER flat, sleeping porch, trees and vines, fine neighborhood, fine car service, one block from Pasadena car line. TEL. 35046.

TO LET — 7 ROOMS, UPPER FLAT, DOUBLE house, Flower street near First; rent $30, water paid.
F. A. GRANT, with 60005, MAIN 4208.
THOS. C. BUNDY & CO., 405 SO. HILL ST.

TO LET—$20; BRAND NEW 4-ROOM BUNGALOWS and flats, 3784 Wisconsin st. Also flats on hilltop, 220 S. Burlington; 2 Holmes beds. EVERY BUILT-IN EFFECT. Elegant bath, front rooms, quartered oak; rear rooms composition floors; basement, garage. C. H. KEGLEY. 54438.

TO LET—UNFURNISHED, 2-ROOM FLAT, DRESSing room, bath, sleeping porch, fireplace; $15 per month, water paid. 1230 WEST 37TH DRIVE. 1½ blocks west of Vermont car line.

TO LET — FIVE-ROOM FLAT, EVERY MODERN convenience. 223 S. UNION AVE. Phone 54783. Wilshire 2659.

TO LET—FIVE-ROOM LOWER FLAT, HOPE ST., just below Pico st. Rent $20, water paid.
F. A. GRANT, with 60005, MAIN 4208.
THOS. C. BUNDY & CO., 405 SO. HILL ST.

TO LET—THE MOST ATTRACTIVE SUNNY 4-ROOM flat in the city, with all modern conveniences; ADULTS; 3 blocks west of Figueroa st. 1428 WRIGHT ST.

TO LET — MODERN, SUNNY UPPER COTTAGE flat, hardwood floors, four rooms, den and sleeping porch. PHONE 51841.

TO LET—ONLY ONE FLAT LEFT, $32.50.
Lower 5 rooms, furnace, garage.
3025 Raymond (Jefferson car.)
H. GRAY. Phone 29126, South 3371.

TO LET—NEW 4-ROOM FLAT, THOROUGHLY modern, beautifully located, only 12 minutes out. Phone WEST 2913; 71905.

TO LET—4-ROOM UPPER FLAT, NEW, MODERN, every built-in feature, high location. 452 ROSEMONT AVE. Wilshire 2971.

TO LET—5-ROOM FLAT, 1149 WALL ST., $25 PER month. Inquire 506 EXCHANGE BLDG.

TO LET—THREE-ROOM FLAT, WATER GAS AND light paid; rent $12.50. 317 E. 33RD

TO LET— Furnished Flats.

TO LET—ONE OF THE FINEST, SUNNIEST AND most comfortably furnished bungalow flats in Los Angeles. Sun all day long. 4 rooms and bath, strictly modern, all built-in features. Elegantly furnished. Hardwood floors and rugs, grand piano, telephone. Completely equipped for housekeeping, electric iron, stationary tubs, private porches, lawn kept up. Splendid neighborhood, Westlake district. Walking distance. ½ block to Ninth st. car line. Adults. 943 GRATTAN ST.

TO LET—7-ROOM UPPER OR 6-ROOM LOWER desirable south flat; gas, electricity, 2 toilets, laundry tray; best car service; Washington and University, near Polytechnic and grammar school. No pets. 1828 S. FIGUEROA ST.

TO LET—NICELY FURNISHED FLAT OF FOUR rooms, silverware, linen, china and piano; everything up-to-date for nice home. 1404½ MILLARD AVE. Rent reasonable. Phone 54510. Pico car.

TO LET — COMPLETELY FURNISHED 3-ROOM bungalow flat, accommodates 4; everything up-to-date; must rent quick, therefore the first here can have it for $25. 1552½ W. 20TH. Washington car to Ellendale, block south.

TO LET—COMPLETELY FURNISHED, 3 LARGE rooms, besides dressing-room and bath, built-in features, hardwood floors, stationary tub. 951 W. 42ND PLACE. Take Grand ave. car, walk west; or Vermont car. Key 951½. $22.50.

TO LET—THE NICEST FURNISHED 3-ROOM flat in the city, close in, all new and up-to-date, 2 disappearing beds. Rent $25. 1425 MOHAWK ST. Phone Wilshire 3368.

TO LET — UPPER FURNISHED 3-ROOM FLAT, strictly modern, No. 1416½ W. 18th. Take Washington car, off at Hoover, one block north, first door west. PHONE 24259.

TO LET—VERY HANDSOME 6-ROOM FURNISHED flat, 324 S. Westlake ave., overlooking Westlake Park. NICKLIN, E3704.

TO LET—NEWLY FURNISHED IN MAHOGANY AND oak, sunny 4-room flat, on car line, adults. 4063 S. MAIN. South 4272.

TO LET—HIGH, DRY AND HEALTHFUL 5-ROOM modern flat, all separate, with private balcony, nicely furnished for housekeeping; low rent to adults. 423 N. SOTO ST. Phone Boyle 1122.

TO LET—3-ROOM MODERN FLAT, WITH ALL built-in effects, automatic steam heater, ladies' dressing-room, $40. 1526 W. 27TH ST. Phone 74305.

TO LET — 6-ROOM FURNISHED FLAT, FACING Westlake Park, modern and in first-class condition. Apply MANAGER, St. George Apartments, 711 Westlake ave. Phone Wilshire 3160 or 55540.

TO LET—MOST UP-TO-DATE 4-ROOM FLAT IN city. Exclusive neighborhood, elegantly furnished, hardwood floors, oriental rugs, built-in features, including two beds. 2970½ FRANCIS AVE. 54464.

TO LET—LADY WOULD LIKE TO SHARE A high-class furnished flat with a congenial lady. 25874.

TO LET — 4 NICELY FURNISHED ROOMS WITH private bath, $15 per month. 465½ BIXEL. 556305.

TO LET—FURNISHED, 5-ROOM CORNER FLAT, will lease to party for 6 months or more at $55 a month. Call 1113 W. NINTH.

TO LET—BEAUTIFULLY FURNISHED NEW 3-room sunny flat. Inquire 1400 CATALINA ST. Pico Heights. West 3209.

TO LET— Apartments Furnished.

TO LET—
THE STARLING APARTMENTS.
1420 S. Bonnie Brae.
New, just opened, moderate prices.
WEST 702. 20284.

TO LET—THE LEE APARTMENTS—
955 WINFIELD ST.
Just opened, two and three-room sunny apartments; quiet street, one block from W. 11th and Vermont and Georgia car lines.

TO LET—
THE MACK.
If you are looking for a nice, sunny apartment, in a brand new house, within 5 minutes of Broadway, call at once. Private baths, steam heat, private phones. Very reasonable rates. 124 S. Flower st.

TO LET—DICK HOTEL APARTMENTS.
WALKING DISTANCE.
New large dressing-rooms, steam heat, automatic electric elevator, direct phones. 632 BIXEL ST. Broadway 5800; 54247.

TO LET—NEW ARLINGTON GRAND.
Apartments, from $18 to $45 per month; private phone, bath and steam heat, each apartment. Best street car service in the city. PHONE SOUTH 7004, HOME 24818.

TO LET—
VALDES APARTMENTS.
Plenty of heat and hot water, between car lines; every comfort; reasonable. 812 S. CORONADO. 53406.

TO LET—RYAN APARTMENTS.
4075 Moneta ave.
Just opened, elegantly furnished, all outside rooms, with private bath; some with sleeping porches; plenty of sunshine. Prices extremely reasonable. Call HOME PHONE 29888.

TO LET—NEW WHITE APARTMENTS, 3823 Moneta ave., newly furnished 2-room apartments, private baths, $16 up; 3 rooms, $22.50 up; light, laundry, phone included; 12 minutes from 6th and Main.

TO LET—NORTHWEST APARTMENTS, HIGH AND sightly, 2 and 3-room suites; all outside rooms, service will please you; price right. Take W. Temple car to Beaudry ave. PHONE A5522.

TO LET—INGLESIDE APTS., 1015 GRAND VIEW; strictly modern, large outside 2 and 3-room apartments, dressing-rooms, reasonable. W. Ninth or W. 11th cars to Grand View.

TO LET — MARTINIQUE APARTMENTS, 1355 Wright st. Walking distance, or Pico car. New, loveliest 2-room apartments in city, private bath, $30 up.

TO LET—AARON APARTMENTS; $18, 3 ROOMS; hot water, private bath, furnished apartment; splendid neighborhood, one block from W. Sixth st. car. 338 S. UNION AVE. 556673.

TO LET—HOPE APTS. COMPLETELY FURNISHED 3-room suites; excellent neighborhood; modern conveniences, reasonable. Grand ave. car. 2928 S. HOPE ST.

TO LET—
SCARBOROUGH APARTMENTS.
New, first-class, 5 minutes' walk from Fifth and Broadway. 517 S. FLOWER ST.

TO LET—FURNISHED OR UNFURNISHED APARTments in bungalow court, 3 rooms and bath. A. R. JAQUITH, 1075 W. Santa Barbara ave.

TO LET—WESTLAKE APARTMENTS, 430 Grand View st., near Westlake Park, 2 and 3-room modern apartments, $22.50 up. WILSHIRE 6.

TO LET — FURNISHED APARTMENTS IN THE Leighton Annex, at $35 per month and up. Inquire LEIGHTON HOTEL.

TO LET—2 ROOMS, SUNNY, SOUTHEAST FRONT, running water, porch, corner, walking distance. Right price. 737 S. BURLINGTON AVE. 557170.

TO LET— Apartments Furnished.

TO LET—
LEADING APARTMENT-HOUSES OF L. A.
WITHIN WALKING DISTANCE
FREE LIGHTS IN ALL APARTMENTS.
TODAY'S VACANCIES ARE:

CHICAGO APTS., 150 N. Beaudry st. Phone F3424.	
A living-room, alcove and kitchen....	$15
A living-room, alcove and kitchen....	18
MARENGO APTS., 944 Francisco st. Phone 50305.	
A nice living-room with kitchenette..	$14
A three room and bath apartment....	25
PARK APTS., 721 Golden ave. Phone 60568.	
A good two-room and bath apt.......	$25
A fine three-room and bath apt.......	30
*A choice three-room and bath apt.....	40
PITTSBURGH APTS., 836 Crocker st. Phones: Bdwy. 2914; F2600.	
A nice two-room apartment........	$12
A good sunny two-room apartment..	13
ST. LOUIS APTS., 1141 W. First st. Phone F1458.	
An attractive two-room apt.........	$12
A light sunny two-room apt..........	14
PORTLAND APTS., 911 Diamond st. Phones: Bdwy. 2926; F7590.	
A living-room, alcove and kitchen....	$12
A living-room, alcove and kitchen....	15
A two-room and alcove apt..........	16
GENEVA APTS., 204 N. Fremont st. Phone A6075.	
A two-room and alcove apt.........	$14
A two-room and alcove apt..........	15
A very pleasant single room.........	8
RAMONA APTS., 218 N. Fremont st. Phone F4123.	
A two-room and alcove apt.........	$14
A very attractive apartment for.....	16
TAFT APTS., 332 S. Figueroa st. Phone A5041.	
A good two-room apartment........	$15
A very attractive two-room apt.....	17

TO LET—
ALVARADO TERRACE APARTMENTS.
Sightly Location—High Ground.
EXCLUSIVE—NEW—ARTISTIC.
1435 Alvarado Terrace.
Between Pico and 16th, off Alvarado and Hoover sts. West 3910, 20556 Rates $35 and up.

TO LET—
HUNTLEY APARTMENTS.
1207 W. THIRD ST.
Housekeeping apartments, summer rates, new concrete building; sunny rooms, apartments well heated in winter; dishes washed, beds made; tennis courts, free garage; 10 minutes' walk from Third and Broadway. Phones: 10108, or MAIN 834.

TO LET—
QUEEN APARTMENTS.
529 California st. 3 rooms, bath, furnished completely; high altitude, electric elevator, abundance steam heat, laundry free; 2 Marshall-Stearns beds; $19 up; easy walking distance, between Hill and Grand. Happy family. Join our colony. Angeleno Heights car. A3008; Broadway 1268.

TO LET—
THE LAURELHURST,
2756 W. NINTH ST.
Apartments, individually furnished as one would their own home, separate bedrooms and dressing-rooms, private porches, service is of the very best. Individual garage for motor owners.
Home 556355. Phones Wilshire 3900.

TO LET—
LA NEL APARTMENTS.
210 S. Flower st.
Just opened, housekeeping apartments, summer rates, steam heated, 5 minutes' walk from Third and Broadway. Phone F2091. BROADWAY 5000.

TO LET—JUST OPENED—
La France Apartments, 681 S. Burlington ave., 2 and 3-room apartments. All light, elevators, plenty heat, sun and ladies' parlors, billiard, amusement and smoking rooms. Large lobby. Most elegantly furnished apartment hotel in Westlake district, six minutes from Broadway. PHONE 60787, WILSHIRE 4600.

TO LET—JUST OPENED.
THE SELWYN APARTMENTS.
Westlake District.
1521 Shatto st.
Modern, heat and hot water all day. EXCEPTIONAL DRESSING-ROOM and closet space. Amusement-room, sun-room. Personal attention by Mr. and Mrs. Broadhurst. PHONE WILSHIRE 5040. W. Sixth st. car to Valencia and Union. 557534.

TO LET — KANIWALK APARTMENTS, BOLYSTON at Fifth, 10 minutes' walk from Central Park, on West Sixth. New and elegantly furnished; steam heat, all outside large sunny rooms, modern in every way, high altitude, beautiful view and flower garden; half block from Sixth street to car line; extremely low rates to permanent people. Call BROADWAY 6200, HOME 557218.

TO LET—
CRAWFORD APTS.
Come to the Crawford for the best apartment in the city for the price. New, beautifully furnished and homelike. Quiet neighborhood, walking distance. Nice lobby, poolroom, sun parlor and perhaps the most comfortably heated apartments in the city. 941 GEORGIA ST. Phones Home 556873, Broadway 2320.

TO LET—
ADELBERT.
A handsome apartment-house, just opened, in the Westlake district. Has especially desirable features that will please you; beautifully furnished, large, sunny rooms, modern; rates reasonable. W. Seventh car to Union, north 1 block to 1627 INGRAHAM ST.

TO LET— HOTEL PANAMA.
200 S. Flower st.
Single and double housekeeping apartments, also single hotel rooms. Steam heat and every modern convenience; 5 minutes from 3rd and Hill sts., 3 car lines within 1 block. Prices moderate.
BROADWAY 2218; 60044.

TO LET—
ACACIA ARMS.
Alvarado and Tenth, Westlake district; high-grade apartments, just completed, good heating system, elevator and all modern conveniences; attractive terms for home people. WILSHIRE 5000; 556229.

TO LET—MAJESTIC APARTMENTS, HOPE AND First sts., high ground; convenient of access; 3 minutes' walk from heart of city, or W. Second st. car to entrance; brand new, most complete apartments in city; elegantly furnished; steam heat, private baths; Holmes disappearing beds; large sunny rooms, music hall, elevator service.

TO LET—PACIFIC APARTMENTS, JUST OPENED. New building. New furniture. 1640 SHATTO ST. Take W. Sixth st. car to Union, one short block south, one-half block west. Very large kitchens and large rooms. All sunny apartments, surrounded by the finest residence district in the city. Walking distance.

TO LET—WALDRON APARTMENTS.
$22.50 AND $25.00.
Just opened, new brick building, strictly up-to-date. Come and look.
1628 W. 12TH ST.
W. 11th or Pico cars to Union.
Home Phone 55457.

TO LET—VALENCIA APARTMENTS.
JUST OPENED.
734 Valencia street, twenty minutes' walk from Broadway. New four-story brick building. Considered one of the finest in the city. Steam heat, elevator service, amusement rooms. Prices ranging from $30 to $85.

TO LET—LOWELL APARTMENTS—
FREE COOKING GAS.
New elegantly furnished sunny apartments, steam heat, direct phones, amusement hall; 15 minutes from Fourth and Broadway; University car. 1984 PARK GROVE. West 3447; 25852.

TO LET—WESTCOURT APARTMENTS.
1041 WESTLAKE AVE.
Brand new, every modern convenience, large sunny most attractive and comfortable apartments; select neighborhood. WILSHIRE 2032. 55533. Special rates to permanent people.

TO LET—
STRATHALLEN APARTMENTS.
835 W. Ninth st., near Figueroa.
Two and three-room handsomely furnished apartments, low rates. Walking distance.
MAIN 7800. HOME PHONE 55325.

TO LET—YOUNG APARTMENTS.
Grand avenue at 17th street.
Fireproof Construction.
Furnished and conducted in a manner to appeal to people of refinement; elevator, lobby, billiard room and assembly room.

TO LET — CUMBERLAND HOTEL AND APARTments; best location in the city, on the hill at top of Angels' Flight; modern, clean and quiet; good service; rooms with and without private bath; two, three and four-room apartments; rates very low. 248 S. OLIVE ST. Home 10349. Main 17.

TO LET—THE GOLD APARTMENTS.
317 N. Figueroa.
Clean, nicely furnished apartments, private baths, new, roof garden and sun parlor, walking distance. F7584; BROADWAY 7139.

TO LET—BYRAM APARTMENTS, 1027 BYRAM ST. 53479, Broadway 1604. New annex, just opened, beautifully furnished, 2 and 3-room suites, steam heated, private baths, also others. $15 and $30. Walking distance.

TO LET—
The Edwards Apartments, 1427 Griffith ave., large 3-room apartments with beautiful private bath, only $20 per month; equal to west side $50 apartments. Come today. PHONE 25615.

TO LET—SERENE APARTMENTS.
Just opened. 2 and 3-room suites, cheerful and sunny, steam heat, phone, amusement room. 150 W. 14TH ST. Walking distance. West Adams or beach car to 14th and Hill. 60729, Main 449.

TO LET—
HALE APTS.
1414 W. 10th st., near Albany. Large, well-heated, sunny apartments, strictly modern, at $20 and $22.50 per month. Phone WILSHIRE 104, HOME 52598.

TO LET—
WESTBROOK APARTMENTS.
810 S. Alvarado, corner Ocean View.
High elevation, above the fogs, ocean and mountain views, one double apartment.

TO LET—THE LAURIE.
Located among beautiful homes; large, sunny, all outside, 3 rooms, with every convenience, low rates to permanent people. Pico car. 1233 ELDEN AVE. Home 55312, West 5317.

TO LET — FREE RENT, FEBRUARY 1; SUNNY front 1 and 2-room apartments, $10 to $15; nicely furnished, electric lights, ranges, heaters, telephone, bath, linen. 109 E. JEFFERSON.

TO LET—THE MARIPOSA, WESTLAKE DISTRICT, corner of Shatto and Valencia, one of the latest, everything first-class and up-to-date; single apartments from $25, double from $45.

TO LET—2 AND 3-ROOM APARTMENTS AND single rooms, private baths, single rooms, $8; apartments, $22.50. WILCOX APARTMENTS, 921 W. Fourth.

TO LET—2 ROOMS, BATH AND KITCHENETTE; gas, electricity, $20. 1851 WINFIELD ST. W. 11th st. car. Phone 54637.

TO LET—SCHLOESSER APARTMENTS.
Second and Olive; 2 blocks from Broadway.
Suites $30 and up.

TO LET—NICE LARGE OUTSIDE SUNNY HOUSEkeeping rooms. 1, 2 and 3-room suites. 3 blocks from postoffice. TEMPLETON APARTMENTS, 530 Temple st. Phone 11872.

TO LET—WESTLAKE DISTRICT—
THE OLIVER.
Fine sunny apartments.
730 BEACON ST.

TO LET—PRINCETON APARTMENTS—
1512 Girard st., nicely furnished two and three-room sunny suites, steam heat, $18 and $28. PHONE 51140.

TO LET— Apartments Furnished.

TO LET—MODERN 3 LARGE ROOM APARTMENT in private home, close in, near 2 car lines; adults. 1607 PENNSYLVANIA AVE. Boyle 981.

TO LET—FURNISHED APARTMENT, MODERN, garage. 1948 BONSALLO AVE.

TO LET— Apartments Unfurnished.

TO LET—BEAUTIFUL APARTMENT FLAT OF SIX rooms, in the most exclusive neighborhood, including sleeping porch, heat and janitor services; large grounds, elegantly kept. Rent only $60 per month. Will give long lease. Property not for sale. D. R. VAN VRANKEN & CO., 1004 Hollingsworth Bldg.

TO LET—UNFURNISHED APARTMENTS, $28, OR furnished $35; near Westlake Park; modern, 5 rooms, sleeping porch, second floor, beautiful view. Will lease one year if desired. 418 PARK VIEW. Phone 557575.

HOTELS, ROOMING-HOUSES— Lodging, Day or Week.

TO LET—
HOTEL GEORGIA.
Strictly modern, outside rooms; steam heat, hot and cold water, private phones and baths. Everything the very best. $3.50 per week up.
CORNER PICO AND GEORGIA.
Broadway 780. 53471.

TO LET— Rooms and Board.

TO LET — THE ESTERBROOKE, 810 BEACON ST. Family hotel, Westlake district. Quiet street. Owner recently taken over and thoroughly renovated. Large, sunny rooms; suites with baths, steam heat, hot and cold running water, sleeping porch, sun room. Ten minutes from center, 3 car lines. Family carriage; excellent table; reasonable rates. PHONE 54530.

TO LET—THORNYCROFT FARM, REST RESORT, within 20 minutes of city; tennis, croquet, horseback riding, plenty of fruit, poultry, squabs, rabbits, etc. Individual cottages, good table, no tuberculars. MRS. H. L. MILLER, 104 E. 9th st., Glendale. Tel. Home Glendale 822; Sunset Glendale 709. Phone for auto.

TO LET—ST. JAMES HOTEL, 817 W. 23RD, DElightfully situated, near park, beautiful sunny suites with private bath, also single rooms; excellent table, steam heat, parlor. Tourists and others will find here superior, homelike accommodations. University car. WEST 2782; 20101.

TO LET—WILSHIRE HOTEL, 671 CORONADO. AMERICAN PLAN. Comfortable family hotel; Westlake district; single or en suite; private baths, room phones; excellent table; rates $10 per week up. WILSHIRE 1084. HOME 54726.

TO LET — EL NIDO, A REASONABLE PRICED well-appointed family hotel, catering to refined people; ten minutes from downtown; excellent table; hot water at all times; steam heat; shower baths, sleeping porches, garage. 1944 S. FIGUEROA. Washington or University car. Phone 21764.

TO LET—BELLEVUE TERRACE HOTEL, SIXTH and Figueroa; rooms with board; $30 per month and up for one; $55 for two in a room, and upwards. Rooms only $2.50 per week, and up. Main 446; F6392. H. T. BARNETT, proprietor.

TO LET — WESTLAKE INN, 736 S. ALVARADO, near park. Beautifully, newly furnished rooms; charming home; excellent board; sleeping porches; verandas, beautiful grounds, garages, furnace; reasonable rates. PHONE 53560.

TO LET—2433 S. FLOWER; MODERATE BOARD in handsome private home, sunny porches, garage, exclusive section. Grand ave. car to W. Adams. 21433.

TO LET—GOOD ROOMS, EXCELLENT MEALS; very reasonable; especially to permanent people; splendid car service. Tennis court, pool table free. West 7109. HOTEL FIGUEROA. 22842.

TO LET—WANT YOUNG PEOPLE OF REFINEment to board and room at 1627 ORANGE ST. Use of parlor and piano. Good home cooking. $20 per month. Westlake district.

TO LET—COMFORTABLE QUARTERS FOR 2 GENtlemen, private home, Glendale; newspaper men preferred. Apply 8 to 5, F5974, L. A. Evenings, HOME PHONE 953, Glendale.

TO LET — NICE LARGE WARM ROOMS WITH sleeping porches, near beautiful Westlake Park, walking distance; excellent board. 538 WESTLAKE AVE., near Sixth. Wilshire 644.

TO LET—BEAUTIFUL FRONT ROOMS, PRIVATE bath, hot water, furnace heat, twin beds, excellent meals, sleeping porches, private home. 802 S. BONNIE BRAE. 53906.

TO LET—WIDOW WISHES A FEW BOARDERS. Have front and other rooms, all conveniences, garage, Grand and Main st. cars. Price cheap. 218 W. 24TH.

TO LET—WILL GIVE BREAKFAST AND DINNER, pleasant rooms and reasonable prices. 235½ N. GRAND. A1673.

TO LET — NICELY FURNISHED ROOM, BREAKfast, evening dinner, garage. WEST 6275. 1470 West Adams.

TO LET—BOARD AND ROOMS IN LAUREL CANyon, Hollywood, mountain environment, city conveniences. Phone BUNGALOW INN, Hollywood 185.

WANTED—BOARDERS AND LODGERS. BOARD by week or month. In West Adams district. Phone WEST 5339.

TO LET—ROOMS AND BOARD IN CHRISTIAN SCIence and refined home. Phone for list. HOME PHONE 55219.

TO LET—SINGLE AND DOUBLE ROOMS, EXCELlent table, walking distance. 1350 S. HOPE. Phone 20981.

TO LET—ROOMS, BOARD IF DESIRED, ALSO garage. Phone WEST 4786.

TO LET— Rooms and Board for Children.

TO LET — DAY AND HOME SCHOOL, KINDERgarten. Grades, High school subjects. Children from 3 years admitted. Phone WILSHIRE 4095.

TO LET—WANTED—2 CHILDREN TO ROOM AND board. Mother's care. MAIN 2130.

TO LET— Unfurnished Houses.

TO LET—11-ROOM NEW RESIDENCE, NORTHwest corner of First and Serrano avenue, never been occupied, modern in every respect. Rent $60.
F. A. GRANT, WITH 60005, MAIN 4208.
THOS. C. BUNDY & CO., 405 SO. HILL ST.

TO LET—
448 LAKE ST.
Unfurnished.
12 rooms.
$45 per month.
BROWN BROS. CO.,
Main 936. A5861.

TO LET—$14 MONTH OR $12 WITH LEASE, 5-room Boyle Heights cottage, garden, chicken corral, cellar, will lease to whites, Japanese, colored or Mexican people. See BROCKMEIR, 231 N. Broadway. Gas and electricity. No. 444 S. Savannah st.

TO LET—
$20—1544 W. 58th st., west of Vermont ave. New, modern, 5-room bungalow, splendid condition.
McCANN & LEECH,
F3070. 828 Story Bldg. Bdwy. 225.

TO LET—SIX-ROOM CHALET, NEW, BEAUTIFUL location, Ruud heater lawn cared for; very desirable. Would sell all or part of furnishings, which are practically new. No children or animals. Phone after 2 p.m., WILSHIRE 4897.

TO LET—CLASSY NEW 4-ROOM BUNGALOWS, hardwood floors, disappearing beds, built-in effects, $15 and $16. Hooper ave. car. 1487 E. 25TH ST.

TO LET—SOUTHWEST, REFINED NEIGHBORhood, my 2-story 8-room home, modern, unfurnished. Adults. Garage. 1327 S. BURLINGTON.

TO LET—STRICTLY MODERN 2-STORY 8-ROOM house with sleeping porch, Wilshire district, $45 per month. WALTER L. KRUG, 317 Henne Bldg. A3804.

TO LET—MODERN 5-ROOM BUNGALOW, WEST Adams district; hardwood floors; in first-class condition; no children. $26, water paid. 2171 W. 29TH ST. West 5422.

TO LET—ON WEST WASHINGTON ST., HIGH ground, new, 6 rooms and bath; hardwood floors; all built-in effects, mantel, large closets, sleeping porch, furnace, garage. PHONE 74057.

TO LET—2-STORY HOUSE, 6 ROOMS, BATH, heater, gas, electricity, laundry tray; good condition; $25, water paid. 1218 S. UNION AVE. Telephone WEST 1977. Owner at house afternoons.

TO LET—SOUTHWEST, $25; NEW SUNNY BUNgalow, sleeping porch, cellar, hardwood floors, water paid, both phones; adults. 3905 DALTON. Vermont 1727; 77657.

TO LET—5-ROOM MODERN COTTAGE IN GOOD neighborhood, close to University and West Jefferson car lines. 3207 KEY WEST ST.

TO LET—6-ROOM MODERN BUNGALOW, NEAR red and yellow cars, Arlington Heights. PHONE 73414.

TO LET—3 NEW BUNGALOWS EVERYTHING THE latest, $21, $25. Southwest. DOSER, 923 Title Insurance Bldg. Main 3719; 60007.

TO LET—IN HOLLYWOOD, SIX ROOMS. RENT $31.50, including water. 1757 N. NORMANDIE AVE. Phone South 8290.

TO LET—NEWLY DECORATED, MODERN 7-ROOM house, large lot, best location; Pico Heights; reasonable. 1426 BERENDO.

TO LET—$20; 5-ROOM, CLEAN, MODERN BUNgalow, at 705 W. 52ND ST. 55533 or Wilshire 2032.

TO LET—MODERN 6-ROOM BUNGALOW ON W. 45th st. near Western ave. Phone OWNER, 57197.

TO LET—SUNNY 6-ROOM COTTAGE ON BOYLE Heights. Inquire 227 S. MAIN ST. Phone Broadway 2056.

TO LET—FEBRUARY 1, 600 EDGEWARE ROAD, Angeleno Heights, 7-room 2-story house, sunny and modern, corner lot; $28. TELEPHONE 53788.

TO LET—5-ROOM MODERN BUNGALOW WITH furnace, $30 per month; year lease. 1729 3RD AVE.

TO LET—WESTLAKE PARK HOUSE, 10 ROOMS, near Seventh-st. car line; suitable for rooming-house, flats or semi-business. Phone 556331. 672 WESTLAKE AVE.

TO LET—$12.50, "A SNAP," COSY 4-ROOM place, nice neighborhood; walking distance. Take E. Fourth st. car. 412 S. GLESS ST.

TO LET—MODERN SEVEN-ROOM COTTAGE, $30, close in, splendid locality. 1606 MAGNOLIA AVE. Near 16th.

TO LET—FIVE-ROOM BUNGALOW, $15 AND water, near car, lawn, flowers. 424 W. 65TH ST. Vermont 336.

TO LET—A NEW, MODERN 4-ROOM BUNGALOW, $16, water paid. Key at 3819 VERMONT. Phone West 3609.

TO LET—LARGE 5-ROOM BUNGALOW TO PERmanent tenant, W. Washington; best car service. 1724 REID ST. 25909.

TO LET—A 9-ROOM MODERN HOUSE AT 536 W. 57TH ST., $22.50 per month, water paid.

TO LET—MODERN 4-ROOM HOUSE IN REAR, rent reasonable. 1407 S. NORTON. Pico car.

TO LET—1317 CATALINA ST., 175 FT. SOUTH of Pico; modern pleasant home, 6 rooms.

TO LET— Unfurnished Houses.

TO LET—
HOLLYWOOD HOME.
$60. 1822 N. Vermont ave., near Franklin, fine 9-room modern house, all conveniences, garage, corner lot, flowers. An ideal place.
McCANN & LEECH, Sole Agents,
828 W. P. Story Bldg.
F3070. Phones Bdwy. 225.

TO LET—
We have but a few unfurnished houses left and to fill them immediately quote the following prices:

4012 Compton ave., 4 rooms and bath.......	$12.00
4028 Compton ave., 3 rooms and bath.......	14.00
735 Merchant st., 6 rooms and bath.........	22.50
223 N. Figueroa, 4 rooms and bath..........	12.50

CONSERVATIVE INVESTMENT COMPANY,
503 Citizens' National Bank Bldg.
Main 2043. Phones Home 60654.

TO LET—
$15—5-room modern house, No. 2540 Verde st., being ten minutes' ride from S. P. Depot on bicycle, or ten minutes from First and Main streets on Pasadena Short Line.
$15—5-room modern house, No. 4456 Wilsbrook ave.
ALLISON BARLOW, 210 W. 7th st., Room 220. Phones Main 409, A5091.

TO LET— $30 ONLY.
Attractive, comfortable, 9-room modern residence.
High ground, sun in every room.
Unequaled anywhere for scenery and view.
Excellent neighborhood, flowers, trees.
It's a home one hates to part from.
1033 EVERETT ST. Hollywood line. 10 minutes' ride.

TO LET—OR FOR SALE—ONE 5-ROOM HOUSE, 606 W. 56th st., cottage nearly new, in good order, 2 wash trays, lawn and flowers, cement cellar, garage, one 6-room house. 1961 PARK GROVE AVE., 2 blocks from St. James Park; will build garage in 15 days if wanted. Call on G. A. ANDERSON, 606 W. 56th st.

TO LET — LARGE AND ATTRACTIVE MODERN house, on best residential street; 6 bedrooms, 2 baths, furnace, Ruud heater, hardwood floors and white enamel finish; garage; rent $75. Address OWNER, 401 Equitable Bank Bldg. F5479, Main 2406.

TO LET—UNFURNISHED, FINE 10-ROOM RESIdence in Wilshire district, finished in oak, mahogany and onyx, three baths, sleeping porch, garage, trees, flowers and lawn. NEWMAN ESSICK, Traders' Bank.

TO LET—5-ROOM COTTAGE, 535 EAST 32ND ST. $22.50 a month. PHONE 73152.

TO LET— Furnished Houses.

TO LET—NEWLY AND COMPLETELY FURNISHED modern bungalow; 30 minutes from business center; five rooms and large storage room; each with gas and electricity; fireplace; sleeping porch; bath; lawn; beautiful flowers; fruit trees; garage; ideal location; 5c car fare; no chickens. $25. 238 PASADENA AVE. South Pasadena car, get off Lincoln Park; (10c) walk half block west.

TO LET—SOMETHING DIFFERENT, BEAUTIFULly furnished 3-room and bath Swiss chalet bungalow, 2 concealed beds, 2 dressing rooms, hardwood floors, writing desk and bookcase, breakfast nook, white stone porch. University car marked Dalton avenue, off at Halldale, one block north to 1433 BROWNING BLVD. Phone 77461.

TO LET—FURNISHED 8-ROOM, NEW, ATTRACtively furnished house, all modern improvements; mahogany furniture, breakfast-room, piano, Victrola, furnace, open fireplace, sleeping porch and garage; beautifully situated. 1240 FOURTH AVE. Only half block from Pico Heights car. $90.

TO LET—NEW FURNISHED 6-ROOM MODERN home situated on high ground, 20 minutes from First and Hill on Hollywood car line. Two sleeping porches, 20-foot garage, plenty of sunshine, children welcome. $45. 557126 or F3084.

TO LET—NEW 8-ROOM RESIDENCE, ELEGANTLY furnished, den, breakfast-room, large garage, furnace, piano, high grounds; beautiful mountain view, $75. 237 N. DILLON ST. Bimini cars. Phone Wilshire 1529.

TO LET—NICELY FURNISHED 4-ROOM HOUSE, sunny, everything complete, strictly clean, garden, trees, flowers, $17 a month. Adults. Take 61st-Moneta car, off Slauson ave. to 5872½ BRENTWOOD AVE.

TO LET—NEWLY FURNISHED MODERN 7-ROOM bungalow, very cheap. 1106 W. 52D ST. Take Vermont and Manchester ave. car.

TO LET—WELL FURNISHED 2-STORY HOUSE, 8 rooms, 4 bedrooms, furnace, fireplaces, instantaneous heater, piano, and all modern conveniences, $60; if leased, $50. Immediate possession if desired. TELS.: 23246 and WEST 550.

TO LET—NICELY FURNISHED MODERN 6-ROOM bungalow, large sunny rooms. No objection to children. West Adams car to Vermont. 1530 W. 21ST ST.

TO LET—MODERN BUNGALOW HOME, 6 ROOMS, and sleeping porch, nicely furnished, piano, choice neighborhood, close in. Apply owner, 1015 W. 22ND ST.

TO LET — ELEGANTLY FURNISHED NEW 11-room plaster house in Wilshire district for term 6 months, $200 per month. No agents. 451 S. HARVARD BLVD. Phone 568598.

TO LET — $35; FURNISHED SIX-ROOM BUNGAlow, three bedrooms, piano, water free, lawn cared for, University car. Adults only. 1030 W. 31ST ST.

TO LET—
Hollywood apartment bungalows, newly finished and furnished, including light, gas and water, $45. DR. SCHLOESSER, owner, 1904 Argyle. 57697.

TO LET—WE HAVE CHEAP HOUSES, FURNISHED and unfurnished, in all parts of the city, from $10 to $200.
B. F. GROVES,
330 Title Insurance Bldg.

TO LET—6 MONTHS, 6-ROOM COTTAGE, 1528 W. 28th st., nicely furnished; garage, chicken yard; to couple, no children; $35 a month, with water and lawn cutting. Will be home till 9 and 1 to 5.

TO LET—FURNISHED 5-ROOM MODERN COTtage, 3710 Pasadena ave. Rent $25 to permanent tenants. See MR. PRESTON, 821 Higgins Bldg. Main 8988 or Home 60304.

TO LET—COTTAGE IN REAR, FURNISHED, 3 rooms and bath, gas, electric lights; flowers, pleasant surroundings; $16, water free. 1455 W. 27TH ST.

TO LET—BEAUTIFULLY FURNISHED HOME ON the prettiest street in southwest, close to 2 car lines. Owner leaving city. Price $50. PHONE 79830.

TO LET — BEAUTIFULLY FURNISHED 9-ROOM bungalow in fashionable Wilshire district; garage with use of large Lozier car if desired. Inquire 926 WASHINGTON BLDG.

TO LET—BEAUTIFUL, COMPLETELY FURNISHED modern five-room cottage, piano, close in, $32; lease. 1464 W. 10TH ST., near Magnolia ave. Every convenience. Splendid locality.

TO LET—MODERN, FURNISHED FOUR-ROOM bungalow, high ground, close in, quick car service. Adults $25. Temple car to Douglas st. 1335 ILLINOIS ST.

TO LET — BARGAIN, $40, WILSHIRE DISTRICT, cosy modern furnished bungalow, 7 rooms and sleeping porch, at 134 S. Mariposa. Phone HARRIS, A1765, Broadway 696.

TO LET—6-ROOM BUNGALOW, FURNISHED, OR will sell, in new Vermont Square, on small payments. Call between 10 a.m. and 4 p.m., 2102 SANTA BARBARA AVE.

TO LET—5-ROOM MODERN BUNGALOW, FINELY furnished, including piano, lawn and flowers; West 12th and Bonnie Brae. Price $35. Call 1831 W. 12TH ST.

TO LET—7-ROOM COMPLETELY AND FINELY furnished modern bungalow, including piano, oak floors, good garage, good neighborhood. 3604 SECOND AVE. Jefferson st. car. Phone 72314.

TO LET—5-ROOM HOUSE, COMPLETELY FURnished, $20 per month, water paid. Call Thursday. 820 W. 73RD ST. Vermont Hgts. car.

TO LET—NICELY FURNISHED 4-ROOM BUNGAlow, built-in furniture, sleeping porch; adults 1182 N. BENTON WAY. 41787.

TO LET — MODERN SIX-ROOM BUNGALOW, 3 bedrooms, piano; $40; three months or longer. 73068.

TO LET—NEW FIVE-ROOM BUNGALOW, FURnished in beautiful canyon, two blocks north of Hollywood Hotel, 1933 PINEHURST ROAD.

TO LET—5-ROOM FURNISHED HOUSE, GAS AND bath. 1463 E. 58TH ST. South 612. $15 per month. Call for Mr. Cowan.

TO LET — BUNGALOW AT 1674 W. 36TH ST. Bath, gas and electricity, $16. W. Jefferson car, get off at Western ave. 71201.

TO LET—NICELY FURNISHED 6-ROOM BUNGAlow. 115 W. 50TH ST. Will lease. Call 1:30 to 3:30.

TO LET—HALF COTTAGE, NICELY FURNISHED, gas and electric lights, walking distance. 708 W. 18TH ST.

TO LET—ATTRACTIVE 6-ROOM BUNGALOW, clean, cosy, completely furnished. 2046 W. 29TH STREET.

TO LET—ATTRACTIVE 7-ROOM BUNGALOW, PIano, garage, sleeping porch. 1326 W. 41ST PLACE. Telephone 26720.

TO LET — BEAUTIFULLY FURNISHED 7-ROOM bungalow in the Westlake district. References required. 210 S. BENTON WAY. Phone 60474.

TO LET—7-ROOM BUNGALOW, 247 S. BENTON way; elegantly furnished; piano. 556176, MAIN 2478.

TO LET—FURNISHED BUNGALOW, MOUNTAIN, ocean and city view, sunny, cosy home. PHONE 55099.

TO LET—6-ROOM NICELY FURNISHED MODern home, 3 bedrooms, piano, 3106 HARVARD BLVD., phone 74637. Take West Jefferson car.

TO LET—MODERN 5-ROOM COTTAGE, CLEAN and well furnished. Inquire 1400 CATALINA ST. West 3209.

TO LET—FURNISHED 3-ROOM COTTAGE, VAcant 26th. Walking distance, at 1411 W. 14TH STREET.

TO LET—$20, PARTLY FURNISHED HOUSE, W. 10th; good location. See HERNANDO D. WOOD CO., 412 Title Ins. Bldg. M. 4531. F2432.

TO LET—AM GOING AWAY, WILL RENT ATtractive Westlake-Wilshire home at a bargain to desirable, permanent tenants. PHONE 557894.

TO LET—SIX-ROOM, WELL FURNISHED BUNGAlow, good location. 1800 W. 25TH ST. Phone F1314.

TO LET — FURNISHED, 2-ROOM CALIFORNIA house, gas and electricity, large attic, water paid. 281A E. 43RD ST. Key at 281. $10.

TO LET—5-ROOM HOUSE WITH BATH, 1336 E. 17TH ST. Take Central ave. car.

TO LET—5-ROOM MODERN BUNGALOW, EVERYthing furnished, rent $30. 1635 W. 50TH ST.

TO LET—FURNISHED BUNGALOW, 3 ROOMS AND bath, $16 a month. 809 N. BUNKER HILL AVE.

TO LET—N.W., FOUR HOUSEKEEPING ROOMS, $12.50 month, close to car. HOME 59550.

TO LET—FURNISHED, NEW 4-ROOM BUNGALOW. Key at 3505 RAYMOND AVE. First door north.

TO LET—DORCHESTER COURT, NEW FURNISHed 4-room bungalow, with bath. Adults. Pico car.

TO LET— Furnished Houses.

TO LET—
FURNISHED AND UNFURNISHED
HOUSES, BUNGALOWS,
AND APARTMENTS.
EDWARD D. SILENT & COMPANY,
The Oldest Rental Agency,
in Los Angeles.
Now located in our New Building.
733-735 S. HILL ST.
Phones: Home 10695. Main 695.

TO LET— Stores, Offices, Business Sites.

TO LET—
MODERN OFFICE SUITES
IN AN UP-TO-DATE FIREPROOF BUILDING
RIGHT IN THE HEART OF BIG BUSINESS.
A good light 2-room suite at $30.
A very desirable 3-room suite, $42.50.
A fine attractive 3-room suite, $55.
A magnificent 3 or 4-room suite at very attractive prices for desirable tenants.
C. WESLEY ROBERTS COMPANY,
503 Citizens' National Bank Bldg.
Main 2043. Home 60654.

TO LET—GROUND FLOOR, OFFICE SPACE, WITH large window for display; best location, downtown; low rent, complete office equipment for sale, including all listings, etc.; doing general real estate business; hotels and rooming-houses, leases, insurance, business chances, etc.; leaving town, must sacrifice; good opening for live party, location alone very valuable consideration. Make offer. Address J. box 400, TIMES BRANCH OFFICE.

TO LET—FOR SALE OFFICE FURNITURE, FRONT room, Story Bldg., 3 fumed oak desks, chairs, carpet, etc., equipped for real estate; large exchange listing, lease, rent $30. If going in business or moving and want fine location and nice office cheap, investigate. Give phone number. Address H, box 442, TIMES BRANCH OFFICE.

TO LET—TO LEASE—3-STORY BRICK BUILDING in Los Angeles, on railroad, has 50,000 feet floor space, freight elevator. Good location for factory, warehouse or shipping firm, etc. For particulars address E. K. McCAMENT, box 206 Van Nuys, or Phone Van Nuys 11.

TO LET — STOREROOMS IN NEW FIREPROOF brick building, corner N. Broadway and Griffin, suitable for grocery, butcher, hardware, dry goods, or department store; rent reasonable. Phones—MAIN 125 or 10126.

TO LET—LEASE—
20-ft. store, Fifth st., between Hill and Broadway. Sole agents.
BROWN BROS. COMPANY,
406 Trust & Savings Bldg. A5861, Main 936.

TO LET — LARGE STORE, 527 WEST PICO, LOW rent; also "Hall," 521 West Pico. For particulars see MARSHUTZ, owner, 704 S. Broadway. Phones, F3732; Main 3732.

TO LET—LIGHT BEAUTIFUL OFFICE OR DESK room with services of stenographer and telephones; rent very reasonable. Apply 635 CHAMBER OF COMMERCE.

TO LET—DESK IN WELL-EQUIPPED OFFICES; all conveniences. ALBERT H. BEACH CO., 1023 Marsh-Strong Bldg., 9th and Main sts.

TO LET—DESIRABLE OFFICES, NEAR COURThouse, on Broadway, single and in suites. Elevator service; steam heat, modern features. Phone A4719. Main 9465. Ask for POPE, 400 Thorpe Bldg.

TO LET—CHEAP, NICELY FURNISHED OFFICE, furnished complete, desk, phone and typewriter. Good location. Apply after 1 p.m., 312 HIBERNIAN BLDG.

TO LET—FOR LEASE—TWO CLOSE-IN LOTS, one a corner; suitable for hotel or automobile home. Will LEASE and build if desired. R. B. SUMNER, 701 Van Nuys Bldg.

TO LET—OFFICE DESK, $10 A MONTH, INCLUDing stenographic service. 523 CHAMBER COMMERCE BLDG.

TO LET—A STORE WITH 3 NICE LIVING-ROOMS and bath; good for little manufacturing, $14 a month. 3607 SAN PEDRO ST.

TO LET—TWO STORES, CORNER 37TH PLACE and McClintock, near Vermont, good for plumber, grocer, tailor, etc.; rooms rear; cheap rent. FRISBIE, 10685, M. 6661.

TO LET—MODERN GARAGE, 1246-48 S. FLOWER st., 50x150, to paved alley; elegant salesroom, low rent. Ask owner, 423 CENTRAL BLDG. F3864. Main 3561.

TO LET—SNAP, $6 AND $8 MONTH FOR HALF of nicely furnished front office, including desk and chair; room opposite elevator. 203 BRYSON BLDG. F3888.

TO LET—A NEW, MODERN BRICK STORE, FINE opening for baker, dry goods or druggist; business already here. 5016 CENTRAL AVE. Phone R. V. HOUGH, 28225.

TO LET—NICE CORNER STORE, FINE LOCATION for hardware, grocery or bakery; 5-room flat above. 2426 W. NINTH ST. Phone 55448.

TO LET—GARAGE OR WORK SHOP, REAR OF N.E. corner Hill and 11th, where something is doing. $15 month. PHONE F2614.

TO LET—FINE LOCATION FOR LADIES' TAILOR, ground floor, with large loft connecting. Call 716 S. BROADWAY.

TO LET—SEVENTH ST., BEAUTIFUL PLATE-GLASS front store room, 20x80; elegant window; $78.75 rent. 733 W. SEVENTH. F7912.

TO LET—DESK ROOM AND DISPLAY WINDOW, or desk room separate; both phones, stenographic services. Apply 645 S. SPRING ST.

TO LET—LARGE WINDOW DESK ROOM, FRONT office; phone, $10. Room 629, 106 W. THIRD STREET.

TO LET—DESK ROOM, BOTH PHONES, DESK AND stenographer. 419 SECURITY BLDG.

TO LET—OUTSIDE HALF OF OFFICE, PARTItioned off. Inquire 937 SECURITY BLDG.

TO LET— Farming Lands.

TO LET—LEASE, 310 ACRES UNDER DITCH, 8 miles west of Imperial. Will give long lease to good farmer. References required. Tenant must furnish tools, teams and seed. No others need apply. 416 LAUGHLIN BLDG.

TO LET—120-ACRE FINE IRRIGATED FARM, OAKdale irrigation district; renter must have stock and implements. Phone F5452. 816 TRUST AND SAVINGS BLDG.

TO LET—160 ACRES FOR DAIRYING, STOCK RAISing, irrigated, in alfalfa and grain. Fully improved and equipped. 320 FERGUSON BLDG.

TO LET— Miscellaneous.

TO LET—
FOR PRIVATE SCHOOL
BUILDINGS AND LARGE GROUNDS
NEAR FIGUEROA AND 23RD STREETS
WELL ADAPTED FOR GIRLS' OR BOYS' SCHOOL.
CALL OWNER, 569111,
OR 502 STORY BLDG.

FOR SALE— Houses.

FOR SALE—SEE THIS BARGAIN.
$2700.
Good 6-room bungalow, southwest.
J. W. DOLAN,
Phone 24705. 1621 Toberman st.

FOR SALE — BY OWNER, 7-ROOM BUNGALOW, West side. Maryland ave., between First and Doran, Glendale. Lot 57½x137½. Highest class modern improvements. Will sell cheap for cash. Address HUTCHISON, 607 Title Insurance Bldg.

FOR SALE—OR EXCHANGE—$50,000, BEAUTIful 16-room modern home, large lovely grounds, 1150 West Adams street. Might exchange for a large well-watered alfalfa ranch, nothing else, near L. A. PHONE F3473.

FOR SALE—ONE OF THE FINEST RESIDENCES with large grounds, in California. Would be a snap for $150,000. Owner needs quick money. $85,000 takes it this week. STEWART, 426-8 Mason Bldg.

FOR SALE—3-ROOM PORTABLE COTTAGE WITH bath and sleeping porch, plumbing in and wired for electricity. Must be moved at once. Will sell cheap for cash or reasonable terms. Call 901 EDGEWARE ROAD. Owner on premises.

FOR SALE—STRICTLY MODERN 7-ROOM BUNGAlow, just completed, W. 41st st., New Vermont Square, one block from car line; visit other sections, where the water washed the streets away, then see this; price $4300, $300 cash. WEST 2475.

FOR SALE—FINE NEW 4-FLAT BUILDING, ONE block from Manual Arts High School; owner needs money and must sell immediately; income $105 per month; price $8500, terms. See my agent at 4000 S. VERMONT.

FOR SALE—TO CLOSE AN ESTATE. $4250 for 2 cottages, 1094 West 31st st. and 1701 New Hampshire. Rent $32 per month. Easy terms. ROBERT MITCHELL, 707 Wright & Callender Bldg.

FOR SALE—$100 FOR $300 EQUITY, 4-ROOM BUNgalow, Highland Park, hardwood floors, disappearing bed, water heater, balance contract, $2288, $22.50 per month including interest. Big snap. Call 211 BRANCH ST. York Blvd. car.

FOR SALE—$3850, GREAT SACRIFICE, $1000 less than cost. Best 6-room bungalow in the southwest, finished in mahogany, garage and furnace; to see this is to buy. $1200 and $35 month. Address X, box 129, TIMES OFFICE.

FOR SALE—5-ROOM COTTAGE ON GOOD LOT IN Azusa, Cal. Price $2200. Will add cash and accept modern 5 or 6-room residence in southwest part of Los Angeles up to $3000. YOUNG & WEESE, 3785 Vermont ave.

FOR SALE—SATISFACTORY OFFERINGS—HOUSES to suit purchasers with large or small means. In best and most desirable districts. J. A. DEAN, mornings, 220 Van Nuys Bldg.

FOR SALE—4-ROOM HOUSE IN BOYLE HEIGHTS, lot 50x150, price $1100, $400 cash will handle. Address WX, box 386, TIMES BRANCH OFFICE.

FOR SALE—TO COLORED PEOPLE, GOOD 5-ROOM bungalow, on W. 37th st. Small payment down, balance like rent. Phone VERMONT 847.

FOR SALE—BY OWNER, HANDSOME 9-ROOM, 1½-story house, southwest, first-class in every respect; an exceptional bargain; price $5800. WEST 2978.

FOR SALE—THREE A1 BUNGALOWS, NORMAL School section; also vacant lots. HUBBARD & HALL, 505 Van Nuys Bldg. 62893.

FOR SALE—SNAP, 6-ROOM NEW MODERN HOUSE, lot 50x150, fruits and flowers, close in, high grounds. Price $2400, $700 cash. Phone WILSHIRE 3979.

FOR SALE—FIVE-ROOM MODERN BUNGALOW, near car and school, good neighborhood, $50 or $100 down. 424 W. 65TH ST. Owner, Vermont 336.

FOR SALE—INVESTIGATE MY BARGAINS IN lots, bungalows, small acreage. Will loan you money to buy lot and build. E. FLORCKEN, 701 Van Nuys Bldg.

FOR SALE—$30 DOWN, $30 PER MONTH, 6-room bungalow, southwest, $3000. No agents. OWNER, 77175.

FOR SALE—MODERN 6-ROOM BUNGALOW ON West 45th st., near Western ave. Phone owner, 57197.

FOR SALE— Houses.

FOR SALE—
DANDY 6-ROOM BUNGALOW ON BEAUTIFUL HOBART BOULEVARD, JUST ONE BLOCK FROM THE UNIVERSITY CAR. THIS PLACE WAS BUILT BY DAY LABOR AND OWING TO CIRCUMSTANCES THE OWNER HAS LEFT IT TO US TO SELL. IT IS EASILY WORTH $4200. BUT HE HAS REDUCED THE PRICE TO ONLY $3500. ONLY $500 DOWN, BALANCE $30 A MONTH, INCLUDING INTEREST. THE MOST ATTRACTIVE FEATURES OF THIS BEAUTIFUL HOME ARE THE LARGE CEMENT PORCH ACROSS THE FRONT, LIVING-ROOM AND DINING-ROOM FINISHED IN THE CHOICEST OF STRAIGHT GRAINED WOOD, LARGE FIREPLACE WITH BOOKCASES ON EITHER SIDE, EXCLUSIVELY DESIGNED BUFFET FINISHED IN FRENCH PLATE GLASS MIRROR. COSY DEN WITH A DISAPPEARING BED, TWO LARGE AND AIRY BEDROOMS, BATH BETWEEN. KITCHEN IS THE MODEL OF CONVENIENCE, HAVING ALL THE MODERN IMPROVEMENTS THAT ARE IN THE UP-TO-DATE HOME, LARGE SCREEN PORCH WITH LAUNDRY TRAYS, BROOM CLOSET, ETC. THIS IS A GOOD LARGE LOT ALL PLANTED TO LAWN AND HAS A DANDY LARGE GARAGE IN THE REAR. YOU WILL NOT HESITATE AFTER YOU SEE THIS PLACE AS IT CERTAINLY IS ONE OF THE BEST BUYS WE HAVE HAD IN A LONG TIME. GO OUT TODAY. TAKE THE UNIVERSITY AND 39TH STREET CAR, GET OFF AT WESTERN AVE. GET THE KEY AT 3985 WESTERN AVE. (BRANCH OFFICE,) OR TELEPHONE THE BUNGALOW DEPARTMENT FOR APPOINTMENT. BEAR IN MIND THIS IS A $4200 HOME YOU CAN BUY FOR $3500.
BUNGALOW DEPARTMENT,
ROBERT MARSH & CO.,
200 MARSH-STRONG BLDG.,
9TH, SPRING AND MAIN STS.
PHONES: HOME 10175. MAIN 5045.

FOR SALE—
BUNGALOWS—BUNGALOWS
IN
GLENDALE
The most beautiful and healthful of all Los Angeles' suburbs; high elevation, 25 minutes from city; fare 15 cents round trip.
SPECIAL TERMS
$100 CASH.
Brand new modern sunny 6-room bungalow, on large lot, oak floors, beamed ceilings, fireplace, bookcases, buffet, cabinet kitchen, cement porch, lawn, fence, etc. Complete and well built. Near school.
PRICE $3300—$100 CASH—$25 PER MONTH.
We have others, 5, 6 and 7 rooms.
FURNISHED AND UNFURNISHED.
Call or phone for appointment to see these beautiful homes.
PERFECT TITLE GUARANTEED.
DEED WITH FIRST PAYMENT.
C. E. JANSEN,
COMMONWEALTH HOME BUILDERS,
212 Union Oil Bldg.

FOR SALE—
AM BUILDING 40 BUNGALOWS.
Prices from $1250 to $1750.
$50 and $75 cash.
$15 and $17.50 per month, cement walks and curbs, etc. Level lots. Only 15 minutes' ride from Seventh and Main streets, yellow car line.
W. J. FABLING,
320 Pacific Electric Bldg.,
Home 10026. Sixth and Main. Main 1871.

FOR SALE—
6-ROOM BUNGALOWS IN SOUTHWEST.
THIS WEEK $3000.
Terms $125 cash. Balance like rent.
Large living-room with tile mantel, bookcases built-in.
Den, 2 large bedrooms, dining-room and kitchen.
Kitchen very complete with all known built-in features.
This pretty home worth $3500. Call me up and will take you out tomorrow.
A. O. KELLIHER,
631 South Spring street.
10685. Phones: Main 6661.

FOR SALE—
$6500.
BUY DIRECT FROM OWNER.
BARGAIN—GREAT SACRIFICE.
A beautiful 9-room home on the corner of Budlong and Leighton. House nearly new, with everything modern and up-to-date. Call, write or Phone 60281.
R. M. MOORE,
719 Union Oil Bldg.

FOR SALE—BIGGEST BARGAIN IN WILSHIRE district, on Harvard boulevard, close to Fifth. Lot 60x150, east front, mahogany finish in living-room and reception hall, oak dining-room, maid's room and bath, first floor, 4 bedrooms and 2 baths on second floor. House has been built for 1 year, and sold for $16,500. Owner moved to San Francisco and must sell; will sacrifice $3000 for quick sale. Price now $13,500. For inspection. PHONE R. E. FORD, 10345, Bdwy. 2468, or call 611 S. Hill st.

FOR SALE—
75x140, corner 5th and Normandie, high ground, finest neighborhood; 10-room house, finished in oak, mahogany and onyx; 3 baths, sleeping porches, sun parlor; selected shrubbery and trees; sprinkling system; garage. Owner leaving city, will sell cheap and take smaller property in exchange. Ranch preferred. NEWMAN ESSICK, Traders' Bank.

FOR SALE—
BEAUTIFUL HOME
AT
BEVERLY HILLS.
LARGE GROUNDS, OLD ENGLISH STYLE OF ARCHITECTURE.
LOW PRICE. EASY TERMS.
OWNER, 502 STORY BLDG. 60161.

FOR SALE—I HAVE PLACED IN MY HANDS FOR quick sale ten nice small bungalows within five minutes' walk of Third and Hill, at prices and terms you are asked for same houses eighty blocks south and my property will be downtown business property when tunnel is built on W. First st. Save car fare, deal direct and get an investment as well as a home. Address V, box 10, TIMES OFFICE.

FOR SALE—TWO REAL BARGAINS.
Heliotrope drive near Melrose, 9 rooms, 2-story, modern. Lot 50x150. Price $5700, terms.
Crenshaw blvd. near Washington. Beautiful modern 7-room bungalow. Lot 50x165. Price $4750.
BROWN BROS. COMPANY,
A5861. 406 Trust & Savings Bldg. Main 936.

FOR SALE—OR LEASE—MY EXCLUSIVE 12-ROOM home in heart of Hollywood, north of boulevard; 1 1-4 acres. Beautiful lawn, shrubbery, etc. Will furnish. View overlooking mountains and bay. Must be seen to appreciate its full value. E. W. TWIST, 6129 Carlos. Phone Hollywood 80. Residence Hollywood 432.

FOR SALE—OR EXCHANGE—$350 DOWN!
Wilshire-Westlake Bungalow!
7-room beautiful up-to-date bungalow, charmingly located in Westlake-Wilshire district, only 15 minutes from Broadway, half block from car line; has all the latest built-in features, furnace, stone porch, lawns, etc. Would take lot or small cash payment, balance easy. Owner, PHONE 52289.

FOR SALE—IN HOLLYWOOD.
Strictly modern bungalow of 6 large rooms with every convenience; large lot with orange, lemon and other fruits in full bearing; also roses and other flowers; garage and chicken corral. A positive bargain for cash.
OWNER, PHONE 59292.

FOR SALE—IN PASADENA, 8-ROOM MODERN house, lot 60x212, within half mile circle; half block to schools; handy to all car lines; rented by year $30 per month; also 5-room modern house; lot 50x150; northeast section; cash, terms or exchange. What have you? Address OWNER, 1323 W. 12th st., Los Angeles.

FOR SALE—
I MUST GO EAST.
My beautiful home, all modern, near Berkeley Square; also my furniture and my auto and all. Come and see me, the owner, 2123 W. 20TH ST. Phone 72479.

FOR SALE — NEW 8-ROOM BEAUTIFUL RESIdence, just completed, in Hollywood, situated 5964 Chula Vista Way, one block north of Franklin ave. Big bargain. Must sell. Owner going east. Inquire WRIGHT HARDWARE CO., Phone Hollywood 851; Home 57538.

FOR SALE—$50 DOWN, $25 PER MONTH WILL build you an ideal bungalow on a 50x150 lot, high ground, restricted tract. You select the lot, we will draw plans to suit and build for the above terms. See WM. FLETCHER, 620 L. A. Investment Bldg. Main 2013, F7916.

FOR SALE—
Westlake Park property; sacrifice; 10-room house, one block from Westlake Park, near Seventh st. car line; property is worth $20,000; must sell; exchange for house, west; make offer. Phone 556331. 672 WESTLAKE AVE.

FOR SALE—$1500 EQUITY IN $6000 NEW SWISS chalet also 2 clear lots, close to water front at San Pedro, worth $750 each; adjoining lots selling for $1000; leaving the city and will sacrifice my equity and both lots for $1500 cash. No trades. Address owner, J, box 351, TIMES BRANCH OFFICE.

FOR SALE—
IN BEAUTIFUL WEST ADAMS DISTRICT.
Attractive, newly-furnished, 5-room, modern bungalow, on car line; a bargain. Party going away; investigate this. PHONE 74562.

FOR SALE—BY OWNER, BARGAIN, EQUITY IN A modern new 7-room bungalow; best location in southwest; all built-in features, beautiful fixtures; garage; $2500 cash; no agents. Address V, box 190, TIMES OFFICE.

FOR SALE—SACRIFICE. $6250. NEW 7-ROOM corner bungalow, mahogany finish, oak floors, furnace, 2 bedrooms, sleeping porch, large garage, lawn and flowers. Western ave. car OWNER, 599897.

FOR SALE—SACRIFICE, 8-ROOM HOUSE, THREE blocks from Wilshire Blvd. All modern, garage; must be sold party leaving city. 914 KINGSLEY DRIVE. Phone 560116.

FOR SALE—RESIDENCE, MUST SELL; 8 ROOMS, 3 unfinished, 2 sleeping porches, furnace, modern. Lot 115x200 ft. Price $4700. Mortgage $2000. GARVANZA 294.

FOR SALE—$1600 EQUITY IN BEAUTIFUL MODern, almost new $3350 bungalow, southwest, $900 cash. Address X, box 153, TIMES OFFICE.

Classified Liners.

FOR SALE—
Houses.

FOR SALE—

$50 CASH.

Take advantage of this unprecedented offer. Go see this modern new bungalow in beautiful GOTHAM PARK; 5 rooms, oak floors, cabinet kitchen, every modern built-in feature; complete, including lawn, fence, shed, etc. $2500—$50 CASH, BALANCE $25 PER MONTH, INCLUDING INTEREST. Take Homeward ave. car to Manchester, walk one block east to tract office.

$150 CASH.

Pretty five-room Swiss chalet, on Hobart blvd. near 42nd st., in DARTMOUTH SQUARE. Near Manual Arts High School; three car lines. The most desirable residential location in the close-in southwest.

PRICE $2500; $150 CASH, $30 PER MONTH. Take University Dalton car to 42nd Place, walk 1½ blocks west to tract office.

OTHER BUNGALOWS, CHALETS AND HOUSES, 5, 6, 7, 8 Rooms,

On correspondingly easy terms.

PERFECT TITLE GUARANTEED.

Call or phone and we will take you out in auto.

C. E. JANSEN, COMMONWEALTH HOME BUILDERS.

212 Union Oil Bldg.

FOR SALE—

MODERN BUNGALOW.

$2150

WHY PAY MORE?

This place just built. Has four nice rooms, strictly modern, east front, level lot, cement walks and curbs. Gas and electricity. Only 15 minutes' ride from Seventh and Main streets. If in the southwest you would pay at least $3250 for the same place. Terms like rent.

P. A. HANNIGAN,
3720 Stephenson avenue near Indiana.
Boyle 2192. Phones. Home 41752.

FOR SALE—

SPECIAL FOR JANUARY.

BUNGALOWS

Cash payments as low as

$50—CASH—$50

And $25 monthly. This includes the interest.

PRICE
$2500 and up.

Guaranteed Title Deed with First Payment.

All new, modern, cozy homes with latest built-in effects and latest ideas in bungalow construction.

C. E. JANSEN,
COMMONWEALTH HOME BUILDERS,
212 Union Oil Bldg.

FOR SALE—I OFFER YOU A BEAUTIFUL 6-ROOM bungalow, in the loveliest and most accessible part of Los Angeles, only 18 minutes out from Sixth and Broadway. This house has living-room, dining-room, breakfast-room, kitchen, two bedrooms, tile bathroom, screen porch with two stationary washtubs! it has very large built-in buffet, writing desk, bookcases, nice wallpaper, hardwood floors, white enameled kitchen with cooler, woodstone sink and lots of drawers and cupboards; full 50x135 ft. lot, with the finest of street work in; only half a block from car. Best bargain in Los Angeles today at $3600. Terms to suit you. See OWNER, 420 Consolidated Realty Bldg. Phones F1938, Main 3511, or take any Glendale car to Atwater ave., or my automobile always ready to call for you and take you out if you prefer.

FOR SALE—

NEW FIVE-ROOM BUNGALOW, $2450.

HERE IS A CHANCE FOR YOU to pick up the best bargain in the city, worth $2800. Brand new, hardwood floors in all rooms, nicely decorated, extra fine fixtures, fireplace, shades, fence and cement walks and porch; large lot, 50-foot frontage. Terms $100 cash, balance $25 per month, including interest.

A. O. KELLIHER,
With LAWRENCE B. BURCK CO.,
Entire fifth floor, 631 South Spring street.
10685. Phones: Main 6061.

FOR SALE—

A REAL BARGAIN IN A BUNGALOW.

A beautiful six-room bungalow. Latest design, with every new built-in feature. Cosy breakfast room, spacious living-room, elaborate buffet, French doors open on cemented sun porch, bookcases, plenty of closet room. Entire house richly papered in best of taste, also artistic lighting fixtures, white enameled kitchen, containing every possible convenience. This $4000 home for $3450. Only $200 down and $30 per month, including interest. I also have bungalows in all parts of the city on very easy terms. My auto at your service. E. L. KORNFELD, 609 Van Nuys Bldg. Main 7400; F5669.

FOR SALE—

ARTISTIC RESIDENCE.

By owner, in restricted district, on Fifth avenue, 9 rooms with basement, sleeping porch, service porch and garage; all rooms suitably finished in mahogany with all modern built-in effects; oak floors in every room; pronounced by all to be the most beautiful and perfect house in the district. See JOHN T. LONG, 306 Byrne Bldg. Phones, Home F0042; Home 20206.

FOR SALE—ARTISTIC BUNGALOWS.
Just completed, 1824 West 43rd, 1834 West 41st. Hardwood floors throughout, disappearing beds, elegant lighting fixtures, walls beautifully decorated with hand-painted tapestry, built-in dresser, large cement porches, French doors to dining and breakfast-room, basement, furnace, garage.
G. DOMBROWSKI, owner and builder, northwest corner Moneta and Vernon. Vermont 1412.

FOR SALE—WILSHIRE DISTRICT, NEW BUNGALOW. 320 N. NORMANDIE, 5 rooms, $2900. 316 N. Normandie, 5 rooms, $3000. 317 N. Normandie, 6 rooms, $3600; also 312 N. Serrano ave., 6 rooms, $3700; easy payments. 5 per cent. discount for 1-3 cash. Commission to agents. Take Western ave. car. W. VEEDER, owner, 312 N. Serrano ave. Phone Hollywood 429.

FOR SALE—
The trustee of an insolvent building company has sold out all but 2 of its houses and authorizes us to close them out at reduction of $450 each. Hence we offer 2 fine 5-room bungalows on 60th st., near Figueroa, at only $2800, $250 cash and $20 month. MATTHEWS & MATTHEWS, 329 Douglas Bldg.

FOR SALE— BIG SACRIFICE.
On W. 25th st., in good neighborhood, large lot and 2 modern 6-room cottages, completely furnished, steady renters and bringing big income. Fine lawn and flowers. Dandy place for home and is increasing in value. Why not investigate? Phone West 4893. 1846 W. 25TH ST.

FOR SALE—
Five-room bungalow, southwest $2200, $100 down, $20 month. Hardwood floors in every room. One-half block from car line, on high ground. Good neighborhood.
See or phone MR. DICKINSON,
Main 8172. 609 S. Hill st. 60409.

FOR SALE — WILSHIRE DISTRICT, 9-ROOM MODern, up-to-date home, all large rooms, hardwood finish throughout, bath, toilets, den, basement, furnace, cement porches, garage; large lot; just off West 6th st., one block north of Wilshire Blvd.; fine lawn, flowers, shrubbery, etc. $8500. Owners, 908 HIBERNIAN BLDG. F2724.

FOR SALE—5-ROOM MODERN BUNGALOW, EAGLE Rock way, lot 50x150. This nice home place is actually cheap at $2500, but owner needs money and will sacrifice for $1750, $1250 cash, balance monthly. RICHEY, 430 Douglas Bldg. Main 5809; A2558.

FOR SALE—NICE BUNGALOW WITHIN FIVE minutes' walk of Third and Hill, high and dry. Will be downtown business property within one year. Price and terms same as you will pay and go out in the country tracts. Call MR. KELLY, 60634; Main 2943.

FOR SALE—MODERN SIX-ROOM HOUSE, CORNER lot near our office, $2500, others $2200 to $3000, closer in; terms. WRIGHT & CO., 713 E. 27th st.

FOR SALE—BUNGALOWS AS LOW AS $50 DOWN. Brand new, attractive—all latest features. C. E. JANSEN, 212 Union Oil Bldg.

CONTRACTORS—
And Builders.

WILL BUILD YOU A BUNGALOW FROM 2 TO 8 rooms costing from $200 to $5000.
Can build you a splendid 5-room bungalow with all conveniences for $750.
Our free drafting department is at your service.
Building loans 6½ to 7 per cent. No commission.
HOME SEEKERS' BLDG. CORPORATION,
501-505 Black Bldg.
Phones Home A5516; Broadway 38.

WE BUILD DIRECT FROM OUR OWN LUMBER AT first cost.
2 rooms, $75 to $100; 4 rooms, $200.
5 and 6 rooms, modern, $800 to $1200.
See our plans, $1300 to $2000.
We lower all bids, city or country.
Complete free drafting department.
P. J. LEAVER & CO., Contractors, 815 to 820 Higgins Bldg., cor. Second and Main. 60304, Main 8083.

WHEN YOU ARE READY TO BUILD AN APARTMENT OR BUNGALOW OR ALTER AND REPAIR ANY BUILDING, IT WILL PAY YOU TO SEE GEORGE W. SHERMAN,
practical builder, who personally superintends all his buildings. Estimates furnished on all kinds of buildings and repairs in city or country.
1815 MAGNOLIA AVE. HOME PHONE 55486.

BUNGALOWS. IT DON'T COST ANY MORE TO build the pretty, cozy, convenient ones from our plans. See us or send $1 for our book. THE BUNGALOW CRAFT CO., 507 Chamber of Commerce Bldg., Los Angeles.

LET US FINANCE THE ENTIRE COST OF YOUR flat or bungalow, we are in position to give you the lowest figures, including money. See WM. FLETCHER, 620 L. A. Investment Bldg. Main 2013, F7916.

TAKE ADVANTAGE OF THE LOW COST OF LAbor and material. Get our figures. Plans free. BLAIR & MACKINGA, Building Contractors. 1828 Arapahoe. West 195 and 24572.

FOR SALE—
City Lots and Lands.

FOR SALE—

Get Your Subway Dividend Now!

Watch the traffic on Broadway, between Fourth and Sixth sts., any evening.

That is the reason why the subway will be built.

The property to be mostly benefited will be at the other end of the subway.

Right there is "Brooklyn"—west.

Big lots, 50x150, fully improved—$550 and up.

10 per cent. discount for cash.

10 per cent. discount for building.

Excursions every day.

Telephone now for reservations—Broadway 24 or Home 60665.

GUY M. RUSH COMPANY,

901-5 Story Bldg.

Sixth and Broadway.

FOR SALE—

20 MINUTES FROM DOWNTOWN.

CHOICE BUNGALOW LOTS.

$600 $650 $700

$25 CASH AND $10 A MONTH.

A few steps from magnificent auto driveway and electric car line. Already over 65 pretty bungalow homes erected. For a home place we do not know of a finer locality. For investment, its location, directly in the path of the city's growth, speaks for itself. 50x150. Every modern convenience, water, electricity, telephones, oiled streets, sidewalks, curbs and tree lined parkings. Only a few lots left at this price. 43 sold in the last 40 days. See me at once. Write or call for MR. PETERSON, with

JANSS INVESTMENT COMPANY,

611-13 South Hill st.

Home 10345. Phones. Broadway 2468.

FOR SALE—
NOTHING TALKS LIKE MONEY
20 PER CENT. OFF ON THIS LOT
The right kind of assistance is cash. I give you hard cash in a discount of 20 per cent.—one-fifth of the price—if you buy and build promptly on this lot. It is not more than 200 feet from Santa Barbara avenue, the finest boulevard thoroughfare in the whole southwest. My price is $800 but if you build I will make it $640. At full price this is far below actual value now and would be a genuine bargain at $1000 considering how rapidly values are advancing right there. Highly improved. Nothing to finish, and all paid for. If you have not money to build I will assist you getting it. Come and see me.
EMIL FIRTH 346 Broadway,
Main 2543. Home 60167.

FOR SALE—
UNRESTRICTED LOT. CLOSE TO BERKELEY SQUARE, for $1700. THIS LOT IS CLOSE TO CAR LINE ON THE BEST STREET IN THE MOST DESIRABLE PART OF THE CITY. STREET WORK AND SEWER ALL IN AND PAID FOR. OWNER WILL SACRIFICE FOR QUICK SALE, AS LOT IS EASILY WORTH $2500. TERMS REASONABLE. CALL BUNGALOW DEPT.,
ROBERT MARSH & COMPANY,
MAIN 5045. 200 MARSH-STRONG BLDG. 10175.
NINTH, SPRING AND MAIN STS.

FOR SALE—CHOICE LOTS ON 62ND AND 63RD sts., close to Vermont ave., $900 to $1000; $50 down, $10 per month. Also business lots on Vermont ave., $1800; $100 down, $25 per month. Splendid opportunity to get a home or business lot in the beautiful southwest. Buy now for future profits.
I. H. PRESTON, Sole Agents,
A1109; Main 1109. 715-718 Marsh-Strong Bldg.

FOR SALE—
BIG BARGAIN!!!
TWO LOTS ON NORTON,
and one on Van Ness, near Fourth st. 50 feet: east front. This will be a good investment at the price we will make you.
R. C. MITCHELL COMPANY,
614 L. A. Trust & Savings Bdg.

FOR SALE—
WILSHIRE SNAP.
Unrestricted lot 50x135 on Francis avenue, between Eighth and Ninth.
Price $4000
Courtesy to Agents.
A. J. REYES,
220 Henne Bldg. Main 1741.

FOR SALE—
$5500
48x130.
9-ROOM HOUSE,
27th street, just west of Main st.; rented at $20 per month.
CONWAY & GLEASNER,
405 Laughlin Bldg.

FOR SALE — SPECULATORS, ATTENTION. I have 300 lots which I purchased at Sheriff's sale, which I can sell in bunches of 50 or 100 at very attractive prices. This is a REAL OPPORTUNITY.
I. H. PRESTON,
A1109; Main 1109. 715-718 Marsh-Strong Bldg.

FOR SALE—
Dalton-avenue lot between 50th and 51st streets. Size 40x140. Price $850. Will give easy terms, $25 cash and $10 month. Fine neighborhood, well restricted.
See or phone MR. DAVIS,
Main 8172. 609 S. HILL ST. 60409.

FOR SALE—
$1200 to $1250 only. Nine large lots, east front, on Fuller avenue, West Hollywood. Near street car, grammar and high school. Five-cent fare. Street work all done. TERMS.
E. WINTERER, Owner, 320 Wilcox Bldg., Los Angeles.

FOR SALE—HALF ACRE LOTS.
On projected PICO-TO-SEA BOULEVARD.
High, sightly, with city water. Located on Fremont boulevard and Stewart Place, Santa Monica. Will rapidly increase in value. $1200. Terms. E. N. MARTIN, owner, New Times Bldg.

FOR SALE—
45x135
Figueroa Street
$1650.
Can you beat this? Close to 55th st. Mortgage $800. CONWAY & GLEASNER, 405 Laughlin Bldg.

FOR SALE—BARGAIN IN LOT FOR FLAT BUILDing, or investment, 50x135 feet; ½ block from Jefferson car line; paved street, sewer, fine surroundings. Close to Vermont and Jefferson, value $2750. Will sell for $1950, cash or terms. No trade. See R. E. FORD, 611 S. Hill st. 10845. Bdwy. 2468.

FOR SALE—LOT BARGAINS—
50x145—Temple st. near St. Andrews $1650
50x135—Manhattan near Washington $2050
50x156—20th near Gramercy $2750
50x135—Eighth near Vermont $3000
53x153—Washington near Gramercy $4200
A. H. LOWEN, 622 Grant Bldg. A4945.

FOR SALE—
Lot near San Pedro-street school. $650 cash. No building restrictions. Good soil and all improvements in and paid for.
See or phone MR. DAVIS,
Main 8172. 609 S. HILL ST. 60409.

FOR SALE—
BRONSON NEAR WILSHIRE
EAST FRONT—A SACRIFICE AT $2600.
EDWARDS & WILDEY COMPANY,
10767. 515 Black Bldg., Fourth and Hill. M. 9307.

FOR SALE—
Large lot, 51st st., $1100, between Figueroa and Hoover; $200 cash, $15 per month. COVEY, 801 W. 47th st. 269147, Vermont 1381.

FOR SALE—DANDY 50-FT. LOT NEAR CAR, WILshire district, $1800 cash if you build now. Can you afford to wait and pay more? See us about it now. STRONG, DICKINSON & M'GRATH, 1015 Marsh-Strong Bldg.

FOR SALE—
BARGAIN. Fine large lot on Orange Drive. Surrounded by costly residences. Has fourteen fine bearing fruit trees. One block from Hotel Hollywood. See OWNER, 1728 Orange Drive.

FOR SALE—ONE-HALF PRICE, BUSINESS LOT, Western ave., $1500.
Fine 60-ft. corner, East Hollywood, $1500.
J. W. DOLAN,
Phone 24705. 1621 Toberman st.

FOR SALE—GOOD LOT FOR FLATS OR APARTment-house, west side city, high and sightly, building fine, flat building on next lot. PRICE ONLY $2500, CLEAR. Easy terms. L. W. LEIGHTON, 835 Security Bldg. Main 1652; F4246.

FOR SALE—TWO LOTS ON SUNSET BLVD. WORTH $5000 each. Will sell one or both for $3500 each. $2000 cash, balance easy terms. Owner, H. W. FOSTER, 609 Security Bldg.

FOR SALE—$1350, MAIN STREET (HARBOR boulevard) lot, cornering on alley. Best investment offered today. C. E. JANSEN, 212 Union Oil Bldg.

FOR SALE—I WANT OFFER ON BEAUTIFUL LOT, 50x150, 4 blocks from Occidental College, Eagle Rock. See me at once. THOMAS, Kendis Apartments, 1710 W. 6th.

FOR SALE—SATISFACTORY OFFERINGS—LOTS, to suit purchaser with small or large means, in best and most desirable districts. J. A. DEAN, mornings, 220 Van Nuys Bldg.

FOR SALE—$1050, CORNER ON VIRGIL AVE., close in, paved street, high ground, fine neighborhood. Owner must sell. Snap. SPINKS BROS., 452 S. Hill. 61652.

FOR SALE—FRANCIS AVE., Snap; WILL SELL UNder value for quick money, absolutely unrestricted, high ground, near Hoover st. Call owner, F6589, BROADWAY 4536.

FOR SALE—ANGELENO HEIGHTS LOTS FROM $500. 50 foot front, on high ground and out of the mud, floods impossible, 5 car lines, headquarters 1052 Temple st. RIGBY & FRIEDRICH.

FOR SALE—ELEGANT LOT, 50x150, ON KENWOOD near 29th; good for apartment. Very reasonable.
WM. C. BLUM,
A5143. 605 Story Bldg. Bdwy. 714.

FOR SALE—FINE 50x170 LOT, N. KINGSLEY Drive; just off Sunset Blvd., $1100. Any kind of terms. OWNER, 10085.

FOR SALE—CLOSE IN CITY LOTS FROM $350 UP, on easy payments. Get busy if you want a bargain. J. C. RILEY, Sunset Boulevard and Echo Park ave.

FOR SALE—LOT 60x167, STREET WORK DONE and paid for, for price and terms, Phone 51533 or see owner, 947 ELDEN AVE.

FOR SALE—MUST SACRIFICE MY LOT, ON MOneta ave. near 85th st. Must have money at once. $750. 2620 N. BROADWAY.

FOR SALE—FOR CASH. IF YOU WANT A BEAUtiful corner, center of Glendale, 100x150, address X, box 158, TIMES OFFICE.

FOR SALE—LOT ON 10TH AVE., HALF BLOCK from Washington blvd., east front. F. L. HADLOCK, JR., 225 Story Bldg. Main 5274.

FOR SALE—LOT ON HALLDALE AVE. NEAR 50TH st. OWNER, 57197.

FOR SALE—
City Lots and Lands.

FOR SALE—
Southwest lots, $725. Pay $10 cash and $7.50 month, including interest. Beautiful view, terraced lots to alley. Permission to build on rear will be given. Will put water on lot free of cost this week only. This alone would cost you $9 cash. All improvements in and paid for. Lots between Vermont avenue and Hoover street, inside the city, 5-cent car fare.
See or phone MR. DAVIS,
Main 8172. 609 S. HILL ST. 60409.

FOR SALE—

ONLY $750.

50x160 feet, east front, high ground, northwest; only 12 minutes from Sixth and Broadway. I will sell you this lot for $25 cash and $10 per month. No building restrictions. See me today. E. H. HOFF, 320 Pacific Electric Bldg. Phones 10026 Main 1371.

FOR SALE—
Acreage for Subdivision.

FOR SALE—CHEAP, ACREAGE, SOUTHWEST, 50 or 100 acres, 28 minutes from center of city, on car line, with water, electricity, phones and houses right up to corner of property; land level, with excellent drainage; if you are looking for the best suburban property to subdivide into one and five-acre tracts, here it is. For a quick sale the price is $870 per acre; terms five years; FREDERICK S. RICE, ACREAGE EXCLUSIVELY, 812 Story Bldg. A5816, Main 3519.

FOR SALE—OR EXCHANGE—
ACREAGE FOR SUBDIVISION.
24 acres, toward the beach, near business center and car line; lies fine for subdivision and ripe now for that purpose. Price $36,000; will take exchange to $20,000, balance cash and mortgage.
HILDESHEIM & SCHILLER,
625 Van Nuys Bldg., F6426. Main 5025.

FOR SALE—TRACTS FROM ONE ACRE UP TO 100 acres in size, in the path of the city's rapid growth, Los Angeles to Venice. We are headquarters for this district. Phone for auto or free map. HARRY H. CULVER CO., Second Floor, Hollingsworth Bldg. 60632 or Main 8045.

FOR SALE—OR EXCHANGE—$14,000, 5 ACRES on Venice Short Line, ripe for subdivision. Want residence here for $6000 equity. Might assume. HILDESHEIM & SCHILLER, 625 Van Nuys Bldg., F6426. Main 5025.

FOR SALE — 45 ACRES, 15 MINUTES FROM Fourth and Broadway, ready for subdivision, or good investment to hold; very easy terms; 5½ per cent. interest. See H. M. MABERY, 805 Ferguson Bldg. Broadway 1533.

FOR SALE — 10 ACRES, 57TH AND BUDLONG, $37,500, terms. I. H. PRESTON, Sole Agent. A1109, Main 1109. 715-718 Marsh-Strong Bldg., Los Angeles.

FOR SALE—
Business Property.

FOR SALE—BUSINESS PROPERTY.

WE HAVE EXCLUSIVE AGENCY FOR THE S.W. CORNER OF WASHINGTON AND VERMONT,
154x130.
PRICE $50,000, EASY TERMS!
WE CAN SECURE A TENANT IF PURCHASER WILL ERECT ONE-STORY BUILDING THAT WILL MORE THAN CARRY THE PROPERTY.
THIS IS A TRANSFER POINT.
AND THE JUNCTION
OF TWO OF THE MOST IMPORTANT CROSS-TOWN STREETS IN THE CITY.
WE BELIEVE WE ARE OFFERING
AT A LOW PRICE
ONE OF THE BEST OUTLYING CORNERS
TO BE OBTAINED IN LOS ANGELES.
FOR FURTHER INFORMATION SEE
CHARLES G. ANDREWS,
WRIGHT-CALLENDER-ANDREWS CO.,
10745. 403 S. HILL ST.
MAIN 8040.

FOR SALE—BUSINESS PROPERTY.

Here are some business properties for sale which are growing in value fast:

66x130 on west side S. Main st., between Ninth and Tenth sts.

100x125, northwest corner Pico and Union sts.

50x125, 1527 W. Pico st.

50x125, W. 12th st., third lot west of Union.

43x165, 16th st., between Oxford and Western.

51x162, south side W. Washington st., between Hobart and Oxford sts.

3-story block at 641-643 N. Main st.

SEE OWNER,
C. A. HAMMEL, 640 N. Main st.
Phone Main 3725; A2080.

FOR SALE—BUSINESS PROPERTY.

SOUTH HILL STREET.
SOUTH HILL STREET PROPERTY TO BE SOLD BY ORDER OF COURT.
SIZE 29½x92.
ADJOINING LUCKENBACH BLDG. ON THE NORTH.
A SATISFACTORY OFFER SUBMITTED PRIOR TO PUBLIC SALE WILL BE ACCEPTED.
EASY TERMS.
SEE GLENN N. DEUEL,
WRIGHT-CALLENDER-ANDREWS CO.,
403 S. HILL ST.
PHONES—10745; MAIN 8040.

FOR SALE—$11,000. SNAP ON ALVARADO, NORTH of Pico.

$6000—Bargain on Washington near Western.

$5000—Cheapest property vicinity 10th and Albany.

$4600—Snap on Vermont ave. near Pico.

$3750—Best buy on Francis ave. near Hoover.

$2750—Fine corner vicinity of 24th and Vermont.

F6589;
Bdwy. 4536. L. A. DOLTON & CO., 600 Lankershim Bldg.

FOR SALE—
SOME UNRESTRICTED BARGAINS.
$2500—Berendo, near Ninth 50x125
$3000—New Hampshire, near Eighth 50x145
$5850—Vermont ave., near Ninth 50x145
$3600—Francis ave., near Vermont 50x135
$4750—W. Ninth, near Vermont 50x130
$4500—W. Adams, near Vermont 50x185
$4800—Constance, near Pico 50x146
HILDESHEIM & SCHILLER,
F6426. 625 Van Nuys Bldg. Main 5025.

FOR SALE—
$10,500—TO CLOSE ESTATE—$10,500.
2114 to 2118 E. First st., lot 80x148 feet, nominal improvements pay income of $900 per year or 7 per cent. net on the investment, and this can be increased to 10 per cent. net with very little expense. Terms—½ cash, balance one year at 7 per cent. Investigate, as this is a big snap and will stand closest inspection.
R. G. DOW,
24163. 2408 S. Hoover. West 1810.

FOR SALE—I AM THE OWNER OF A HIGH-CLASS business corner, 60x155, between Sixth and 10th sts., west of Figueroa. My equity is about 40 per cent. of value, according surrounding sales. I must sell this week. In fact, I shall take highest offer that I receive this week. I positively will not deal with brokers. Mortgage very good. If interested, communicate immediately with owner. Address B, box 338, TIMES BRANCH OFFICE.

FOR SALE—
SNAP. CLOSE-IN CORNER. SNAP.
$15,000. $15,000. $15,000.
Cheapest Los Angeles-st. corner, near Washington, 51x135; street just paved; full width sidewalks, fine business or garage location; worth much more. Might consider lots or bungalow to $5000 in exchange. See the sole agents,
HILDESHEIM & SCHILLER,
625 Van Nuys Bldg. F6426. Main 5025.

FOR SALE—
WASHINGTON ST.
WASHINGTON ST.
Washington st., two blocks west of Figueroa, Lot 52x175. Improved. A sacrifice at $15,000. Terms.
EDWARDS & WILDEY COMPANY,
M. 9307. 515 Black Bldg., Fourth and Hill. 10767.

FOR SALE—OR EXCHANGE—
A modern 4-flat building on large lot near Ninth and Valencia. $16,000. Income $110 per month. $4000 cash. Will accept bungalow up to $5000.
D. P. FLORY,
530-32 Consolidated Realty Bldg. Main 884.

FOR SALE—BIG BUSINESS LOT, 51x134, AT THE southwest corner of Figueroa and 60th sts.; across street from public school and in heavily settled district; fine investment property for confectionery, grocery and butcher business, with flats or apartments, above; price reduced to $2000. MATTHEWS & MATTHEWS, 329 Douglas Bldg.

FOR SALE—CHEAP, PICO ST. FRONTAGE, 107x140 ft., near Fifth ave., on the way to the sea. An elegant location for hotel or business. See F. E. HECKERT, 825 L. A. Investment Bldg. Main 1653, A1401, or Boyle 3813, evenings.

FOR SALE—TO CLOSE A SYNDICATE.
S.E. corner Wall and Boyd, 50x120 to alley, $30,000, easy terms of payment. Might consider city exchange to $10,000. ROBERT MITCHELL, 707 Wright & Callender Bldg.

FOR SALE—41-ROOM ABSOLUTELY MODERN apartment property, "new," run by owner, with furniture of the best. Need money. Park location. Terms. Clears $285 month right now. Address J, box 429, TIMES BRANCH OFFICE.

FOR SALE—$3500, BIG SNAP, ON 15TH NEAR San Pedro, 50 feet, no building restrictions, fine for laundry, dye works or warehouse; easy terms. L. A. DOLTON & CO., 600 Lankershim Bldg. F6589; Broadway 4536.

FOR SALE—$10,000 UNDER VALUE, 50x135, ON Ninth street, near Main, price for quick sale $21,000, terms, $7000 cash. Interest six. BAIERSKI, Bryson Bldg. F5888.

FOR SALE—CHEAP:
Nice little 6-room rooming-house; new furniture; rent $17; good income; close in; illness cause; snap. 1966 S. LOS ANGELES ST.

FOR SALE—
Business Property.

FOR SALE—FRANCIS AVE., SNAP; WILL SELL under value for quick money; absolutely unrestricted, high ground; near Hoover st. Call Owner, F6589. BROADWAY 4536.

FOR SALE—50x125 ON PICO NEAR UNION, $393 ft., $11,000 cash, balance 4 years, 6 per cent. 2696 W. PICO. West 5773.

FOR SALE—
Income Property.

FOR SALE—BY OWNER, SACRIFICE; MADE NECessary by death in family, a fine, close-in property; suitable for a home, or an investment; and especially desirable as a close-in site for a 75-room apartment-house; near Eighth and Figueroa sts., and only 5 minutes' walk from Broadway; modern 8-room 2-story house, renting for $37.50 per month net; will sacrifice entire property for less than the value of the lot; only $4250 cash required; do not bother me unless you mean business; I am positively going to sell this property within the next ten days. Owner, 200 ARDMORE AVE. Home phone 56180.

FOR SALE—
INVESTIGATE TODAY.
THIS FINE INCOME PROPERTY LOCATED SOUTHEAST CORNER MAGNOLIA AND W. 11TH. TWO FINE MODERN 2-STORY HOUSES THAT BRING IN $140 A MONTH. PRICE $15,000, HALF CASH REQUIRED. WILL CONSIDER A GOOD CLEAR LOT UP TO $3000 AS PART PAYMENT.
BURGES & CO., AGENTS,
MAIN 2857. 665 I. W. HELLMAN. F1715.

FOR SALE—SOUTHWEST APARTMENTS, BRAND new, 24 rooms, on corner lot 51x134, on Hoover st., rented for $150 per month, or 12 per cent. on investment; price $15,000; takes only $4000 cash; would take some trade. MATTHEWS & MATTHEWS, 329 Douglas Bldg.

FOR SALE—FINE 4-FLAT BUILDING ON LOT 50x130, in southwest, for $8250. Must have $5000 cash to pay mortgage. Balance in trade. Call owner, SOUTH 3512.

FOR SALE—AT A BARGAIN; IMPROVED PROPerty with a good income; on Broadway between First and Third sts. Address X, box 117, TIMES OFFICE.

FOR SALE—4-FLAT OF 4 ROOMS EACH, HARDwood floors, tile bath floors, in fine residence district. This is a fine investment. Price $17,500. Address J, box 424, TIMES BRANCH OFFICE.

FOR SALE—FOUR-FLAT BUILDING, WELL BUILT, up to date, splendid corner lot, 60 feet front; northwest; red and yellow car service. Income 11 per cent. Price $8500. Phone OWNER, 599140.

FOR SALE—18 BRAND NEW FLATS AND BUNGAlows, $30,000; rent $4320; unfurnished; might separate; no trade. C. H. KEGLEY, owner, 619 Westlake.

FOR SALE—
Real Estate, Miscellaneous.

FOR SALE—

THREE MONTHS FREE.

Subscription to the Indian River Farmer. For truckers, fruit growers, general farmers and folks who want to know about Florida. Address INDIAN RIVER FARMER, Dept. "X," VERO, FLA.

FOR SALE—
Suburban Property.

FOR SALE—

CAN RAISE A THOUSAND CHICKENS HERE.

ACRE $800.

Here is a splendid acre, directly adjoining orange and lemon grove. Finest buy in the popular Ramona Acres Adjoining tract. Excellent soil and ample water. Only about three-quarters of a mile from car line. $50 cash and $10 a month will handle. You must act quick. Come to office for free trip or take Pomona or Covina car at Sixth and Main and get off at Garfield and get transportation refund.

JANSS INVESTMENT COMPANY,

611-613 South Hill street.

Home 10345—Phones Broadway 2468.

FOR SALE—
10 acres, El Monte; price $6000.
5 acres, Gardena, highly improved; price $15,000.
10 acres, Gardena, highly improved; price $16,000.
25 acres, Burbank, improved; price $13,000.
9 acres, near Torrance, improved; price $11,000.
7 acres, Burbank, improved; price $10,000.
20 or 40 acres, Artesia, improved, $375 per acre.
10 acres, Artesia, improved; price $3300.
5 acres, Artesia; price $4500.
10 acres, Artesia; price $3000.
FOR EXCHANGE.
10 acres, Buena Park, improved; price $7500.
5 acres, Burbank, small improvements; price $2700.
10 acres, Perris Valley, small improvements; $2500.
40 or 80 acres in Kern Co., $175 per acre.
4½ acres, Inglewood, and 15 acres, Tulare Co.; will exchange two together for bungalow or apartment-house; price $5500.
C. W. EVERETT & CO., 322 Higgins Bldg., cor. Second and Main.

FOR SALE—
MR. LOT BUYER:
Why be satisfied with a 40 or a 50 foot lot when you can buy a beautiful large lot, half acre net, with water, gas, electric light and telephone service, in the very best part of the territory adjacent to GLENDALE, ON YOUR OWN TERMS, AND AT A PRICE WHICH YOU WOULD PAY FOR A SMALL LOT? Located close to the electric line, with beautiful soil, and one of the finest views in the Glendale Valley. Absolutely the best and cheapest lots suburban to this city today. We will pay your fare both ways.
THE G. H. A. GOODWIN COMPANY,
302-303 Central Bldg., Sixth and Main sts.
F3150. Main 7850.

FOR SALE—
POULTRY AND FRUITS.
If you want to establish yourself in a profitable business of your own, let us show you a Van Nuys Acres, where poultry and fruits will pay you handsome profits; Petaluma Poultry Expert now located there, and will show you how. One acre and up, with water. Free excursion from 319 S. Hill st. W. P. WHITSETT.

FOR SALE—
$5800, for 5 acres. High, level, southwest, 3 blocks from city limits. This price will only last until a posted man or woman sees it, who has the $1000 cash, first payment required. We'd like to show you the best acreage buy around Los Angeles.
STRONG, DICKINSON & M'GRATH, 1015 Marsh-Strong Bldg.

FOR SALE—WHO WANTS A BARGAIN IN 10-ACRE subdivision, right close to the best beach city near Los Angeles? $750 per acre, 1-3 cash and terms; don't wait, if you do the other fellow will get it; this is worthy of your quick action; we also have a number of 1, 2, 5, 10, 20 and 25-acre pieces, well located, near Los Angeles electric lines, etc.; you should investigate if you want to buy. C. W. EVERETT & CO., 322 Higgins Bldg.

FOR SALE—
$1000—Two or three hundred cash, balance inside 2 years, 7 per cent., buys the best single southwest acre that's loose. Lots in sight of it have sold for more money. Now! how about it. DON'T WAIT UNTIL SOLD.
STRONG, DICKINSON & M'GRATH, 1015 Marsh-Strong Bldg.

FOR SALE—HALF-ACRE LOTS
On projected PICO-TO-SEA BOULEVARD.
High, sightly, with city water. Located on Fremont blvd. and Stewart Place, Santa Monica. Will rapidly increase in value, $1200. Terms. E. N. MARTIN, owner, New Times Bldg.

FOR SALE—CLOSE IN, SOUTHWEST, $750 PER acre. 3¼ acres, with 840 feet frontage on graded street, with water. Finest sandy loam soil. South frontage. Gentle slope. $200 per acre under value. $1200 down, $50 monthly. See MR. CHASE, second floor, 631 S. Spring st.

FOR SALE—MUST SELL MY BEAUTIFUL COUNtry home of 1 acre of oranges and balance of 2 acres in all varieties of large fruit trees, located on Foothill Blvd., 13 miles from City Hall. Am offering $3000 below value for quick sale as I must move. Phone OWNER, 10509.

FOR SALE—SMALL RANCH, 8 MILES EAST OF city, on Covina car line; in order to raise some money I will sell awfully cheap. Come and see me if you want something good. BRITTAN, 319 Douglas Bldg. F7110.

FOR SALE—EASTERNERS LOOKING FOR GOOD improved ranches, close to Los Angeles, or unimproved lands, $4 to $15 per acre, you should call and investigate before buying.
C. W. EVERETT & CO., 322 Higgins Bldg.

FOR SALE — 10 ACRES, ONE-FOURTH MILE southwest of Newmark, half-way to Whittier. $700 per acre. Piped. Adjoining land unpiped is $1000. Must sell, half cash. PHONE F3473.

FOR SALE—$35,000 SUBURBAN HOME LOCATED within the city; sightly location on hillside, with three acres of beautiful parking. 405 TRUST AND SAVINGS BLDG.

FOR SALE—A LOT NEAR CUDAHY CITY, ON Roseberry ave. Will take cash or sell on payments as I must sell at once. Call MISS LARKIN, Main 3530.

FOR SALE—LOT 50x90, IN SOUTH GOLDEN GATE Tract, near Watts, lot No. 151. $290 cash. Address M. L. KNIBBS, San Juan Capistrano.

FOR SALE—OR EXCHANGE—BY OWNER, 2½-ACRE ranch in Arcadia, 5-room house, barn, fruit trees, alfalfa, horse and wagon. HOME PHONE 20115.

FOR SALE — 2 ACRES, INGLEWOOD RANCHO, 3 blocks from car line. 255 E. 27TH. Phone 22238.

FOR SALE—1 ACRE, $900, $600 CASH; A BARgain if taken this week; between Los Angeles and Redondo. Write FRED ODGERS, Placentia, Cal.

Altadena.

FOR SALE—IF YOU WANT TO BUY OR TRADE for Altadena property, write or come and see me, as it is my SPECIALTY.
N. JAY GREEN,
N. Lake ave. Altadena.

Glendale.

FOR SALE—AT GLENDALE, ON THE GOOD ROADS (COUNTY HIGHWAY,) A PERFECT SUBURBAN HOME, FIVE BEDROOMS, A BILLIARD-ROOM AND A LARGE DOUBLE ROOM UPSTAIRS; HARDWOOD FLOORS, HAND DECORATED WALLS AND CEILINGS, CEMENT TENNIS COURT, ALL THE FRUITS AND FLOWERS, 200x150 FEET OF LAND.
THE OWNER,
224 MASON BLDG.,
PHONE F1838. FOURTH AND BROADWAY

FOR SALE—ARE YOU LOOKING FOR A PLACE where you and your wife can make a good living working for yourselves? Here it is; one acre, in Glendale; small house, barn, garage, and pens for 3000 pigeons; fruit and flowers; now paying $100 a month; price $4500. Owner, Sunset GLENDALE 290R; Home GLENDALE 1574.

FOR SALE—ONLY $1500—
N.W. corner Fourth and Belmont.
52x150 to alley; easy terms.
ROBERT MITCHELL, 707 Wright & Callender Bldg.

Gardena.

FOR SALE—LOTS, $400 UP, $50 DOWN, $10 MO.
GARDENA.
Midway between city and harbor.
HANSON REALTY EXCHANGE,
Gardena and 922 Van Nuys Bldg.

FOR SALE—
Suburban Property.

Inglewood.

FOR SALE—SEE ARBOR VILLA SQUARE NOW. NO water standing on this tract. Why? Sandy soil, well drained. City water, gas and electricity, county taxes. Best and cheapest lots on 5-cent commutation fare, $300 up, terms. One block west of Hawthorne car on Arbor Vitae st., Inglewood. See owner, MRS. METCALF.

FOR SALE—CHICKEN RANCH, ONE ACRE, NOTHing better, close in; block to 5c car; $2500; easy terms. WM. FARRELL, 218 Regent st., Inglewood, Cal.

HOLLYWOOD—

FOR SALE—IN A FROSTLESS CANYON IN HOLlywood foothills, a spacious and unique 7-room bungalow in the midst of superb orange and lemon trees. Extra large rooms with ample closet and cupboard space; 2 toilets and garage. This is a rare chance either for a home or as an investment, as the bungalow has only just been completed by the owner, who is unexpectedly called away and so must sacrifice. Price $4000. For further particulars address T, box 170, TIMES OFFICE, or call Hollywood 2015. Only principals dealt with and no trades considered.

FOR SALE—HOLLYWOOD PROPERTY. SEE photos, ask for our free maps, street guides, folders and information. Agents for those high-class Laughlin Park villa sites. C. H. LIPPINCOTT & CO., 611 Fay Bldg., 3rd and Hill, L. A. F6766, Bdwy. 432.

WANTED—TO PURCHASE HOUSE AND LOT, give business lot in Holywood and cash for same.
A. J. REYES,
220 Henne Bldg. Main 1741.

FOR SALE—OR EXCHANGE—BUNGALOW LAND, 90x298 fet on Bronson ave., near car line. See owner, at 220 HENNE BLDG. Main 1741.

FOR SALE—BY OWNER, HIGH GROUND, DOUBLE Swiss chalet, corner, pays 14 per cent.; cheap lot, part pay. Easy terms. PHONE 59580.

FOR SALE—16-ROOM HOUSE, WITH ELEGANT grounds, and pumping plant; has fine income. OWNER, 57197.

FOR SALE—
Beach Property.

FOR SALE—BARGAIN. TWO LOTS TOGETHER, half block from ocean, Seal Beach; easy terms. Discount for cash. Also one just north of electric. Address FG, box 388, TIMES BRANCH OFFICE.

Hermosa.

FOR EXCHANGE—CLEAR 8-ROOM HOUSE, CLOSE to strand, at Hermosa, furnished or unfurnished, $3500, for L. A. or suburbs. Address H, box 344, TIMES BRANCH OFFICE.

Long Beach.

FOR SALE—$10,000, EASY TERMS—
Lots 24 and 25, block 5;
Lots 6, 7, 8, and 9, block 11.
Back Bay tract, No. 1, Long Beach.
ROBERT MITCHELL, 707 Wright & Callender Bldg.

Redondo Beach.

FOR SALE—NINE REDONDO VILLA LOTS, VERY cheap. PHONE F3473.

Venice and Ocean Park.

FOR SALE—APARTMENT SITE ON CARROLL ave. and Trolley Way. Owner, 57197.

FOR SALE—
Harbor Property.

Wilmington.

FOR SALE—BUSINESS AND INDUSTRIAL PROPerty, lots $1000. Bargain, business lot $1800. Snap, Fries street corner. Large lists. Courtesy to agents.
J. W. WEIGHTMAN,
233 Union Oil Bldg. 12420; Main 804.

FOR SALE—
Country Property.

FOR SALE—
BOOMING
BLOOMING
BLOOMINGTON.
—54 miles from Los Angeles.
—Small ranches and groves right in this beautiful little city.
—6 years' time, very low prices.
BLOOMINGTON IMPROVEMENT CO.,
ADAMS & TALBERT, Sales Agents,
F3088. 411 Grosse Bldg.

FOR SALE—22,000 ACRES PAT'D ACREAGE, CATtle ranch. This ranch carries with it 240,000 acre of range land, leased, 17,000 head of fine Hereford and Durham cattle (all of a good age;) 200 saddle horses, 200 range horses; 100 unbroken horses, the ranch now pays 20 per cent. on the price asked, and has never before been offered for sale. For particulars see W. T. BROWNRIDGE, 415-416 VAN NUYS BLDG. Main 3400. 60591.

FOR SALE—
Must sell at once my 8 acres at Yorba Linda. Only a few steps from townsite. Finest orange land in the State; proven frostless. But I need the money. Will sacrifice for $425 an acre. Adjoining pieces planted and valued at $1200 an acre. See G. W. JONES, 611 S. Hill st. Home 10345.

FOR SALE—RIVERSIDE COUNTY.
2800 acres highly improved ranch with barn, stables, two houses, 1 barn holds 1000 tons of hay; family orchard; on county road near railroad; 2600 acres in grain; all fenced and cross-fenced; water in 10 to 30 feet; a great alfalfa, grain or fruit proposition, suitable for colonization. Price $55 per acre; terms. McCONVILLE-SAUNDERS CO., 5027 York Blvd. Phone Garvanza 739.

FOR SALE—
A 10-acre ranch, $2500; easy terms; twenty minutes from the city of Riverside; this land is suitable for oranges, lemons, pears or truck gardening; very rich soil and abundance of water. See E. L. KORNFELD, 609 Van Nuys Bldg. F5669, Main 7400.

FOR SALE—PALO VERDE VALLEY LANDS, ADmitted the richest soil in the world; this land being 50 miles from the railroad, can be bought at $20 to $30 per acre; when the railroad is completed, it will sell for more than Imperial or Yuma land. Openings for all kinds of business. Don't delay; this is your opportunity. Information cheerfully furnished. W. A. HADDEN, Blythe, Cal.

FOR SALE—SNAP; 320 ACRES PATENTED LAND, 56 acres, in alfalfa, 4-room bungalow, modern pumping plant, 40-horse-power Fairbanks-Morse engine, new, throws 120 inches minute, 2½ miles switch; 4 mules, wagon and tools needed; hay stacker, all for $50 per acre; $5000 cash, long time at 7 per cent. on balance. Address X, box 128, TIMES OFFICE.

FOR SALE—640 ACRES OF THE BEST IMPROVED ranch of Southern California; barns, houses, implements and stock; all fenced and cross-fenced; school on ranch; on three county roads; a great subdivision; water in ten feet, with several good wells; a alfalfa land; $6000 will handle it. 5027 YORK BLVD. Garvanza 739.

FOR SALE—220 ACRES OF FINE LAND IN IMperial Valley, close to Brawley. 100 acres in alfalfa, balance in barley, all fenced and cross-fenced with hog-tight fence. Good improvements. Price $135 per acre. Might take part Los Angeles. C. MUNCEY, 336 Douglas Bldg.

FOR SALE—HAVE THOUSAND-ACRE TRACT OF foothill pear and apple land, best of soil and location, partly improved, suitable for subdividing. Also half section adjoining at sacrifice.
FLYNN & PEARSON,
714 Marsh-Strong Bldg.

FOR SALE—320 ACRES NEAR BRAWLEY, 80 acres leveled, all nice soft land, fine location, on main road. This is a bargain and must be sold at once. Price $35 per acre. C. MUNCEY, 336 Douglas Bldg.

FOR SALE—4½ ACRES, NORTHEAST PASADENA, at a bargain price; deep, rich loam soil; with plenty water, and situated near corner New York and Allen aves. WHIPPLE, 1015 Marsh-Strong Bldg., with Strong, Dickinson & McGrath.

FOR SALE—ANY PART 320 ACRES, SOUTHERN California. Fine flat land; water conditions proved. Price $45 per acre. Address H, box 337, TIMES BRANCH OFFICE.

FOR SALE—FOR BARGAINS IN SAN BERNARDINO county orange groves, alfalfa lands, acres for subdivision, write J. P. SCOTT & CO., San Bernardino, Cal.

FOR SALE—5 ACRES FINE LAND, 5-ROOM MODern bungalow, barn, chicken-house; well; pump house and engine; 200 yards from station on Santa Ana line; price $4500, $500 cash, balance monthly. This is a snap. REYNOLDS & MANN, 923 Title Insurance Bldg.

FOR SALE—$85 ACRE, 140 ACRES, HOUSE AND barn, 2 wells, fenced, fine soil, can raise $3000 crop this year; $2500 cash, balance easy terms. Worth $100 acre. Address J, box 434, TIMES BRANCH OFFICE.

FOR SALE—GREAT SACRIFICE—
160 acres, close to Railroad, in artesian belt, and best part of Antelope Valley, owner going away and will sell for half its value; let me prove it. THOMAS DUGAN, 708 San Fernando Bldg. A4556.

FOR SALE—AM A WIDOW, HAVE TWO 22-ACRE tracts of land 5 miles from Phoenix, Ariz. Must sell. Might exchange for city property. Write OWNER, 2505 S. Grand ave., or phone 23061 or South 6705.

FOR SALE—100-ACRE ALFALFA AND DAIRY ranch, can give you this on easy terms. 10-acre chicken and fruit ranch, $7000; terms. STEWART, 426-8 Mason Bldg.

FOR SALE—OR EXCHANGE—120 ACRES FINE level pear soil, in the Little Rock pear and apple section; fine wells on both sides. J. C. CRISLER, 621 Story Bldg. Broadway 5814. A1146.

FOR SALE—30-ACRE RANCH NEAR HANFORD, Cal., in Muscat grapes and apricots. Terms easy. Address T. B. LARIMORE, Nashville, Tenn.

FOR SALE—40 ACRES FINE LEVEL LAND IN the famous Little Pear apple and alfalfa section. This county. Fine wells on both sides.
J. C. CRISLER, 621 Story Bldg.

FOR SALE—OR WILL LEASE—HALF SECTION 8 miles west of Imperial, 200 acres have been in barley, cotton and corn. Will sell on easy terms, or lease for 5 years. 416 LAUGHLIN BLDG.

FOR SALE—HIGHLY IMPROVED RANCH, 460 acres, including horses, cattle, hogs, wagons, seeder, self binder, thresher, wood saw, hay press, complete, only $20,000. STACY, 401 Fay Bldg.

FOR SALE—10 ACRES NEAR R.R. STATION, FINE flat alfalfa land; water 10 feet from surface, Los Angeles county. Price $1000, easy terms. Address H, box 364, TIMES BRANCH OFFICE.

FOR SALE — CHEAPEST ALFALFA AND FRUIT land in Southern California, $20 to $35 per acre easy terms. Write owner, U. S. OLES, 511 Lissner Bldg., Los Angeles, Cal.

FOR SALE—ONE OR MORE SECTIONS LAND, GOOD soil and water conditions, $3 to $8 per acre; small payment down, balance long time. For appointment phone 60345. HENRY DICK.

FOR SALE—TWO BEAUTIFUL LOTS NEAR CORONado Hotel and ocean, 50x140 feet, 20 foot alley. See owner, 1328 W. 50TH ST., city.

FOR SALE—TWO TWENTY-ACRE A1 WALNUT groves, Orange county. HUBBARD & HALL, 505 Van Nuys Bldg. 62893.

FOR SALE—
Country Property.

FOR SALE—

RICHFIELD ACRES.

Adjoining the famous Yorba Linda lands. Only 2½ miles east of Placentia. On main line of the Santa Fe Railroad. 55-minute ride from Los Angeles. The climatic conditions are proven beyond any question of a doubt, as there are young groves adjoining that have never been touched with FROST. The soil is a silt, that will grow anything from oranges and lemons, to any kind of vegetables. The price ranges from $400 to $550 per acre, including one-third miner's inch of water per acre piped to the high point. We can arrange terms to suit most any one. Why buy lands that are questionable for citrus fruits when you can buy land that is absolutely proven at these prices and terms.

Call, phone or write,
EDWIN MACGINNIS,
Sales Manager for the
STERN REALTY CO.,
404 Pacific Electric Bldg.
Home 3735. Sunset Main 3704.

FOR SALE—

SAN FERNANDO VALLEY

ACRES.

5, 10 and 20-Acre Tracts.
With Water.
With Streets.
Finest Fruit and Vegetable Soil on Earth.
Ideal for Chicken Raising.
Railroad Runs Through the Land.
14 Miles from Los Angeles.
Paved Boulevard all the Way.
Moderate Terms.
One Price—Cash—Terms or Trade.
Clear Properties or Equities taken in payment.
Will Plant and Care for Fruit Trees.
No trouble to explain details.
And Show Property.
Buy Close-in Acreage.
Take Advantage of City's Growth.
Become Independent.

Come in—Talk it Over.

W. P. REYNOLDS,
Managing Agent,
Ground Floor—Mason Operahouse,
129 South Broadway.

FOR SALE—
DAIRY FARMS.
FRESNO COUNTY.
PRESENT DAILY PRODUCTION
OF BUTTER 25,000
POUNDS.
This beautiful tract is crossed by the Southern Pacific and Santa Fe roads.
Complete irrigation system now constructed, and water delivered to highest boundary of every piece of land.
Deep, rich sediment soil, easily worked and inexpensive to develop; can be leveled, checked and seeded to alfalfa for $15 an acre.
$125 PER ACRE.
with perpetual water right from Kings River. An abundance of water guaranteed not to cost more than $1 an acre a year; 20 per cent. cash, with eight annual payments; interest 6 per cent.
Good roads, good transportation, good towns; good schools; churches, telegraph, telephones and electricity.
Right in the heart of a highly developed section. We unqualifiedly recommend this land is a rare bargain. Investigate at once.
Land Department,
ROBERT MARSH & CO.
200 MARSH-STRONG BLDG.
Ninth, Spring and Broadway.

FOR SALE—
5 acres rich, level, sandy loam soil ready for planting. No alkali. Few feet from the world's finest boulevard and electric railway. 15 miles from city. Highly improved district. Racial restrictions. Water piped under pressure. Unsurpassed mountain view; about 800 feet elevation, free from fog. Ideal for fruit and poultry. Price only $525 per acre. Superior to acreage held at $1000 in other localities. The small sum of $656.25 will handle, balance within 3 years at 6 per cent. Phone me for interview; will take you to see it in my auto. G. [illegible], 611 South Hill st. Phones: Home 10345; Bdway. 2468.

FOR SALE—
FREMONT VALLEY.
$300—10 ACRES—$300.
$75 cash, $6.25 per month.
No taxes or interest for two years.
110 miles from Los Angeles.
Southern Pacific runs through tract.
1¼ miles from [illegible] station.
We control 40,000 acres in the valley.
Live representatives wanted.
FREMONT VALLEY LAND COMPANY,
1001 Central Bldg. Sixth and Main.

FOR SALE—
5 acres at $425 an acre, 9¼ miles from city limits, on splendid water system. Finest proven soil for deciduous fruits, walnuts and vegetables. Good location for chicken ranch, only a short distance from electric lighted boulevard. Can make very easy payments. Call, see me and make arrangements to see this property. I will take you out in my machine. G. W. JONES, 611 South Hill st. Phones: Home 10345; Bdwy. 2468.

FOR SALE—
40 acres with perpetual water right. Water rental not to exceed $1 per acre per year, an abundance of water, good roads, schools, churches, transportation, telephones, telegraph, electricity, deep sediment soil, free from alkali or hardpan. Price $5000, $1250 cash, balance in eight equal annual payments, interest 6 per cent., with right to pay any or all deferred payments at any time.
Land Department,
ROBERT MARSH & CO.
200 Marsh-Strong Bldg., 9th, at Spring and Main.
Phones 10175—Main 5045.

FOR SALE—
20-ACRE ALFALFA RANCH, $500 CASH,
BALANCE ON YOUR OWN TERMS.
WATER DEVELOPED.
Get this seeded to alfalfa this spring. If you are not ready to move onto your ranch, I will have it graded and seeded for you. I own the adjoining 120-acre alfalfa ranch. We have the cheapest water in the San Jacinto-Perris Valley. If you want to own a ranch now is the time and you cannot equal my proposal. See me between 10 and 2 any day this week, and go out with me Saturday.
A. C. WIER,
1113 L. A. Inv. Bldg. Eighth and Broadway.

FOR SALE—
If you don't consider 2¼ hours from Los Angeles a suburban locality right now; just think what it will be in a year from now, when the Canal is in operation and the demand for close-in farm land has multiplied many times. EMIL FIRTH, 346 Broadway, Los Angeles, Home 60167, Main 2543 is selling Perris Irrigated Farms for $150 an acre, with water rights free. Go where practical farmers are going and get in while this second great watered area is on the market. Round trip $3.75.

FOR SALE — TO CLOSE AN ESTATE IN SAN Gabriel Valley, 10 miles from Los Angeles, 20 acres, more or less, sub-irrigated peat land, located in the well-known celery district; produces fine celery, alfalfa, all truck, etc.; fine 8-room dwelling, large verandas and family orchard; abundance water. Inquire G. Y. COLEMAN, Phone 73516, between 9 and 11 mornings.

FOR SALE—
BEST BUY PERRIS VALLEY.
40 ACRES FULL STAND ALFALFA.
FINE PUMPING PLANT.
BIG INCOME PRODUCER NOW.
OWNER SACRIFICE ACCOUNT OF ILLNESS.
GILBERT-KIRBY CO.,
MAIN 5243. 307 VAN NUYS BLDG. F3511.

FOR SALE—OR EXCHANGE—
Near Elsinore, 20 acres olives, $8000; will take bungalow up to $5000. Terms. Also 320 acres, $20 per acre; 40 or 60 acres near Hesperia; patented land; a snap.
D. P. FLORY,
630-32 Consolidated Realty Bldg.

FOR SALE—OR EXCHANGE—
160 acres, Victor Valley lands, well watered and plenty of timber; 79 acres Lucerne Valley, artesian water, want bungalow, southwest or close-in acreage Santa Ana way. BENNETTE & McDONALD, 287 Consolidated Realty B[illegible].

FOR SALE—
From 1380 to 10,000 acres cheap good land, Southern California; mostly level, good water prospects; near R.R., about $12 per acre; easy to pay out. Address O, box 335, TIMES BRANCH OFFICE.

FOR SALE—OR EXCHANGE—I HAVE 20 ACRES within one and one-half miles of Reedley, Cal., partially improved, in young trees of figs and olives. Would like to trade for Pasadena or Los Angeles property, or a small tract close in. W. N. NEWBY, box 426, Reedley, Cal.

FOR SALE—$17,000; 40 ACRES, IMPROVED; 10 acres, $3750; fine, rich, decomposed granite soil; level; fourteen acres fruit; 6-room house, barn, other buildings. Tank-house and tank. [illegible] alfalfa to lemons.
J. C. CRISLER, 621 Story Bldg.

FOR SALE—40 ACRES, IMPROVED, 2 MILES from Hanford P. O. 25 acres alfalfa, 6 acres vineyard, 3 acres apricots, 4-room modern house, large barn, 100 chickens, stock, household goods thrown into. $2000 will handle this. Address S. B., box 193, Coalinga.

FOR SALE—5 OR 10 ACRES, THE BEST SOIL AT North Lankershim. Water [illegible] reasonable, easy terms. PHONE [illegible]; after 6 p.m., 41228.

Classified Liners.

IAL VALLEY—

[illegible] ACRES, IMPERIAL VALLEY, HIGH- [illegible] full water right, under highest state [illegible] leveled, ditched and bordered; [illegible] one-fourth down, balance [illegible] years. [illegible] of the best towns in [illegible] all set to alfalfa, fenced [illegible] per acre; will sell for [illegible] balance in one, two and three [illegible] will be worth $1000 in the next [illegible] is a golden opportunity, and if [illegible] Imperial Valley land, don't over- [illegible] V. E. STOCKWELL, 304 Grant Bldg.

[illegible] 4-ROOM MODERN HOUSE, 1½ [illegible] lot 100x175; chicken fence, [illegible] $2000; mortgage $1400; want [illegible] Imperial Valley. C. R. CUMMINGS, [illegible]

[illegible] HAVE CASH BUYER FOR IMPROVED [illegible] C. R. CUMMINGS, 740 S. Hill.

[illegible] RELINQUISHMENT OR IMPROVED [illegible] Address X, box 97, TIMES [illegible]

ELLA VALLEY—

[illegible] ARE EXCLUSIVELY ENGAGED IN [illegible] Coachella Valley lands. Our information [illegible] many years experience, is at [illegible] Our maps, literature and crop [illegible] examined at any time. Our representative [illegible] valley is ready at any time to [illegible] lands and his knowledge of soil [illegible] of value to you. WM. B. [illegible] 820 Van Nuys Bldg.

[illegible] BUSINESS FOR 8 YEARS [illegible] Coachella Valley lands; I sell [illegible] Call and see date [illegible] J. S. WEBB & CO., [illegible] Callender Bldg.

[illegible] 11,000 ACRES, SOUTHERN PACIFIC [illegible] near Mecca, sold on 10-years' time, [illegible] PACIFIC LAND AGENCY, [illegible] Bldg., Los Angeles, Cal.

[illegible] 20 OR 30 ACRES, IMPROVED [illegible] from Indio; price right and ex- [illegible] Address OWNER, box 108, Indio.

RNMENT LAND—

[illegible] LANDS— [illegible] of finest land on earth, we will show [illegible] water you want; we locate you for $1 [illegible] do your surveying; also have $320 [illegible] Imperial Valley; home evenings and Sun- [illegible] W. THIRD ST. Del Otero, Apt. 22.

[illegible] VALLEY LANDS— [illegible] the great pear and apple land [illegible] miles from Los Angeles. See our list [illegible] Victor Valley. Fine communities, rail- [illegible] of water from wells. $2.50 to $25 [illegible] for folder. Ask about excursions. [illegible] get list of bargains.

[illegible] LAND AND WATER CO., "The Center of Optimism," 422 Van Nuys Bldg. Main 5190.

[illegible] NEAR TWO LINES OF [illegible] SOIL AND THE MOST FAVOR- [illegible] CONDITIONS EXIST FOR THE [illegible] OF SPINELESS CACTUS AND DE- [illegible] FRUITS. SUMMER RAINFALL. GRASS [illegible] AROUND. GET INFORMATION ABOUT [illegible] WESTERN EXPLOITATION COM- [illegible] VAN NUYS BLDG.

[illegible] EXCHANGE—RELINQUISHMENT [illegible] and 320 acres, 20 miles east of [illegible] The best of land for alfalfa, [illegible] water at 20 feet. Also from [illegible] improved, and all level, some mes- [illegible] from railway. Address W. FREE- [illegible]

[illegible] CHOICE SECTION OF SCHOOL LAND, [illegible] in San Bernardino county; water [illegible] For quick sale only $3.50 [illegible] sacrifice. Meet owner at 1004 S.

[illegible] WHICH INCLUDES RELINQUISH- [illegible] you can get 640 acres fine land in Victor [illegible] 60 feet; 40 acres cleared and [illegible] land at $25 per acre. For [illegible] X, box 173, TIMES OFFICE.

[illegible] ACRE WILL BUY 320-ACRE RELIN- [illegible] Victor Valley, water about 60 feet; [illegible] VICTOR VALLEY LAND CO., 426 [illegible]

[illegible] A RANCH I WILL LOCATE YOU [illegible] for small fee. Level land, water, on [illegible] A. C. WILSON, 928½ W. First., Broad- [illegible]

[illegible] 160 ACRES LEVEL LAND ON [illegible] water 8 feet. School, etc. Between [illegible] and Hinkley. A. C. WILSON, 928½ W. [illegible] Broadway 770.

PROPERTY—

[illegible] LAND. [illegible] of oil land within 1500 ft. of flowing [illegible] BLUE GRASS REALTY CO., Fuller- [illegible]

GE AND LEMON GROVES—
For Sale, Exchange, Wanted.

[illegible] GREAT BARGAIN; ORANGE GROVE, [illegible] will divide to suit; one-half full bear- [illegible] 5000 boxes now on trees; balance 2 [illegible] old; Navels, late Valencias and 2½ [illegible] lemons; between Glendora and La [illegible] and on the boulevard; water and [illegible] of the best. Now is the time [illegible] will advance, and I will sell below [illegible] per acre for the bearing grove [illegible] per acre for the younger trees; somewhat [illegible] as a whole; one-third cash, balance 2 [illegible] buyer should be able to resell by next [illegible] and make from $300 to $500 per [illegible] is a deep dark alluvium, very rich, [illegible] water right goes with the land, one be- [illegible] the property. Here is one of the very [illegible] for sale at one-third below value. Ad- [illegible] box 60, Times Office, Pasadena.

[illegible] EXCHANGE— [illegible] orange groves in Southern California [illegible] property with me for exchange.

R. C. POLLARD,
621-622 Central Bldg.
Home A4375. Broadway 2673.

[illegible] QUICK CASH, 40 ACRES OR- [illegible] property seldom offered for sale; two [illegible] less than 25 miles from Los [illegible] boulevard, and half mile from [illegible] last year's packing-house re- [illegible] (without smudging,) and guar- [illegible] per acre for crop on trees; a bona fide [illegible] per acre. [illegible] MESA LAND CO., 1004-6 Title Insurance Bldg.

[illegible] ACRES OF 3-YEAR-OLD VALEN- [illegible] shares of Anaheim Union water stock; [illegible] on account of royalty for oil; [illegible] stock; implements, horse and buggy, [illegible] good house and stable; one mile [illegible] station; corner of Center st. and [illegible] price $16,000; half cash. Apply T. [illegible] 1312 W. Ninth st., Los Angeles, [illegible] Cummings, on premises.

[illegible] 10 ACRES SOLID NAVELS, 12 [illegible] estimated light crop 3000 boxes, fine [illegible] city water, gas, lights, phone; [illegible] car one block; no incumbrance; [illegible] Prefer Los Angeles building [illegible] KEGLEY, owner, 228 W. 2nd st., [illegible]

[illegible] Choice orange ranch at Baldwin Park, [illegible] to navels; best of soil, plenty of [illegible] apartment house to $30,000. MIL- [illegible] CO., 623 Hollingsworth Bldg.

[illegible] HAVE A BUYER FOR AN A1 OR- [illegible] grove of not less than 20 [illegible] expert examination and be [illegible] go to $100,000; prefer La Verne, [illegible] Glendora, Whittier or Fullerton; submit [illegible] particulars. U. M. THOMAS, 609 Security [illegible]

[illegible] NON-RESIDENT OWNER DISCOUR- [illegible] for sale 10 acres oranges, crop in- [illegible] 2500 boxes on trees. Less [illegible] from L. A. 600 feet from car line. [illegible] will handle. I. W. BIGGAR, 427 Union [illegible]

[illegible] 40-ACRE, 3-YEAR-OLD NAVELS [illegible] acre cash. 10 acres if desired at same [illegible] grove in California. GREATEST [illegible] EVER OFFERED. Address J, box 457, [illegible] BRANCH OFFICE.

[illegible] TO 40 ACRES FINE CITRUS AND [illegible] Fresno county foothills, in warm, [illegible] near railroad, lots of good neigh- [illegible] and up per acre, easy terms. C. E. [illegible] DeWitt Co., 418 S. Hill st.

[illegible] EXCHANGE—60-ROOM APARTMENT WEST- [illegible] leased $230 month, $50,000; want [illegible] full-bearing orange grove; prefer San [illegible] Covina or Monrovia districts. GOODWIN [illegible] 434 W. Sixth st.

[illegible] EXCHANGE— [illegible] orange grove at Riverside, 12-year- [illegible] heavy bearer; $32,000. Want apartment [illegible] MILLER REALTY CO., 623 Hollingsworth [illegible]

[illegible] CHANGE—14-ACRE ORANGE GROVE, [illegible] well, water stock, under- [illegible] 2000 boxes on trees. Want city or [illegible] NEW ENGLAND REALTY CO., [illegible]

[illegible] BARGAIN, AN $18,000 TEN- [illegible] navel grove, house, etc. Corona, [illegible] for $11,500. Agents commissions. [illegible] WASHINGTON BLDG. F2750.

[illegible] $18,000, ORANGE GROVE FOR $9000; [illegible] cash. HAYNES, 507 Broadway Central

SALE—
Poultry Ranches.

[illegible] POULTRY RANCH, SOUTHWEST. ½ [illegible] fenced and cross-fenced. Dandy 4-room [illegible] bath. Chicken corrals; pigeon yard. Sandy [illegible] the best for garden and chickens. A [illegible] $1475. Only $100 down and $10 month- [illegible] & ROTHROCK, 2nd floor, 631 S. Spring

LS, LODGING HOUSES—
Sale, Exchange, Lease, Wanted.

[illegible] CIRCUMSTANCES COMPELS ME TO [illegible] furnishings of 7-room W. 7th st. flat for [illegible] of $600. I consider it well worth [illegible] If you are looking for a gen- [illegible] see my agent, D. H. LINGLE, 205

HOTELS, LODGING HOUSES—
For Sale, Exchange, Lease, Wanted.

FOR SALE—

A HOTEL BARGAIN,
FOR QUICK ACTION.
A CLASSY HOTEL AT A PICK-UP PRICE.

Listen, you wise hotel men with a little ready cash, pick this up and turn it over inside of 60 days at $2000 profit. The owner of this is under his doctor's order to go East for a serious operation and must let go 9-year lease and furnishings on new 60-room, 4-story corner modern brick hotel; elevator, steam heat, large ground-floor lobby, 25 private and 6 public baths; house filled year around with high-class permanent guests; a splendid paying proposition and easy for lady or gentleman to manage.

$4000 cash handles it; price $10,000; act quickly if you want this.

See MR. HINES.
ALFRED E. GWYNN CO.,
1015 Marsh-Strong Bldg., 9th st. at Main and Spring.
Main 1273. 60195.

FOR SALE—

FROM 7TH TO PICO.

FROM HILL TO FLOWER.

HAVE TENANT.
Want owner to erect Class C hotel on corner, 80 to 100 rooms.
We will assist in financing building, if required.
MAINE BLDG. & INVESTMENT CO.,
Main 9465; A4719.

FOR SALE—DO YOU WANT A GOOD PAYING lodging-house, clearing from $100 to $150 per month, at your own price? Owner must sell, owing to family leaving city. No reasonable offer refused. See this place, make an offer and take it. Cash only. Last 2 months' rent paid; 3-year lease; rent $75; capacity, 70 men nightly; 45 rooms and 20 open dormitory beds. Address owner, X, box 94, TIMES OFFICE.

FOR LEASE—

100-room Hotel, Flower and Third streets.

Within two blocks of Broadway, easy walking distance to any section of the business district. Large lobby, running water in every room; 10-year lease. Plans in our office. Call Mr. Tarver, with

WHILTON & HAHN,
F2891. 627 Story Bldg. Broadway 1.

FOR EXCHANGE—OR SALE—BY DECKER.
Decker is Headquarters for Exchange.
Apartment-houses; all sizes and ....Prices
Rooming-houses, all sizes and ....Prices
Flats, all sizes and ....Prices
List your property with DECKER.
Lots, ranches, bungalows, all ....Prices
Business chances, all ....Prices
Can match any trade, any ....Price
Snaps here—Snaps here.
DECKER, 452½ S. Broadway, corner Fifth.
Rooms 6 and 7. F5228. M. 4177.

FOR SALE—HERE IS WHAT YOU CAN DO WITH $450 and assume $1200 at 8 per cent., payable $50 per month, and one of the best men in town to do business with: You can buy the furniture and lease of 36 rooms, both new; the furniture bill is $2876; this week only at this price; a friend of mine owns this place, and I want to unload it on you. J. C. FLOYD, 215 Mason Opera-house. A1844. Main 1945.

FOR SALE—LEASE AND FURNITURE 30-ROOM modern apartment-house. Rent only $5 per room with good lease. Splendid location. West side, close in. Best furniture and carpets, very easy and economical house to manage. Runs full year around, clears $150 per month over all expenses; owner leaving city, will give you a bargain and sell on easy terms. SOUTHERN BROKERAGE CO., 749 S. Hill.

FOR LEASE—JAPANESE TAKE NOTICE.

Will lease a three-story brick hotel of 60 rooms, which is to be erected on Gladys avenue, between Fifth and Sixth streets, for a term of 10 years at $6 per room. Plans in our office.

Call Mr. Tarver, with
WHILTON & HAHN,
F2891. 627 Story Bldg. Broadway 1.

FOR EXCHANGE—
50-ROOM HOTEL, NETS $250.
This close-in brick hotel with steam heat, hot and cold water and the best lease in the city. Little cash will give some one a good deal quick. Owners business out of city. BROADWAY 3448. A1221.

FOR LEASE—
170-ROOM HOTEL, SIXTH AND OLIVE STS.

A real hotel for a live hotel man, 175 rooms, 9-story class A building. Absolutely modern and the very best of everything. You can secure a saloon for this location. Call Mr. Tarver, with

WHILTON & HAHN,
F2891. 627 Story Bldg. Broadway 1.

FOR EXCHANGE—ROOMING AND APARTMENT-houses; 36-room apartment-house, want bungalow to $4000; 19 rooms, housekeeping, Hope st., want lot, $1000; 60-room hotel, want small apartment-house. Have small rooming-houses, $150 handles. See HARRIS, with DeLONG & BRADBURY, 625-626 Union Oil Bldg. F3890.

FOR SALE—10-ROOM BOARDING-HOUSE, RUTH ave., rent $36, income $155, good prices, $700, departure.
68 rooms, apartment-house, southeast, rent $200; nets $200 monthly, $4000; $2500 cash and exchange, investigate.
See F. C. SIMPSON, 202½ S. Broadway.

FOR SALE—AT SACRIFICE, 41-ROOM APARTMENT-house, good west side location. Lease, hot and cold water, baths, would be a bargain for $3000. Owner unable to attend to it. Will take $1000 cash and you assume small mortgage of $600. FOX & CO., 328 Story Bldg.

FOR SALE—FURNISHINGS, 11-ROOM, 5 MINUTES walk from heart of city. Will lease till 1916, rental $50, clear $60 monthly. Price $950, less for all cash. All outside rooms, newly papered and painted; respectable and reliable tenants. 1210 S. HILL. Phone Main 6567.

FOR SALE—7 ROOMS OF BIRDSEYE MAPLE and mahogany, nice flat on Olive street. Rent $25; most all rooms rented; best cash offer takes it, cost $450. MR. CREAL, 341 S. Hill. F3004. Main 1479.

FOR LEASE—FOR RENT, THIRTY SINGLE ROOMS with steam heat, hot water and eight private baths; will be ready February 1 and will give one month's free rent. RYDER REALTY, 418 Grant Bldg., Fourth and Broadway.

FOR EXCHANGE—
What have you to exchange for a 100-room apartment-house all 2 and 3-rooms. $2000 cash, balance trade. This is gilt edge.
M. REISS,
Main 1479—F3004. 341 S. Hill st.

WANTED—I HAVE THE COIN, AND I WANT TO buy a money making rooming-house, something live and well located. I want a bargain for all cash down. Address J, box 384, TIMES BRANCH OFFICE.

FOR SALE—GOOD LITTLE ROOMING-HOUSE, 8 rooms besides two kitchens, bath and toilet, gas and electricity, fine back yard, lawn, fruit trees, etc. Best location close in. Rooms always rented at good prices. Owner 912 W. SEVENTH ST.

TO LET—AT EIGHTH AND HOPE, 85-ROOM, 4-story hotel, just being completed; stone front, large, light rooms, 57 baths, steam heat, large, elegant grounds, lobby, splendid location. Owner, W. H. WAGNER, 21729 and 428 W. Adams.

FOR SALE—$250 CASH, BALANCE PAYABLE $25 month, buys 23 furnished rooms, good location; rent $65; 3-year lease; you can't beat this bargain; think it over. See our list before you buy. TURPEN, 726 Story Bldg.

TO LET—STRICTLY MODERN 13 ROOMS WITH 3 baths, unfurnished; 2 separate entrances; southeast corner 30th and San Pedro sts. WALTER L. KRUG, 217 Henne Bldg. A3304.

FOR EXCHANGE—FINE CORNER LOT, FRUIT AND walnut trees, $1000; want small rooming-house. Address J, box 408, TIMES BRANCH OFFICE.

FOR SALE—BUY DIRECT FROM THE OWNER; 5 years' lease; hotel for business people; pays every month in the year; $12,000 will handle it. Phone F2415, Main 8293, or call room 1, 540 S. FLOWER.

WANTED—LARGER HOUSE FOR 2 BEACH LOTS and 20 rooms, west side, good lease. Rent $65; fine location. See PACE, 726 Story Bldg. Broadway 2251.

FOR SALE—17 ROOMS AND 3 KITCHENS, $700, making money, very close in, good furniture and rugs. 611 TEMPLE ST. F4758. Agents.

WANTED—GOOD ROOMING-HOUSE, FOR CLEAR lots. Address J, box 419, TIMES BRANCH OFFICE.

FOR SALE—BEST PAYING TRANSIENT HOTEL IN city, 20 rooms, facing Central Park, close to Broadway. No agents. F5458.

FOR SALE — MODERN HOTEL, ALL CONVENiences, 60 rooms, all outside rooms, hot and cold water, steam heat. Call F1447. Main 5058.

APARTMENT HOUSES—
For Sale, Exchange, Lease, Wanted.

WANTED—EXCHANGE. I HAVE TWO FINE EXchange propositions in apartment-house properties, in fine locations and leased for ten years at $3300 to $4000 per year. Want orange groves to $35,000 each. No agents. See MR. BENNETT, 607 Citizens' National Bank Bldg., 3rd and Main.

FOR SALE—LEASE AND FURNITURE, STRICTLY modern apartments, 50 rooms, all conveniences; Westlake district. Must go east to manage an estate. Price low and good terms. No agents. At the price offered it will sell quickly. Address J, box 325, TIMES BRANCH OFFICE.

FOR SALE—NEW SIXTY-ROOM APARTMENT, just opened six weeks. Cost $5700, and is all clear. My wife died Sunday morning and the first man to hand me $2000 gets it. Making over $300 per month now. Address H, box 390, TIMES BRANCH OFFICE.

FOR EXCHANGE — FURNITURE AND LEASE, close-in corner brick apartment-house of 54 rooms; elevator, steam heat; full year around; for $5000, bungalow or cottage. Owner must leave on account of other business. PHONE A3849.

FOR SALE—LEASE AND FURNITURE OF HIGH-class apartment-house, 16 apartments, best residence section, 15 minutes from Broadway, immediate vicinity of the beautiful Westlake Park. See manager of LEIGHTON HOTEL.

FOR SALE — 28-ROOM APARTMENT-HOUSE, clearing $150 per month. I have taken a position in San Francisco and must sell this month. Will make the price attractive and terms easy. Address J, box 363, TIMES BRANCH OFFICE.

FOR SALE—APARTMENT-HOUSES, HAVE THREE, west side, will sell or exchange with real estate or exchange furniture and leases separately. Want clear acreage, lots or income property, easy terms. See SIMPSON, 202½ S. Broadway.

FOR SALE—$300 WILL HANDLE A NICE FURnished flat. Cheap rent. Rooms full, party going East. Call at once. Bargain. 422 W. NINTH.

FOR EXCHANGE—WILL TRADE MY $500 EQUITY in good 22-room apartment-house for clear lot or equal equity in bungalow. Address X, box 57, TIMES OFFICE.

FOR EXCHANGE—FINE INCOME APARTMENT-house, Westlake district, [illegible]. Want orange grove. NEW ENGLAND [illegible] CO., 702 S. Spring.

APARTMENT HOUSES—
For Sale, Exchange, Lease, Wanted.

FOR SALE—
SOLD UNDER THE HAMMER.

This 65-room apartment-house lease and furniture. Light pressed brick building located on a corner west side, 4 blocks of Hamburger's. Has 3 years' lease, first year at a rental of less than $4; last two years about $4.50. Modern in every respect. All full but two apartments, and paying. Circumstances put this place in its present position, not because it's a poor proposition.

HERE'S A CHANCE, MR. SPECULATOR
to make $3000; price should be $6000, but if taken at once, $3000 will buy it, $2000 cash, balance easy mortgage. Don't overlook this snap, but investigate.

F2096. PHONES. MAIN 5567.

FOR SALE — IF YOU ARE LOOKING FOR AN apartment-house that is full to capacity, that is making big money, and will do so the year round, one that is in a class by itself and that draws its patronage largely from the first-class hotels, I have such a place. Not a lease proposition, but large grounds, attractive architecture, elegant furnishings and everything that contributes to make it the classiest thing of its kind in Southern California—all for sale at a price that makes it a splendid investment proposition. Full information furnished to those meaning business. U. M. THOMAS, 609 Security Bldg. Broadway 1200; F3727.

FOR EXCHANGE—I OWN THE FURNITURE AND lease of one of finest apartment-houses in city in best possible location. Showing big net income. Other business demands my attention. Will trade for good real estate. Will also take property and assume. This is best offering in this line of business. Address owner, J, box 428, TIMES BRANCH OFFICE.

FOR SALE—OR EXCHANGE—IN OCEAN PARK, near Pier avenue, at big sacrifice. New furniture and 10-year lease, new 54-room apartment-house, $6700; mortgage $2900, terms. Will exchange equity $3800 for smaller apartment or rooming-house in city. SIERRA MADRE REALTY CO., 404 Washington Bldg., Third and Spring sts. F7170.

FOR SALE—
Furnished Flats.

FOR SALE—OR FOR LEASE—FURNITURE OF 6-room flat in good order, arranged nicely for subletting; have one-year lease at $30 a month. Will sell at a sacrifice. Apply ST. GEORGE APARTMENTS, 711 Westlake ave. Wilshire 3160 or 55540.

FOR SALE—6-ROOM SUNNY FLAT, 2 ROOMS rented. Call between 2 and 5 only. 460 S. FIGUEROA.

FOR EXCHANGE—
Business Property.

FOR EXCHANGE—
$22,500—Mortgage $5500. Nice, clean piece of income property located on Estrella ave., close to Washington, consisting of two 6-room flats and four apartments; income $150; owner wants a small improved ranch near San Gabriel Valley or north of Pomona or San Fernando Valley.

FOR EXCHANGE.
$40,000—3-story brick building, one of the best built in the city; lot 165x165, situated on a corner in industrial section. Income is $225 per month under lease. Can be increased very easily after the expiration of the present lease. There is a mortgage on this property of $18,000 at 6 per cent., loaned by one of the most conservative lenders in the city. Owner wants land or ranch in Imperial or Perris Valley.
PITBLADO & STUMPF,
Main 3652, A1135. 506-7-8 I. W. Hellman Bldg.

FOR EXCHANGE—
$120,000—Four-story new brick apartments, 100 rooms, finished in hardwoods. Lot value $35,000, leased $9000 per year. Want good clear city property up to $60,000, balance mortgage, 6 per cent., 5 years.
E. A. Burns, with
MESICK & WOOD,
F7781. 206 Story Bldg. Broadway 2050.

FOR EXCHANGE—
Splendid close-in apartment lot, No. 340 Fremont ave., 60x165. Present improvements produce $80 monthly. PRICE $18,000. Will take Redondo residence to $4500, close-in acreage or ranch to $5000, small amount of cash, balance mortgage.
JONES or ENDERLIN, with
THOS. C. BUNDY & CO.,
204 Wright and Callender Bldg. Main 4203. 60005.

FOR EXCHANGE—
Have $18,000 clear Main street lot, near 39th street, 100-foot lot, improved with 8-room house. Want slightly improved alfalfa ranch, Porterville district around $20,000. Must be 80 acres or more. See Mr. Burns,
MESICK & WOOD,
F7781. 206 Story Bldg. Broadway 2050.

FOR EXCHANGE—
WANT AN ALFALFA RANCH.
Must be improved or partly improved, with soil and water conditions right; have large close-in income property, right near Broadway, and worth $65,000; mortgage $18,000; 6 per cent.; equity $47,000; owner will give good deal on right kind of property. THOMAS DUGAN, 708 San Fernando Bldg. A4558.

FOR EXCHANGE—$200,000 WORTH OF CLOSE-in business property on which $50,000 has to be paid off at once; balance can run indefinitely. Want to exchange equity for clear eastern or northern property. If you are looking for a snap and best business property in Los Angeles, don't overlook this. V. E. STOCKWELL, 304 Grant Bldg. A1953.

FOR EXCHANGE—AS GOOD AS GOLD.
The entire capital stock of business corporation, with assured income of $100 monthly, for term of years; cash value $17,000; want suburban ranch, preferably oranges or olives. MILLER (Agent,) 527 Bixel. 55409.

FOR EXCHANGE—WANT APARTMENT OR BUSIness property, vacant or improved; have well established business, bringing in $8000 per year net; long lease, centrally located, on Broadway; value $50,000. See MR. KEELY, 510 O. T. Johnson Bldg., Fourth and Broadway.

FOR EXCHANGE—50x150 ON PICO JUST OFF Main. Can sell or exchange at $400 a foot. Submit clear property to $10,000, balance can remain at 6 per cent. See L. C. Edwards.
EDWARDS & WILDEY COMPANY,
M.9807. 515 Black Bldg., Fourth and Hill. 10767.

FOR EXCHANGE—
WANT business block, centrally located,
from $100,000 to $250,000,
for prominent vacant Market st. corner, San Francisco.
$175,000, clear, and may add other clear.
G. ZOLL, 629 Citizens' Nat. Bank Bldg.

FOR EXCHANGE—$15,000, CLOSE-IN, THIRD ST., at San Pedro st., 30 ft. front; worth $21,000; want good city to $7500 clear. Look this up. I. A. DOLTON & CO., 660 Lankershim Bldg. F6589. Broadway 4536.

FOR EXCHANGE—WANTED FROM OWNER, IMproved ranch, Imperial or Santa Ana district. Have good city income property to exchange. 514 UNION OIL. A4047.

FOR EXCHANGE—BUSINESS PROPERTY, PRICE $15,000, improved. Want cheap land or what have you? 1712 6TH AVE. 74335.

FOR EXCHANGE—BROADWAY INCOME PROPERty, clear; will take acreage up to $100,000; might pay some cash. Call 1025 VAN NUYS BLDG.

FOR EXCHANGE—
Houses.

FOR EXCHANGE—
BEAUTIFUL WESTLAKE HOME.
Ten rooms, three baths, furnace, garage for two machines, strictly modern and attractive, near Ninth and Westlake avenue. Fine apartment location. Want other property here or Venice for equity of $8000. Might assume.
HILDESHEIM & SCHILLER,
F6426. 625 Van Nuys Bldg. Main 5025.

FOR EXCHANGE—
7-room modern bungalow, hardwood floors, etc. Located near 49th and Halldale in the southwest section near Grand ave. car line. Price $4800. Mortgage $2200 at 7 per cent. Want lot or small bungalow for equity. Owners submit. See H. B. BROWN, with JOHN P. HOLLAND COMPANY, 314 Title Insurance Bldg. F3563. Broadway 690.

FOR EXCHANGE—OR SALE—BEAUTIFUL 6-ROOM bungalow, corner, southwest, at park; Carnegie Library and near Manual Arts School; $6000; carries mortgage $3000; also clear corner, $2000; want Phoenix, but will consider good property anywhere. 208 BRYSON BLDG. F5858.

FOR EXCHANGE—WE HAVE SEVERAL CLEAR lots, well located, bungalow proposition, one 6-room house, almost clear, southwest, splendid renting proposition; a house at Sawtelle, well rented and well located, clear; this can be cut up to suit, or will handle it as a whole. Want acreage. We mean business. HETZEL-WINGET, 604 Grant Bldg. Ask for Winget. Main 4585. F7160.

FOR EXCHANGE—
New modern 6-room bungalow in Glendale on an acre of ground. Price $6000. Mortgage $2500. Want 8 or 9-room house near car in Glendale. Owners submit. See H. B. BROWN, JOHN P. HOLLAND COMPANY, 314 Title Insurance Bldg. F3563. Broadway 690.

FOR EXCHANGE—IF YOU HAVE A HOUSE CLEAR of incumbrance, not over $10,000 in value, which you cannot sell, why not exchange it for first-class clear lots in restricted section, close in, with all improvements in and paid for? Lots are clear and your house must be clear. McPHERSON, Home Phone 59576.

FOR EXCHANGE—TWO MODERN, NEW HOUSES, hardwood finish, garages, etc. Price $12,000, mortgage $6000, 3 years. Will exchange separately. Will consider clear lots or automobiles or sight-seeing car. MR. DEMEREST, 202 Hollingsworth Bldg. 60632. Main 8045.

FOR EXCHANGE—$20,000 RESIDENCE SOUTH Pasadena, mortgage $5000. Want 20 acre orange grove to $25,000 or $30,000.
B. F. GROVES,
330 Title Insurance Bldg.

FOR EXCHANGE—7-ROOM BUNGALOW, SOUTHwest; all modern in every respect; price $5500; wants 5 to 10 acres first-class improved land near Pasadena or Los Angeles. Address X, box 174, TIMES OFFICE.

FOR EXCHANGE—
I am leaving the country and want to exchange my bungalow in the southwest for one or two clear lots. Owners give location and price. Address H, box 414, TIMES BRANCH OFFICE.

FOR EXCHANGE — ELEGANT TWO-STORY; 8-room residence, 50th st., and Monte Vista st.; paved street; mortgage $5000; want country, cheap lots, house, acreage. 211 GRANT BLDG.

FOR EXCHANGE—BUILDER HAS JUST COMPLETed 5 Swiss chalets, large lots, good car service. Value $2500 each. Wants offer, mortgage $1500 each. Submit. C. L. PHILLIPS, 345 Douglas Bldg.

FOR EXCHANGE—OR SALE—WANTED TO BUY OR exchange for bungalow, near city and car lines, from 1 to 5 acres. Phone South 6900. Address J, box 445, TIMES BRANCH OFFICE.

FOR EXCHANGE — NEW 6-ROOM BUNGALOW, paved street; sewer, best in southwest, price $4100; mortgage $1700; want clear lots for equity. COLE, VERMONT 610. 269313.

FOR EXCHANGE — BEAUTIFUL NEW 8-ROOM residence in the Wilshire district, price $8500; will consider property east of Main st., or country. Call MAIN 595 or A5237.

FOR EXCHANGE — A BEAUTIFUL FOOTHILL home, 45 minutes out; price $12,000; mortgage $6000. Want Los Angeles. Submit. COLE, Vermont 610. 269313.

FOR EXCHANGE—MY EQUITY IN A WILSHIRE home for a lot north of Sixth and west of Rampart. Address X, box 95, TIMES OFFICE.

FOR EXCHANGE—NEW MODERN 5-ROOM HOUSE, value $1800; mortgage $900; for good value, clear land. [illegible], 337 Chamber of Commerce.

FOR EXCHANGE—
Houses.

FOR EXCHANGE—
RESIDENCES FOR EXCHANGE.
The following are a few of our exclusive offerings in residences properties for exchange. Owners only please submit bona fide properties without inflated values to receive prompt and courteous attention.

8-room bungalow, lot 45x135 on West 37th place near Western, fine lot, fruit trees, chicken corrals, etc. Value $3500, mtg. $1800, wants small acreage near city. Ask for 1410.

3-room house on lot 44x130, Hooper avenue; value $1500 mtg., $500; rented $10 month; will include fine house in Redondo. Value $2000; trade for Jefferson or Adams county, Iowa, property. Ask for No. 1422.

6 rooms and sleeping porch, lot 50x182 on West 85th near Vermont, value $3500, mtg. $1665, trade equity $1835 for suburban or vacant property. Will assume up to $1500. Ask for 1408.

RAMONA ACRES, 4-room house on lot 125x288, 2 blocks from car line, including cow, 300 chickens, implements, feed, fuel, etc. Value $4500, mortgage $1500. Want bungalow city, Glendale, Hollywood or Boyle Heights... Ask for 1413.

ONEONTA PARK—8-room house, lot 50x150 on Bushnell avenue, fine district, value $6500, mortgage $2500. Want 5 or 6-room bungalow for equity, or will add $1500 cash for good small suburban acreage property. Ask for 1408.

COMPTON—5-room bungalow, lot 82x130, near car line, finely improved lot, fruit trees, value $4500, mortgage $1050, will trade for San Joaquin acreage. Ask for 1421.

MONROVIA—2-story 9-room house on Mayflower st. Lot 90x181, solar heater, hot water furnace, splendid improved lot all variety fruits, close to car line, value $6500 clear of incumbrance. Will accept good eastern property. Ask for 1401.

GLENDALE—2-story, 7-room house, modern, lot 100x200, fronts on car line, best section Glendale, value $5000, clear of incumbrance; want smaller cottage, 4 or 5 rooms to $3500, balance back on mortgage at 7 per cent. Can put in adjoining property at attractive figure. Ask for 1414.

GLENDORA—1½-story 8-room modern, lot 60x135, Pasadena ave., 1 block from car line, splendid home, orange trees and other fruits, value $3000, mortgage $1500 due $28.50 monthly. Will trade for vacant land in any good district. Lemon land preferred. Ask for 1419.

We deal with owners only—inquire by number and give accurate descriptions of your property to avoid delay and to insure quick results.

THE ALFRED E. GWYNN COMPANY,
1015 Marsh-Strong Bldg., 9th and Main.
Telephones: Main 1273. 60195.

FOR EXCHANGE—
Lots.

FOR EXCHANGE—
$1600 equity in fine lot on Fair Oaks ave., South Pasadena, and $1250 equity in 2½ acres at Strawberry Park. Will put in both equities for equity in modern bungalow, west or southwest.
HILDESHEIM & SCHILLER,
F6426. 625 Van Nuys Bldg. Main 5025.

FOR EXCHANGE—IF YOU HAVE A HOUSE CLEAR of incumbrance, not over $10,000 in value, which you cannot sell, why not exchange it for first-class clear lots in restricted section, close in, with all improvements in and paid for? Lots are clear and your house must be clear. McPHERSON, Home Phone 59576.

FOR EXCHANGE—
$6900—Clear, 6 lots. Owner wants piece of acreage between Hollywood and Beverly Hills. Will assume.
Main 3652. PITBLADO & STUMPF,
A1135. 506-507-508 I. W. Hellman Bldg.

FOR EXCHANGE—LOTS FOR FLATS, 50x135, MANhattan, near Washington, $2500; 74x186, corner on car line, in Hollywood, $4300; consider trust or mortgages for part.
A4945. A. H. LOWEN, 622 Grant Bldg.

FOR EXCHANGE—FINE LOT IN LONG BEACH, near the Virginia Hotel, $18,000. Want flat building or income. W. W. MASON, owner, 623 Hollingsworth Bldg. F7729.

FOR EXCHANGE — UNRESTRICTED LOTS FOR bungalows, flats, stores, Juliet and 27th st.; 39th and Compton ave., $2500 each; want country, cheap lots, house or acreage. 211 GRANT BLDG.

FOR EXCHANGE—HAVE TWO GOOD CLEAR LOTS, of value of $3100 and $1800; want clear bungalow. EARL NEWMIRE, owner. F2466.

FOR EXCHANGE — LOT ON ALPINE ST., 700 block, value $2250, for two or five acres, close to city. Phone A1878. Room 421, HENNE BLDG.

FOR EXCHANGE—CLEAR LOT ON BUDLONG ave., near 30th for A-1 first mortgage. A3960. C. E. CRARY & SONS, 401 Title Ins. Bldg.

FOR EXCHANGE—$650 EQUITY IN $1000 LOT, balance bank loan; 7 per cent.; want automobile or diamonds. PHONE 26107.

FOR EXCHANGE—
Suburban Property.

FOR EXCHANGE—
ACREAGE BARGAINS.
10 acres in San Gabriel Valley, east of Masonic Home; fine poultry ranch, price $500 per acre; want 5 or 6-room bungalow; acreage is clear; would assume on income.
ARCADIA.
15 acres in alfalfa, house, barn, corrals, gas, abundance water, close to electric car; improvements cost $5000; will subdivide into 5-acre tracts if wanted, has family orchard; price $1500 per acre, with all improvements, can sell with alfalfa for less. Will exchange for Los Angeles vacant or improved.
For further particulars see
Edward D. Zehner,
CALIFORNIA REALTY CORPORATION,
O. E. FARISH, President,
353 S. Hill st.
Phones: Home 60286, Main 2888.

FOR SALE—OR EXCHANGE—25-ACRE RANCH, 2 miles from city, among orange and walnut groves, 12 acres in alfalfa, balance in grain, good family orchard, 6-room modern house, barn, 22 shares water stock, valued at $9000; free water 8 days per month, in underground conduits. Will take clear city property up to $10,000; price $25,000. C. F. DeWitt Co., owners, 418 S. Hill st.

FOR EXCHANGE—$8000 CLEAR AT GARDENA. Splendid home, new improvements, pumping plant, alfalfa, fruit, equipped for chickens. Want 8-room house southwest. Owners submit. E. R. BROOKS & CO., 347 Douglas Bldg.

FOR EXCHANGE—
Country Property.

FOR EXCHANGE—

LIST YOUR PROPERTIES WITH US.
"THIRTY YEARS IN CALIFORNIA."
"WE KNOW THE GOOD SPOTS."
D. P. FLORY,
530 CONSOLIDATED REALTY BLDG.
LOS ANGELES.

FOR EXCHANGE—
340 ACRES.
Plenty of water. Alfalfa land, rich soil, adjoining town, on railroad. Will subdivide in 20-acre tracts.
$125 PER ACRE.
Want orange grove or city property.
E. L. McNEW COMPANY,
Selling Agents.
—OFFICES—
Hopkins Bldg., Bakersfield, Calif. F1826.
202 Mercantile Place, Los Angeles, Calif. Main 7702.

FOR EXCHANGE—
Wanted, a good residence in Los Angeles up to $7000. Must be clear and about $1000 cash for equity in 70 acres within one mile of Tulare City, valued at $15,000. Compare the price and see if this isn't cheap. 35 acres in alfalfa; house, barn, sheds and a small vineyard. Ditch right for water. Come in and we will be pleased to tell you more.
CONWAY & GLEASNER,
405 Laughlin Bldg.

FOR EXCHANGE—160 ACRES, TULARE COUNTY. Fine loam, level, water-bearing. This is first-class land, free from alkali, suited to alfalfa, dairying, hog-raising and general farming, or for investment, $8000, clear. Want one or two houses, same amount.
F3232. JOHN W. THOMSON, Main 8210
631 San Fernando Bldg.

FOR EXCHANGE—
800 acres of splendid land near Tulare, 2½ miles from railroad. Price $80,000, clear. Has all been plowed; flowing well that will develop 150 inches or pumping. Want income property and will assume small amount. Owners submit, see H. B. BROWN, with JOHN P. HOLLAND COMPANY, 314 Title Insurance Bldg. F3563, Bdwy. 690.

FOR EXCHANGE—13-ACRE IMPROVED GROVE, Whittier, $20,000; 10-acre Fullerton grove, $11,000; 10 acres walnuts in Anaheim, fine house, $16,000; 10-acre dairy ranch, $9500; 5 acres, modern bungalow, near ocean, $10,500, clear. Each wants city. Owners, see RAYMOND D. FRISBIE, Exchange Dept., 5th floor, 631 Spring.

FOR EXCHANGE—66 ACRES OF LEVEL RICH loam well located Tulare county. Abundance of irrigation water. Cash price $6600 clear. Want city or nearby to $7500. Prefer income.
EDWARDS & WILDEY COMPANY,
M.9807. 515 Black Bldg., Fourth and Hill. 10767.

FOR EXCHANGE — WHAT HAVE YOU TO EXchange for 320 acres of level land with plenty of water developed, ready to put into alfalfa. Good set of buildings. Can be had at $100 per acre. Will assume or pay cash difference. OWNER, 416 Laughlin Bldg. A1645. Broadway 4175.

FOR EXCHANGE—WELL SITUATED RANCH NEAR the city, highly improved; income will be $2100 this year. Value $12,000. Want small amount of money and a clear house and lot for balance. Address J, box 426, TIMES BRANCH OFFICE.

FOR EXCHANGE—WANT COUNTRY PROPERTY OR acreage, value $50,000; have well established business, bringing net income of $8000 per year; long lease, centrally located, on Broadway. See MR. KEELY, 510 O. T. Johnson Bldg., Fourth and Broadway.

FOR EXCHANGE—WANTED—AT ONCE, GOOD clear, or practically so, city property, to exchange for 5 to 20-acre ranches; bring in your exchange or send in full description. C. W. EVERETT & CO., 322 Higgins Bldg.

FOR EXCHANGE—WANTED—NEAR-BY CLEAR unimproved alfalfa land to $20,000, for clear lots. Prefer San Joaquin Valley. H. DEBES, owner, 5757 La Mirada ave., Hollywood. Phone Hollywood 469.

FOR EXCHANGE—160, 320 OR 640 ACRES OF first-class land near railroad, within 100 miles of Los Angeles. Price $35; want city.
HENRY V. WALL,
A4939, Bdwy. 7228. 1001 Central Bldg.

FOR EXCHANGE—160-ACRE ALFALFA AND dairy ranch. Want city property, little cash and mortgage back. Good improvements and A1 land. STEWART, 426-8 Mason Bldg.

FOR EXCHANGE—WANT 5 TO 10 ACRES NEAR Los Angeles, in exchange for 10 acres orange land, at Covina. F7169.

FOR EXCHANGE—
Country Property.

FOR EXCHANGE—
ESCONDIDO—61 acres, 10 acres olives, 10 acres almonds, 4 acres prunes, 3 acres apricots, grapes, eucalyptus, etc. Level land, 11 miles N. W. Escondido; 7-room house, outbuildings, furniture, horse, wagon, implements, etc. Price $6500, mortgage $1500. Will take bungalow to $3000, $1000 cash, balance to suit; or will consider good eastern property to $3000. Ask for No. 720.

SUNLAND—15 miles from City Hall, 3 miles to S. P. station, 70 acres, 60 acres in grain, no buildings, water stock, 12 miner's inches, value $13,000, mortgage $8500. Will take bungalow, apartment-house or flats or suburban acreage. Ask for 509.

TWENTY ACRES, ONTARIO, all in peaches, surrounded by almonds; no buildings; value $3500, clear. Will take bungalow up to $3500. Ask for 507.

THE ALFRED E. GWYNN CO.,
1015 Marsh-Strong Bldg. Ninth and Main.
Phones—Main 1273, Home 60195.

FOR EXCHANGE—400 ACRES, A DANDY RANCH, fine improvements. Want city property, as I am too old to ranch. STEWART, 426-8 Mason Bldg.

FOR EXCHANGE—17-ACRE PEACH ORCHARD, near Exeter, clear, want land in Imperial and assume, or pay cash difference for good stuff. C. MURRAY, 236 Douglas Bldg.

FOR EXCHANGE — SAN FERNANDO VALLEY acreage for city bungalow or apartment. List your exchanges with us. J. C. CRISLER, 621 Story Bldg. Broadway 5814. A1146.

FOR EXCHANGE—10 ACRES AT ONTARIO, VAriety of fruits, 3-room house, fine water system. Want small bungalow in southwest. NEW ENGLAND REALTY CO., 702 S. Spring.

FOR EXCHANGE—EQUITY IN 20 ACRES NEAR Moneta, on Redondo car line, for city property, clear. W. K. CHAMBERS, 302 Ferguson Bldg.

FOR EXCHANGE—
Eastern and Northern Property.

FOR EXCHANGE—
FULL COMMISSION TO AGENTS
WILL ASSUME YOUR MORTGAGE.

DENVER LOTS—10 clear lots in residential Denver, Colo. Street work and all improvements paid for. Price $10,000. Want any good property in Los Angeles, Glendale, Ramona, Pasadena, Hollywood or beaches to $20,000.

FT. WORTH LOTS—15 clear lots in splendid section of Ft. Worth, Texas. Price $10,000. Want any gilt-edge city or town property in Southern California to $20,000.

OREGON ACREAGE—60 acres in livest town in Southern Oregon. Ripe for immediate subdivision. Price $10,000 clear. Submit any good city property in or near Los Angeles up to $20,000.

NEW YORK CITY—Clear lots in growing section of New York. Price $5000. Right in the trend of big things. Soon worth many times present value. Will take Los Angeles, Glendale, Ramona, Pasadena or beaches to $10,000.

See
MR. HOLLAND,
Sole Agent,
JOHN P. HOLLAND COMPANY,
F3563. 314 Title Insurance Bldg. Bdwy. 690.

FOR EXCHANGE—CHICAGO INCOME PROPERTY, two beautiful six-apt. building, brick, on 100x165 feet, east front; rents nearly seven thousand dollars; mtge. eight thousand on each building; 5 per cent. Will exchange for Los Angeles income property. Address owner, J. M. ROOT, 6632 Kimbark ave., Chicago, Ill.

FOR EXCHANGE—HAVE 4 BUSINESS BLOCKS IN business section of Moose Jaw, Saskatchewan, Canada, valued at $10,000. Want to exchange for industrial site in Los Angeles. See FOSTER, 601 Higgins Bldg. Main 743, F1688.

FOR EXCHANGE—EASTERN HOTEL AND BUSIness property income $10,000 a year, price $35,000. A money maker. Owner must live in California. STEWART, 426-428 Mason Bldg.

FOR EXCHANGE—ONE OF THE BEST MONEY making ranches in Idaho, owner must live in California and will trade for a suburban residence with lots of ground. STEWART, 426-428 Mason Bldg.

FOR EXCHANGE—BEAUTIFUL 9-ROOM HOME IN Boston to exchange for city or ranch property; value $5500; will give liberal proposition. W. N. ROSE, 914 International Bank Bldg. Main 1565. F1565.

FOR EXCHANGE—160 ACRES, BEST ALFALFA land, gravity water, $9680, for clear Los Angeles. JONES, 428 Union Oil Bldg. F3680. Main 5237.

FOR EXCHANGE—WANT EASTERN, NORTHERN to $65,000. For A-1 Orange grove near Riverside. $10,000 crop on trees. Mortgage $25,000, 7 per cent. 916 STORY BLDG. 67123.

FOR EXCHANGE—KANSAS CITY, GOOD SIX-ROOM house and lot, good residence district. Value $3000. Clear. Want Los Angeles. Will assume. Phone 589J GLENDALE.

FOR EXCHANGE—HAVE SEVERAL SOUTHERN California properties to exchange for clear Eastern; bring abstract and full particulars. WADE GRAY, 929 S. Hill. Main 6523.

FOR EXCHANGE—20 ACRES AND 3 LOTS IN Lake Worth, Florida, $4700, clear, for good property here. Address J, box 418, TIMES BRANCH OFFICE.

FOR EXCHANGE—APARTMENT-HOUSE SITE IN Vancouver, for exchange on property here, or picture show. Phone A1878. Room 421, HENNE BLDG.

FOR EXCHANGE — MY SPECIALTY IS TO EXchange eastern property for California. Submit your proposition for quick action. 423-424 MERCHANTS' TRUST BLDG. Main 5620, F2558.

FOR EXCHANGE—WE EXCHANGE YOUR EASTern property for California. Quick action.
REED-HOGLE COMPANY,
931 Van Nuys Bldg. F6090.

FOR EXCHANGE—960 ACRES OF FINEST WHEAT land, Alberta, improved, big income; price $27,000; want Southern California to about half. Address J, box 432, TIMES BRANCH OFFICE.

FOR EXCHANGE—40 ACRES OF LAND, CLOSE TO Vancouver, B. C., and some cash, for picture show or acreage near here. Phone A1878, Room 421, HENNE BLDG.

FOR EXCHANGE—PITTSBURGH, PA., PROPERTY for Southern California. 1919 SANTA ROSA AVE., Pasadena.

FOR EXCHANGE—
Real Estate, Miscellaneous.

FOR EXCHANGE—WANT LOS ANGELES PROPerty for following: Will assume:
$4600—6 acres, highly improved, apple ranch, Santa Cruz county. Artesian well, house, barn, outbuildings. Want house in Los Angeles for equity of $1600. Will assume.
$8500—320 acres, relinquishment, 60 acres cleared fruit and alfalfa land; good well 200 feet deep, 24-foot water lift.
$10,000—20-acre dairy ranch, ½ mile from good town; large house, barn, pumping plant. This is a good one. Want house for $6000 equity in Los Angeles.
$19,200—320-acre ranch, house, barn, pumping plant, fruit and alfalfa land.
$8000—320 acres wheat land, Franklin county, Washington, 3 miles from town.
$12,800—640 acres wheat land, Adams county, Washington, 1½ miles from town.
Want country property for city as follows:
$15,000—10-room up-to-date residence, best location in city, worth the money. Want land for equity, $8000.
$16,000—Income property clear, want ranch not too far from city.
$31,000—Equity in 60-room apartment building and furniture. Want clear land not too far from railroad. L. W. LEIGHTON, 835 Security Bldg. Main 1652; F4246.

FOR EXCHANGE—
One-tenth interest in 550 acres at Torrance. Subdivision property. Worth $50,000; will take $25,000.
148 W. 39th st., 5-flat building; equity $5000.
10-room house and 1 1-4 acres at Sierra Madre. Price $7500; mortgage $3200.
Lot on Hoover street near 41st Place, $2500; business lot.
Lot on 41st Place, west of Figueroa; price $2000.
Industrial lot next to N.W. corner Minerva on Lenard. Price $2000; mortgage $800.
Lot Eagle Rock, Minnette street; price $900; mortgage $425.
Two lots, Bairdstown, $1500.
10 acres in Corona, near the packing-house, with 10 shares of water stock. Price $7000; mortgage $2000.
Three-story flat on Lowe street, Chicago. Price $4000; mortgage $1000.
1½ acres in South Haven, Michigan, with a 4-room house; a summer resort. Price $3000.
Will consider L. A. Investment stock or what have you? You are dealing with the owner direct. Call OWNER, 301 Currier Bldg., 212 W. Third. A2835, Main 6580.

FOR EXCHANGE—SAN DIEGO FOR LONG BEACH. $14,000, clear. Fine home, Golden Hill, walking distance business center, block two car lines. $10,000, clear, income. $18,500 flat and cottage, mortgage $5500. All separate properties. For well located Long Beach. We have others. Give full description your property. RICE INVESTMENT CO., Grant Hotel Bldg., San Diego.

FOR EXCHANGE—UNINCUMBERED FLAT BUILDing between Main and Moneta ave., 52nd Place, income $816 yearly, value $7500 and 1½-story residence, top of hill, off Stephenson ave., on Bernal ave., value $4000; want improved alfalfa ranch to value of both. Address X, box 147, TIMES OFFICE.

FOR EXCHANGE—$100,000 CLEAR INCOME COMpletely equipped oil property. Coalinga district, producing 4000 barrels per month. Want city. See WHIPPLE, 1015 Marsh-Strong Bldg., with Strong, Dickinson & McGrath.

FOR EXCHANGE—"YOUR PROPERTY WITH SOMEthing better—with cash." Ranches for city and city for ranches. Do business quickly. THOMAS DUGAN, 708 San Fernando Bldg. A4558.

FOR EXCHANGE — J. GOLD & SONS, 301 CURrier Bldg., buy and exchange real estate all over the world if your prices are right. We charge no commission.

FOR EXCHANGE—BEN WHITE WILL EXCHANGE your property. 304 BRYSON BLDG., 2nd and Spring. Member L.A.R.B.

FOR EXCHANGE—I MATCH ANY TRADE, LARGE or small, in farm or city property, in any State. J. A. KING, room 1, Lyon Bldg., Riverside, Cal.

FOR EXCHANGE — TRADES MATCHED, ANY State. Exchange specialist. R. J. SEAMAN, 424 Chamber Commerce.

FOR EXCHANGE—CALKINS INVESTMENT CORporation will match you in any trade. 424-5-6-7 CENTRAL BLDG. Broadway 3569, F7084.

FOR EXCHANGE—WANT IMMEDIATELY FLATS, apartments, income, equities; exchanges. Write or call RESER, 522 Chamber of Commerce.

BUSINESS INVESTMENTS—

OPPORTUNITY FOR YOU TO JOIN IN A LARGE financial proposition where you will be associated with prominent business men and bankers; the money is invested in first mortgages on real estate making it absolutely safe; profit will probably figure 30 per cent. to 35 per cent. this year on money invested; subscriptions of $100 and up accepted; fullest investigation solicited. For particulars address X, box 165, TIMES OFFICE.

BUSINESS INVESTMENTS—

INSIDER'S

PROFITS.

What does "INSIDER'S" profits mean to you? If it means, first, unusual large profits—if it means to you association with men who do BIG business in a BIG way, and make BIG profits;

You then have the fundamental idea of an INSIDER.

The INSIDER seldom looses in any proposition. I, personally, have never been identified with an INSIDER'S proposition where an INSIDER lost $1.

In the proposition which I offer, there should not be the least element of risk, because land values are back of each dollar invested.

In a few words, you can profit in;

THE DEVELOPMENT OF A WATER SYSTEM.
THE BUILDING OF A TEN TO FIFTEEN-MILE IRRIGATING CANAL.
THE OPENING OF VIRGIN COUNTRY TO SETTLERS.
THE SALE OF IMPROVED FARM LANDS.
THE FOUNDING OF AN IDEAL CITY.

I believe every $1000 invested in my deal will yield a profit of $10,000.

The project which myself and associates are interesting ourselves in depends upon the development of the water project. The first unit of this water project calls for an expenditure of $75,000.

This $75,000 payment is guaranteed (first installment having already been paid by a prominent real estate company in this city.) This assures the water project.

If you have from $100 to $5000 to invest in an INSIDER'S proposition, an honest business transaction, write or call today.

This announcement will not appear but a few days longer; the great project cannot be kept back from the public but a few days longer. Soon the public press will tell the story of the founding of a new empire, the building of a modern restricted city, the financing of a water project.

The Board of Directors are completing arrangements for a campaign for advertising, that will call for at least $100,000. The profits derived from the sales of improved farm lands, city lots, can be yours if you join our syndicate.

Do not wait another day. If you cannot call, cut out the coupon below, sending me your name and address. You are under no obligations to accept the "INSIDER'S" offer without the fullest investigation—you can be the judge.

Ask for

MR. BALDWIN or MR. WARD,

307-8-9 Title Insurance Bldg.,
Los Angeles, California.

Without obligating myself in any way, I should like fullest particulars regarding your "INSIDER'S" opportunity.

NAME ....

ADDRESS ....

....
(Times.)

WATER IS KING. I OWN 3 LOCATIONS WHERE water can be developed in immense quantities by gravity, in one of the richest valleys in northern Arizona, near the California line; one stream is 18 feet deep and 14 feet wide, a small river, another is nearly as wide. These streams are under ground but close to the surface; located in a valley of 100,000 acres of extremely fertile and level government land, alfalfa and fruit land that cannot be surpassed anywhere. 6 miles from Santa Fe Railroad and splendid market in gold mining town; no hot climate. One of these streams will flow 1000 inches of water and is worth at a most conservative estimate $100,000. This land will be worth $150 to $200 an acre as soon as water is developed. Why invest in high-priced land and water stock companies and pay your money to real estate agents, when an opportunity of a lifetime like this is offered you? I want $4000 for one-half interest in one of these water locations. Don't waste your time and mine unless you mean business. 1645 N. ARDMORE AVE., Hollywood.

I CAN SHOW YOU WHERE YOU CAN INVEST a few hundred dollars in beach property that will net you quicker returns than any other legitimate investment on the market today. Address X, box 27, TIMES OFFICE.

WANTED—PARTNER, ½ INTEREST IN DANDY business, $450 required; handle own money; $100 per month profit. Must be hustler; money secured. DICK, phone Wilshire 3960. 2002 Sunset blvd., for interview.

BUSINESS CHANCES—
Of Many Kinds Unclassified.

FIRST-CLASS PICTURE THEATER, DANDY HOUSE; pays splendidly; carpeted floors; rent only $185; this is the best buy in town. See MASON & FOWLER, 441 Consolidated Realty Bldg.

FOR SALE — LAUNDRY ROUTE, TEAM AND wagon, leaving city, must sell at once. Cheap for cash, or terms to responsible party. Act quick. RAY D. STERRY, 1676 W. 36th place. Phone 71121.

$375 GIVES YOU HALF INTEREST IN ESTABlished office business, light expenses, splendid location and good income assured. See THOMSON-COAST CO., 138½ S. Spring.

BANK BEING ORGANIZED IN BEST DISTRICT around Los Angeles. Can let in two more stockholders. Ground floor. Address O, box 395, TIMES BRANCH OFFICE.

FOR SALE—5-CENT LUNCH COUNTER, GOOD LOcation, near Central Park; established 8 years. 603 S. OLIVE ST.

A BARGAIN—A GOOD "TRUNK STORE," LOcated in one of the leading hotels. Good lease. Cheap rent. $2000. Address V, box 24, TIMES OFFICE.

PARTNERSHIP IN PROSPEROUS DOG AND PET animal store, good location, long lease. Partners can't agree. $1000 to $1200 per month. PUPPYLAND, 924 So. Hill st. Broadway 133.

FOR SALE — CONFECTIONERY STORE WITH pleasant living-rooms in suburb, close to L. A. Price invoice about $850. Address X, box 89, TIMES OFFICE.

BUSINESS CHANCES—
Of Many Kinds Unclassified.

FOR SALE—

AN OPPORTUNITY OF A LIFETIME TO PUT $5000 WHERE IT WILL, IN OUR OPINION, BRING BACK $10,000 AND BE ABSOLUTELY SAFE.

PARTY MUST HAVE GOOD STANDING AND RECORD.

ADDRESS H, BOX 339, TIMES BRANCH OFFICE

ON ACCOUNT OF A DISAPPOINTMENT

on the part of a friend who was to join me in an investment which is now under way, and paying splendidly, I want a man with $5000 to take it up. I can prove the worth of this proposition. Party must have unquestionable reputation. Address O, box 392, TIMES BRANCH OFFICE.

FOR EXCHANGE—

MOVING PICTURE SHOW.

STRICTLY MODERN, BRICK BUILDING.

Fine location, near Union Square, really a money maker, low rent, easy money, the best proposition in Los Angeles, 400 chairs. Come and make a quick deal. Want real estate, diamonds or automobile as part payment. Will assume.

SEE MR. FITTS,
353 SOUTH HILL STREET.
MAIN 2888. HOME 60286.

THIS OPPORTUNITY IS FOR SOME LIVE WIRE with $1000 in REAL MONEY and the NERVE to back his judgment after a thorough investigation of a LEGITIMATE business opening.

We have no room in our organization for the "gelatine spined" brother—the "get rich quick" dreamer nor the man looking for a "feather-bed" proposition but if you are a member of the GET-THERE fraternity and are willing to put your money against a $200 per month income in an ESTABLISHED AND GOING business call Main 2880 TODAY for an interview.

REDIPHONES—WE HAVE ON HAND A FEW OF these handy telephone attachments which are being distributed in connection with coupon books valued at 75 cents each, the coupons being redeemable in classified advertising in THE TIMES. Phone Main 8200 or Home 10391, and our representative will call and attach the "REDIPHONE," collecting at the same time for the coupons delivered. One "REDIPHONE" only will be delivered to each purchaser.

WANTED—
PARTY WITH FROM TEN TO FIFTEEN HUNDRED DOLLARS
can secure interest in complete road show; can handle own money and interest will pay good salary according to ability of party. The show can be seen demonstrating any time in the city before February 1. Address F, box 418, TIMES BRANCH OFFICE.

REAL ESTATE AND INSURANCE BUSINESS, NEARby town, well established, clearing $6000 annually; wants active partner, $1000.
NEW AND SECOND-HAND furniture business, seaport town, $1000 monthly receipts; some installment contracts; rent $40; lease worth $2500; $12,000 or invoice; consider terms.
See F. C. SIMPSON, 202½ S. Broadway.

FOR SALE—BARBER SHOP. ALMOST GIVEN away today. Fine location, Four chairs, $100. Lease. Low rent. Three chairs working. Don't hesitate.
313-314 LISSNER BLDG., 524 S. Spring st.
Lunch counter fixtures, complete outfit. 18 chairs. Price only $100.
R. W. HAYWARD, Mgr.,
Newbeton Bldg. & Investment co.,
313-314 Lissner Bldg., 524 S. Spring st.

FOR SALE—A FIRST-CLASS STOCK OF GROCERies and notions, everything new with a splendid business and plenty of opportunity for more business. No competition, fine location, warehouse in connection, half block from Covina car line on San Gabriel blvd. Call or phone ALHAMBRA EXCHANG, 723R3. Take Covina car line to San Gabriel Blvd.

FOR SALE—BILLIARD-ROOM AND BARBER SHOP, located in a new oil town, clearing $225 monthly; tables and fixtures in excellent condition; select line of cigars, tobacco and candies; established trade, low rent, good lease; owner must return East. No agents. Address X, box 134, TIMES OFFICE.

SOBER AND INDUSTRIOUS MAN, WITH REFERences, to take third interest in established and profitable business with position and drawing account of $100 a month; must furnish $1500 cash. Investment guaranteed and fullest investigation courted. Answer J, box 415, TIMES BRANCH OFFICE.

GUARANTEED—WHAT? $40 WEEKLY CLEAR. Picture Theater—$2850. Terms to suit. Busy location, thickly settled surroundings. Absolutely no opposition, 10c show. Rent only $30. Long lease. Exceptional opportunity. UNITED THEATER EXCHANGE, 202 Lankershim Bldg., 126 W. Third. (Many others, all sizes and prices.)

LUNCH COUNTER, RESTAURANT, FIFTH ST.; building, ground rent $15; lease; seats 12; register; money-maker; $525.
GROCERY, southwest, rent $12; living-rooms; over $300 stock; all cash counter trade; only $325; departure.
See F. C. SIMPSON, 202½ S. Broadway.

I WANT TO MEET A PARTY WITH $10,000 TO $15,000 to start a catering business in Los Angeles, splendid opening. Am an experienced manager. Will put up my assets as guarantee of good faith. Arrange appointment. Address X, box 167, TIMES OFFICE.

WANTED—BUSINESS PARTNER WITH $1000 TO join with man of 4 years' experience in motion picture business in Los Angeles, who will advance a like amount to purchase a moving picture theater now in operation at a good profit. RICH & RUGAR, 207 S. Broadway, Room 114.

WANTED—AN IDEA! WHO CAN THINK OF SOME simple thing to patent? Protect your ideas, they may bring you wealth. Write for "Needed Inventions" and "How to Get Your Patent and Your Money." RANDOLPH & CO., Patent Attorneys, Washington, D. C.

WANTED—IF YOU WISH TO MAKE AN INVESTment in a manufacturing enterprise and want employment suitable to your ability and are willing to work, I have a money-making opportunity that will appeal to you. Address J, box 420, TIMES BRANCH OFFICE.

$1600 OR INVOICE, CIGAR STAND, ADJOINING one of the most popular downtown theaters. Front of high class bar; long lease; nominal rent. Other business requires owner's attention. Positively clearing $250 monthly. TITLE GUARANTEE SALES CO., 428½ S. Spring.

WHY NOT AT LEAST LOOK THIS UP? IF YOU have some money or can influence some money, you can get in on the ground floor with one of the best money-making propositions ever introduced in Los Angeles. Call and investigate. ROOM 208, San Fernando Bldg., Fourth and Main sts.

FOR SALE—GROCERY STORE & LIVING-ROOMS just the thing for man and wife, furniture of 4 rooms and store fixtures $400. Stock at invoice about $400. ILLINOIS REALTY CO., 218 S. Broadway.

FOR SALE—CORNER GROCERY, STOCK AND FIXtures about $900, or invoice, or will sell fixtures with part or all of stock; store with living-room; two warehouses, large lot. Corner. 1101 N. MADISON AVE. AND SANTA MONICA BLVD. Colegrove car.

HERE IS YOUR CHANCE TO STEP INTO AN EStablished, paying confectionery, $300, $200 cash, own time on balance; fine place for man and wife. Owner sick. No agents. Address X, box 145, TIMES OFFICE.

WELL-KNOWN SPECIALTY MANUFACTURER needs associate. Will guarantee $12,000 business annually. $1000 required. Phone Main 3928. Address FX, box 152, TIMES OFFICE.

FOR SALE—ONE OF THE BEST MOVING PICTURE theaters in business section. Terms reasonable if taken soon. Address X, box 15, TIMES OFFICE.

WANTED—SALESMAN TO SELL HIGH CLEAN ARticle, wholesale only. Guarantee $30 per week and expenses. Investment $2000 required. Call MANAGER, Broadway 1165 for appointment.

BUTTER AND EGG ROUTE, WITH HORSE, HARness and wagon, clearing from $20 to $25 per week, $400 cash. Call after 4 p.m. 928 W. 17TH ST.

WANT MILLINER TO RENT HALF STORE WITH hairdresser, fixtures furnished, cheap rent, good location. Phone F6360, after 12 noon.

FOR SALE—GENERAL STORE IN FAST-GROWING town in San Joaquin Valley. CHILDS ADJUSTMENT CO., Hotel Milton.

FOR SALE—RESTAURANT AND DELICATESSEN IN Hollywood, cash. Address E. H. BENTON, Hollywood P.O., Hollywood, Cal.

FOR SALE—$250 WILL BUY GOOD EMPLOYMENT office, worth investigating, good location. MAIN 3557. F5609.

FOR SALE — CIGAR STORE, 300 E. 4TH ST., Santa Ana, Cal. Call or address above.

PRINT SHOP FOR SALE—WELL EQUIPPED, 2 presses, sufficient material for six, quality work; cheap rent; bargain; partners disagree. Address J, box 385, TIMES BRANCH OFFICE.

FOR SALE—OWNER MUST DISPOSE OF THE BEST 250-seat theater in Los Angeles by the first if possible; no competition and a money maker. SOUTH 4261.

FOR SALE—OLD ESTABLISHED FUEL AND FEED yard; cash business, living-room; rent $15; for sale cheap, on account of sickness. Ask for T. DOUGLAS, 2122 N. Main st.

FOR SALE—TWO-CHAIR BARBER SHOP, ESTABlished [illegible] 234 E. 33D ST. Take S. Main

Classified Liners.

BUSINESS CHANCES—
Of Many Kinds Unclassified.

HERE IS OPPORTUNITY WITH A BIG "O."
$550—Motion picture theater, suburban, 5c fare, no city restrictions. Money maker.
$1250—Just outside of town, 265 seats, rent $40, good lease, net income over $20 week.
$2500—Motion picture theater, a peach, over 400 seats, new equipment, net income $50 week.
$2000—Long Beach, best location on Pike, makes $450 to $500 per month during season, $100 month now; now is time to buy.
$1250—Motion picture theater, in best growing town in the State, exclusive location, bargain.
$350—Cigar, tobacco shop, downtown, doing good business, location, rent, lease right.
$250—Restaurant, worth $400, on best suburban corner.
$800—Curio and art store, near in, good saleable stock, fine business, worth $1000; all kinds of honest business chances.
RICH & RUGAR, 207 S. Broadway, Room 114.

WOULD YOU CONSIDER AN ABSOLUTELY SAFE, LEGITIMATE BUSINESS PROPOSITION THAT WILL PAY NOT LESS THAN 20 PER CENT.? NO PATENT, NO GET RICH QUICK MATTER, JUST A STRAIGHT, HONEST INVESTMENT, WILL BEAR STRICTEST INVESTIGATION. THEN SEE ME AT ONCE. E. E. DEFFENBAUGH, 703 DELTA BLDG.

WEEKLY NEWSPAPER AND JOB PRINTING plant; only paper in Northern Arizona town of 3000; owner has other business; good for annual net income of $2000 or better; fine opening for practical newspaper man and printer; $1000 cash will handle; balance easy terms. THE PRINTERS' EXCHANGE, 222 Franklin st.

ARE YOU AN UNDERTAKER LOOKING FOR A well-established business? Am owner of the oldest established, largest and best equipped undertaking parlors in Phoenix, Arizona, and wish to retire from business; energetic man with five or six thousand dollars can secure my business. Box 488, PHOENIX, Arizona.

FOR SALE—A LIMITED AMOUNT OF STOCK IN an industrial enterprice. The company is a close corporation and has recently spent $60,000 on the construction of a new plat and needs $20,000 to complete a plat that will produce a commodity in common use. Phone A2290 or call 1116 TRUST & SAVINGS BANK BLDG.

BARBER SHOP, $23 WEEKLY RECEIPTS; FURnished living-rooms, fine one-man shop; Boyle Heights; $375; departure.
LADIES' AND GENTS' TAILORING, cleaning, southwest; rent $30; $200 stock; nets $50 weekly; $900; consider exchange.
See F. C. SIMPSON, 202½ S. Broadway.

THE BAXTER AGENCY—
430 S. BROADWAY, ROOM 506.
Have the most complete list of business chances, restaurants, rooming-houses, picture shows, groceries, pool rooms, etc.
If you want to buy a business, come in and talk it over with us.
We have the place you want.

FOR SALE—OLD ESTABLISHED GARAGE BUSIness, in one of the best locations in the city; clearing over $300 per month. Lease for 5 years. Cheap rent. This place must be seen to be appreciated. Price $2000. Call 524 S. SPRING ST., Room 302, Lissner Bldg.

$1750—
Cigars, periodicals and pennants, fine location, with lease, doing a good business, in the best and fastest-growing city on the Coast. A money-maker and will bear investigation.
OWNERS, 1059 Third st., San Diego.

EXCLUSIVE STATE AGENCY LARGE EASTERN factory, very desirable, high-class line; some of it has no competition; great opportunity for profitable, permanent business; must be high-class man, with cash to carry at least $5000 stock. Address J, box 462, TIMES BRANCH OFFICE.

FOR SALE—YOU CAN HAVE GOOD INCOME ON small investment and not work; 2 press printing office, well located; cheap rent; plenty of work; at forced sacrifice; half cash, half printing. Address CALIFORNIA PERFUME CO., Los Angeles.

FOR SALE — BAKERS' AND CONFECTIONERS' tools, dough mixer, show cases, soda fountain, copper kettles, portable oven, etc., at half price. BAKERS' AND CONFECTIONERS' SALES BUREAU, 426 Mason Bldg.

DO YOU WANT A ROOMING-HOUSE? $1600 buys 28 rooms, $500 handles. $1200 buys 21 rooms, $600 handles. $1750 buys 25 rooms, half cash. All close-in, lease, low rent and busy. ADAMS-COAST REALTY, 138½ S. Spring.

FOR SALE—BILLIARD AND POOL ROOM. BEST equipped and location in city; will sell one-half interest or all. Owner can not attend to same. This is a real-money maker. Call Room 910 TITLE INSURANCE BLDG.

BUILDERS, WE HAVE SEVERAL PARTIES WAITing to rent store buildings in Culver City. An opportunity to make large, safe profit on your investment. See MR. MARSHALL at once. HARRY H. CULVER CO., second floor, Hollingsworth Bldg.

FOR SALE—PRINTING OFFICE AND STATIONERY store, doing about $600 monthly; everything practically new; brick building; long lease; cheap rent; fine location; price $2000. Address T, box 166, TIMES OFFICE.

THE CUT-RATE FURNITURE MOVING COMPANY will move all your furniture and piano by contract for $6 or $8. Beach and country trips cheap. Phone day or night. BOYLE 2065. HOME 41459.

FOR SALE — MEAT MARKET, MAKING MONEY; good location; cash trade; long lease; price is right; some terms. Address BUTCHER, 115 Mary st., Pasadena.

FOR SALE—$145 BUYS MY CASH BUSINESS; NOW running $30 week; must sell at once. See PIERCE, with NEVADA INVESTMENT CO., 224 Union Oil Bldg.

FOR SALE — GARAGE, DOING GOOD STORAGE and repair business, storage more than pays the rent. Owner leaving the city. 839 W. WASHINGTON ST.

WANTED—MAN TO DRIVE TEAM ON SHARES, have float, van and gravel wagon, and some trade; will give a good man a good show. Call at 253 S. AVENUE 19, or telephone East 1243.

OWNER WILL BUILD MOVING PICTURE THEATER for responsible tenant; seating capacity 600; rent $125, including store. SPEAR, 406 Chamber of Commerce. Main 3861.

FOR SALE—AUTOMOBILE PAINTING BUSINESS; splendid opportunity for all-around painter or man with little capital. Address V, box 37, TIMES OFFICE.

FOR SALE—$100 WILL HANDLE THIS FINE LITtle bakery, delicatessen and restaurant. Close in. Cheap rent. New fixtures. OWNER, 419 Security Bldg.

FOR SALE—OR EXCHANGE—AN OLD WELL-ESTablished feed and fuel business doing profitable business. Call at 1618 N. MAIN or phone East 2093.

UNUSUALLY FINE OLD BUSINESS OPENING, HIGHly established; need services good man, buy interest $1860; clear $100 weekly. Particulars, 355 S. BROADWAY, room 202.

FOR SALE—$3500; MANUFACTURING BUSINESS, monthly receipts $3000; $1000, grocery and bakery, with living-rooms; $750, grocery at invoice. CANANN, 426-8 Mason Bldg.

FOR SALE—MY ELECTRIC BUSINESS IN A TOWN of 5000. It will pay you to investigate. Address VT, box 210, TIMES OFFICE.

EUROPEAN CAPITAL FOR INVESTMENT IN ATtractive enterprises. Address BANKERS' ALLIANCE, 11 Southampton Row, London, England.

WANTED—GROCERY STORE. WILL TRADE MY lot or cottage and lot for grocery store. Telephone OWNER, 41767.

FOR SALE—RESTAURANT, FINE LOCATION, cheap rent, lease monthly clear profit, $150. Bargain. ARNOLD, 320 E. 3rd st.

BARBER SHOP, FOUR CHAIRS, WITH LEASE. Bargain. No reasonable offer refused. 542 S. SPRING.

FOR SALE—CARPENTER AND PAINT SHOP, INcluding both stock of paint and lumber; good location. A bargain. Phone WEST 531.

FOR SALE—STOCK AND FIXTURES OF STORE of Merriam estate; will take some trade. A. J. GROFF, Pomona.

FOR SALE—RESTAURANT, DOING GOOD BUSIness, good location, no agent. Address 300 E. THIRD ST.

FOR SALE—MEAT MARKET, EVERY MODERN convenience, cash trade, old established stand, low rent, cash talks. Call SOUTH 957.

FOR SALE—A GOOD CITY TIMES ROUTE, ON easy payments. Address J. B. SNYDER, Times Office.

TELEPHONE "WANT ADS."—
for insertion in the Sunday Times should be ordered before the rush of business Saturday night.

FOR SALE—LEASE—WOODWORKING SHOP WITH tools for sale; reasonable rent. 315 E. 33D ST.

GROCERY AND FIXTURES. BARGAIN IF SOLD this week. 4367 HUNTINGTON DRIVE.

FOR SALE—POPCORN AND CANDY STORE, MAKing money. $500, cheap rent. 740½ S. HILL ST.

FOR SALE—BAKERY AND FIXTURES, CHEAP, must be sold. Call 2416 E. FIRST ST.

BUSINESS CHANCES—
Wanted and Miscellaneous.

WANTED—CAPABLE MAN WITH LARGE BUSINESS AND CORPORATION EXPERIENCE, AND BANK REFERENCES, WOULD CONSIDER INVESTMENT IN SAVINGS BANK, LOAN AND TRUST OR MANUFACTURING COMPANY, WITH SALARIED OFFICIAL PROPOSITION. NO COMMISSION. PRINCIPALS ONLY. ADDRESS V, BOX 271, TIMES OFFICE.

WANTED—ESTABLISHED, PROFITABLE CIGAR or similar business with long lease. My limit is $1500. Adrdess J, box 427, TIMES BRANCH OFFICE.

BANKER WILL BUY SUBSTANTIAL INTEREST IN country bank —located in thriving and growing town, within 100 miles of Los Angeles. Address J, box 425, TIMES BRANCH OFFICE.

WANTED —MERCHANTS! WE CONDUCT SALES that bring results. CHILDS ADJUSTMENT CO., Hotel Milton.

SWAPS—
All Sorts.

FOR EXCHANGE—ONE TO TWENTY CLEAR LOTS at La Grande Beach, $150 each; want established business, household or office furniture, sewing machine, automobile, horse, buggy, harness, saddle, anything useful on a farm or what have you? Address W, box 71, TIMES OFFICE.

FOR EXCHANGE—HAVE $800 CASH EQUITY IN apartment house lot in Hollywood, mortgage $500 and street work partly paid. Want furniture, automobile, stocks, bonds or anything of value.
F2466. EARL NEWMIRE, Owner.

FOR EXCHANGE — HAVE YOU A LOT OR AUTOmobile? Would you exchange same for stock in a corporation with a great future and some cash? See F. O. SPOHN, 924 Marsh-Strong Bldg. Home F5180.

FOR EXCHANGE—I HAVE A $1000 CASH EQUITY in a house and lot, rented for a year. Rent pays taxes, interest and upkeep. Want equity in lots or furniture, automobile or any old thing.
F2466. EARL NEWMIRE, Owner.

FOR EXCHANGE—HAVE CLEAR LOTS, WANT good team, Ford auto, implements, complete pumping plant, fencing wire. Call quick. 212 S. HOPE ST. Main 6612.

FOR EXCHANGE—MY EQUITY $200 IN BEACH lot, for furniture; must be in good condition, suitable for bungalow. See MR. TROWBRIDGE, Phone Main 3849.

FOR EXCHANGE—OR SALE—MOVING PICTURE show, good location, on account of illness; must sell at once. Will take automobile as part pay. Make offer. Address X, box 87, TIMES OFFICE.

FOR EXCHANGE—GOLD WATCH, 17-JEWEL, FOR a horse. Call SOUTH 7073.

MONEY TO LOAN—
Real Estate and Improvements.

MONEY TO LOAN—
5½ PER CENT. MONEY.
WE DESIRE TO LOAN AT ONCE
EASTERN FUNDS
AT
LOW RATES
ON
CLOSE-IN BUSINESS
PROPERTY.
WE LOAN CONTINUALLY
ON RESIDENCES
AT REASONABLE RATES.
WRIGHT-CALLENDER-ANDREWS CO.,
SEE HENRY W. MELLEN, MGR. LOAN DEPT.,
403 S. HILL. PHONES—10745, MAIN 8040.

MONEY TO LOAN ON REAL ESTATE.
Interest at 6, 7 and 8 per cent. and up.
No appraisement fee.
No delays, no red tape. Any sum desired.
Large and small city loans a specialty.
Southwest residence loans sought.
IMPROVED RANCH LOANS SOLICITED.
Cash for mortgages and deeds of trust.
WE MAKE STRAIGHT BUILDING LOANS.
For Bungalows, Apartment-houses, Flats, etc.
We furnish bungalow plans.
MATTHEWS & MATTHEWS,
The Leading Mortgage Brokers,
329 Douglas Bldg., corner Third and Spring sts.

TO LOAN—SHORT TIME LOANS ON REAL ESTATE. WE MAKE loans secured by first and second mortgages on real estate, payable within a few months, or in monthly payments if preferred. Our rates are much lower than brokers charge. We handle our own funds and can pay you the money the same day we inspect your property. No application to sign, no appraisement fee, no commission, no certificate, no notary or escrow fees to pay. WE BUY mortgages, trust deeds and real estate contracts.
NOURSE & COMPANY, 202-204-206 American Bank Bldg., corner Second and Spring. Phones—A3500; Broadway 1811.

MONEY TO LOAN—
$1500 at 8 per cent.
$2000 at 8 per cent.
$4000 at 7 per cent.
$6000 at 7 per cent.
On city real estate; 50 per cent. of appraised valuation.
Will buy first and second mortgages.
R. M. WATSON,
Bdwy. 4575. 1008 Story Bldg. 60313.

MONEY TO LOAN—
WE HAVE PLENTY OF 7 AND 8 PER CENT. MONEY IN AMOUNTS UP TO $8000.
CONWAY & GLEASNER,
405 LAUGHLIN BLDG.

TO LOAN—
Cash on hand in following amounts:
$500, $1000, $1500, $2000,
$3000, $4000, $5000, $6000,
$10,000, $20,000, $40,000.
City or country real estate.
Lowest interest. Prompt attention.
A4827. MOYER & GILBERT,
Main 5474. 302 H. W. Hellman Bldg.

TO LOAN—MONEY—
ANY AMOUNT,
ON CITY OR COUNTRY PROPERTY.
APPLY TO MR. KELLY, LOAN DEPT.,
ROBERT MARSH & CO.,
200 MARSH-STRONG BLDG.,
NINTH, SPRING AND MAIN STS.
HOME 10175. MAIN 5045.

QUICK SHORT LOANS ON REAL ESTATE—
$50 to $2500. First or second mortgages, or contracts. Money furnished day you apply. No certificate or title charges or fees of any kind. My own funds and correspondingly low rates. Trust deeds and mortgages bought. H. M. CORLETTE, 214 Security Bldg., 510 South Spring st. F2739; Main 296.

BUILDERS, ATTENTION.
We have 7 and 8 per cent. money for building loans on bungalows and flats.
We can finance building loans to $500,000 at 5½ to 7 per cent. on inside property.
ANDERSON-DAVIS COMPANY,
601 Ferguson Bldg.
F3010; Broadway 1664.

MONEY TO LOAN—$1000, 3 YEARS AT 8 PER cent., on property in southwest; also $1500 and $3000 at 7 per cent., 3 years. Have these amounts on hand and if your security is good can place sum at once.
MR. KING, with
EVANS-MOSS REALTY CO.,
631 H. W. Hellman Bldg. A2144. Main 2266.

MONEY TO LOAN—
$900, $1000, $1500, $2000, $2500, $3000, $4000, $5000 or $10,000 at 7 and 8 per cent., 3 years, on city improved, west or southwest preferred. Also $2500 for Venice or Ocean Park.
See MR. RUBEN, with
HILDESHEIM & SCHILLER,
625 Van Nuys Bldg. F6426, Main 5025.

TO LOAN—ANY AMOUNTS ON CITY PROPERTIES, also close-in ranches, we have private funds at present time, interest 6, 7, 8 per cent. according valuation and location, immediate action.
SALLMARD, with CASTERA CIVILLE CO.,
Main 1565. 914 International Bank Bldg. F1565.

TO LOAN — MONEY TO LOAN ON IMPROVED and vacant city property at 7 per cent.; quick action.
FRED J. TOOLE,
A4189. 809 Trust and Savings Bldg.,
Bdwy. 1568. Sixth and Spring streets.

MONEY TO LOAN—WE HAVE $20,000 ON HAND to loan in sums of $1000 to $5000 on real estate security; no red tape.
M. D. McGREGOR, Mgr. Loan Dept.,
DAVID BARRY & CO.,
1216-1220 Hibernian Building.

MONEY TO LOAN—
First mortgages, residence or business, improved or vacant. Any amount.
KILLIAN & HARPER,
F3673. 1102 Hollingsworth Bldg. Main 984.

WE MAKE BUILDING LOANS IF YOU HAVE A clear lot, and furnish plans, specifications and money to full cost of building, including same in contract price. L. F. S. SYNDICATE, 620 L. A. Investment Bldg. F7916; Main 2013.

MONEY TO LOAN — IN LARGE AND SMALL amounts at current rates on collaterals and real estate, improved or unimproved, city or country.
M'CONNELL & IRVINE,
Established 1886. 311-12 Douglas Bldg.

WE LOAN MONEY TO HONEST, CAPABLE PERsons on same plan used by commercial banks, namely, an indorser, collateral security or mortgage on real estate. W. J. RANKIN & CO., 804 H. W. Hellman Bldg. A1810; Main 5966.

MONEY TO LOAN ON REAL ESTATE—
Loans closed promptly out of our own funds; terms to suit borrowers. Building loans.
HUMPHREVILLE BROS. & CO.,
F2325. 124 W. Fourth st.

MONEY TO LOAN—$11,000, 3 YEARS, ON CITY improved or close-in acreage to 60 per cent. cash valuation; must loan this money at once.
F5177. R. W. KINSEY, Bdwy. 398.
819 Trust and Savings Bldg., 6th and Spring sts.

TO LOAN—SMALL AMOUNTS, SHORT TIME. BUY second mortgages and trust deeds, at a discount, no chattel mortgages considered. Write. Address V, box 149, TIMES OFFICE.

TO LOAN—MONEY FOR 3 TO 4 MONTHS ON real estate not to exceed 50 per cent. valuation. State in detail what security you offer and what interest you will pay. Principals only. Address V, box 270, TIMES OFFICE.

YOU GET MONEY IMMEDIATELY AT 6 TO 8 per cent., for building or mortgages on improved real estate; no commission charged. KAMINSKY, General Agent, Western States Life Insurance Company, 201 American Bank Bldg. Second and Spring.

$5000 TO LOAN, SUMS TO SUIT, DESCRIBE PROPERTY. ADDRESS X, BOX 156, TIMES OFFICE.

$7000 TO LOAN FOR 5 YEARS ON GOOD ORANGE or walnut grove.
J. W. WILKINSON,
511 Title Insurance Bldg.

TO LOAN—PRIVATE PARTY, WILL LOAN $2000, 8 per cent.; approved city residence, no commission; must be first class. Address J, box 411, TIMES BRANCH OFFICE.

TO LOAN—WE HAVE SEVERAL AMOUNTS OF $1000 to $2500 to lend at reasonable rates, on good securities. If you want money see us at once. McWILLIAMS BROS., 1006 Hibernian Bldg., F1205.

TO LOAN—$25,000 AT 6 PER CENT., 3 OR 5 years, building loan; 50 per cent., valuation. ANDERSON-DAVIS COMPANY, 601 Ferguson Bldg.

TO LOAN—$6000 ON IMPROVED CITY PROPERty. Will divide to suit. Principals only. 62544. 705 TRUST AND SAVINGS BLDG.

TO LOAN—I HAVE PRIVATE MONEY TO LOAN, $1500, $1800, $3500. Will make building loans, principals. J. CALDERWOOD, 718 California Bldg. Main 4558. A4460.

TO LOAN—$1500, $1800, $2000, AT LOW RATE. Money waiting; see me at once if you want a quick loan. FRANK BAIERSKI, Bryson Bldg. F5888.

TO LOAN—PRIVATE MONEY.
On city, Hollywood property, alfalfa ranches, citrus groves.
S. J. CHAPPEL, 417 Lissner Bldg.

MONEY TO LOAN—R. W. POINDEXTER, 409 WILCOX BLDG. Mortgage loans, building loans a specialty. If you want to lend or borrow, see me. Reference First National Bank.

MONEY LOANED ON REAL ESTATE, LISTED stocks, bonds and on personal security; notes and commercial paper bought. TRADERS' EXCHANGE, 231 Bryson Bldg. Bdwy. 5190, A5061.

CONSERVATIVE MORTGAGE LOANS NEGOTIATED prompt action and results. ESTES & ARNOLD, A3405; 1101 Trust & Savings Bldg.; Main 4005.

CONTRACTS AND MORTGAGES BOUGHT, LOANS made. OWN MONEY; eliminate the middleman. TECHENTIN, 629 Security Bldg., afternoons.

MONEY FOR CITY VACANT OR IMPROVED.
FRED M. WELLS,
705 Union Oil Bldg. A5737; Main 1175.

FARNSWORTH BROS. MAKE LOANS ON REAL estate, building loans a specialty. 1026 VAN NUYS BLDG. F1200; Main 4096.

PRIVATE MONEY, 6 AND 7 PER CENT., CITY OR country and building loans. LOCKHART & SON, 731 H. W. Hellman Bldg. A2776; Main 4335.

TO LOAN—$2000 TO $5000 ON IMPROVED RANCH around Los Angeles; no agents. Address 1733 SEVENTH AVE. Phone 73661.

$15,000 TO LOAN AT 8 PER CENT., CITY OR country, also money for contracts and mortgages. Prompt action. C. S. PHILLIPS, 345 Douglas Bldg.

BUILDING LOANS. LOT MUST BE CLEAR OR nearly so. WESTERN BUILDING COMPANY, 607 Lankershim Bldg., 126 W. Third. Main 2646.

FIRST AND SECOND MORTGAGE LOANS. MONEY waiting. ERNEST F. FAIR CO., 421 Grant Bldg. F6296.

TO LOAN—$200,000, CITY OR COUNTRY.
S. R. EARNEST & CO.,
831 H. W. Hellman Bldg. A4757; Main 5555.

HAVE $2700 AT 7 PER CENT., WANT GOOD SEcurity. Cash for soldiers additional script to 320 —acres. ALVES, 421 Exchange Bldg. 67321.

WE CAN LOAN YOU MONEY AT 8 PER CENT. on gilt-edged security. SOUTHWEST LOAN CO., 813 Higgins Bldg. Main 8988. 60304.

MONEY TO LOAN—$800 TO $1300 ON CITY UNIMproved. KUERT, 326 Van Nuys Bldg., or Phone 599397.

MONEY TO LOAN—
Real Estate and Improvements.

MONEY TO LOAN—
FIRST MORTGAGES, 6 AND 7 PER CENT.
$1000 TO $100,000.
AMERICAN MORTGAGE COMPANY,
611 and 613 S. Hill st.

MONEY READY FOR QUICK FIRST OR SECOND loans, $100 to $2500 for one month to one year on vacant or improved city or near city property. My own money, no commissions or charges, less than usual interest. No delays. Also loan on listed stocks, good notes and other collateral. Call 628-29 CHAMBER OF COMMERCE BLDG. Phone A1206.

WE HAVE MONEY TO LOAN ON IMPROVED real estate in city, west or southwest, at 7 per cent. Mail full particulars of property and amount wanted. If you have money to loan on good real estate securities at 7 or 8 per cent., you can do business with me. L. W. LEIGHTON, 835 Security Bldg. Main 1652; F4246.

TO LOAN—$500 TO $25,000
At Current Rates.
We make Building Loans.
We buy Mortgages.
We buy Trust Deeds.
SOUTHERN CALIFORNIA INVESTMENT CO.,
416 Laughlin Bldg.
A1645. Bdwy. 4175.

MONEY TO LOAN—
Cash on hand, 6 per cent. and up. See me for quick action.
FRED G. HOLLAND,
Main 496. 129 S. BROADWAY. 10963.

TO LOAN—$6000 ON GOOD ALFALFA RANCH, OR walnut grove, Whittier or Anaheim vicinity.
F. H. EVARTS,
A2779. Broadway 917. 908 Van Nuys Bldg.

MONEY TO LOAN—
$850, $1500, $2000, $5000.
7 per cent.
W. H. ALLEN & SON,
216 Douglas Bldg.

I HAVE $30,000 TO LOAN IN AMOUNTS FROM $3000 to $5000 at 7 per cent. Also $1000 at 7 per cent. Bona fide applications should be filed at once. JAS. F. BOTHWELL, 435 S. Hill st. Main 1460. A4275.

TO LOAN—$300 TO $50,000 ON CITY OR COUNtry real estate, vacant or improved; lowest rates and immediate action.
R. W. MOYER, 316 Title Ins. Bldg.
F5107. Main 1511. Fifth and Spring sts.

FIRST AND SECOND MORTGAGE REAL ESTATE loans immediately; no escrow charges; lowest interest; direct; private; building loans. BOND, 501 Johnson Bldg., 4th and Broadway. 14227.

HAVE PLENTY MONEY FOR FIRST AND SECOND MORTGAGE LOANS. LOWEST RATES. G. A. MORTHLAND, UNION OIL BLDG. MAIN 3849. 60009.

I HAVE MONEY TO LOAN ON REAL ESTATE, ONE million dollars or more. Lowest rate. 906 Union Oil Bldg., Los Angeles. Home Phone F3434. C. H. SEELEY.

MONEY TO LOAN—
$1000, $2500, $3000, $20,000, $30,000, $100,000.
HARRY JACKINS,
615 Union Oil Bldg.

WE CONTROL CAPITAL FOR BUSINESS PROPERty loans. J. Van Cartmell, Manager.
WARREN H. COOK & DON W. CARLTON,
Main 4223. 406-407 Story Bldg. A5703. A1617.

TO LOAN—$15,000 AT 7 PER CENT., IN AMOUNTS of $1000 to $5000. See MR. LOVE, with Herbert W. Fosterr, 609 Security Bldg.

TO LOAN—$25,000 AND $40,000 FOR BUILDING loan at 7 per cent. Must not be over 40 per cent. valuation. Phone WILLIAMS, Main 191, F6107.

MONEY TO LOAN—
I have plenty of money for first mortgages, also make specialty of second mortgages and building loans. J. C. HOVIS, 236-7 Bradbury Bldg.

WILL BUY YOUR MORTGAGE, TRUST DEED OR contract. Money to loan at current rate. MORTGAGE SECURITIES CO., 1029 California Bldg., 2nd and Broadway.

MONEY TO LOAN WITHOUT COMMISSION, $2500, $2000, $1500, $1000, 7 per cent. Address V, box 240, TIMES OFFICE.

TO LOAN—$5000 ON RESIDENCE AT 7 PER cent. Phone Main 191, F6107. MR. WILLIAMS.

MONEY LOANED ON FIRST MORTGAGE, REAL estate security at current rates. SMITH, 320 Van Nuys Bldg.

WE CAN LOAN YOUR MONEY AT 8 PER CENT. on gilt edged security. SOUTHWEST LOAN CO., 813 Higgins Bldg. Main 8988; 60304.

MONEY TO LOAN—CURRENT RATES. C. B. WILLIAMS, MGR. LOAN DEPT., A. E. HALSEY CO. MAIN 191, F6107.

MONEY TO LOAN ON CITY RESIDENTIAL PROPerty. FEDERMAN & LEE, 965 Marsh-Strong Bldg.

BUILDING LOANS. LOT MUST BE CLEAR OR nearly so. WESTERN BUILDING COMPANY, 607 Lankershim Bldg., 126 W. Third. Main 2646.

MONEY TO LOAN IN ANY AMOUNT. EDWARD C. CRIBB SONS CO., Established 1891. Consolidated Realty Bldg.

MONEY TO LOAN—ON CITY AND RANCH PROPerty. Contracts and trust deeds bought. C. A. BOGUE, 187 N. Fair Oaks, Pasadena.

NOTES, TRUST DEEDS AND CONTRACTS BOUGHT. A. B. SHRIVER, 305 Union Oil Bldg. Main 5990; 13540.

PLENTY READY PRIVATE MONEY, CITY, COUNtry, papers free. 14542. FILLEY, 334 Title Insurance Bldg.

TO LOAN—$2500, 7 PER CENT., RESIDENCE, south or west. Phone MR. WILLIAMS, Main 191. F6107.

TO LOAN—ALL OR PART OF $10,000. INQUIRE 4710 S. VERMONT. Phone Vermont 89.

WILL BUY FIRST MORTGAGES AND TRUST deeds at a discount. ELAM, 608 Security Bldg.

MONEY LOANED — CONTRACTS AND MORTgages bought. A. McCALL, 314 Bullard Blk.

TO LOAN—$1200 AT 8 PER CENT., FIRST MORTgage. Phone WILLIAMS, Main 191, F6107.

MONEY TO LOAN. PHONE 71876.

MONEY TO LOAN—
Salaries and Chattels.

BRITSH-AMERICAN LOAN CO.
703 Security Bank Bldg.
Makes private personal loans to men and women on notes not acceptable at banks.
Borrowers of us have the positive assurance that when they call for money they will be accorded all the consideration, all the courtesies, all the advice that they, as clients, could desire.
CALL AT 703 SECURITY BLDG., 5TH & SPRING.
For details phone Broadway 675 or 63360.
BRITSH-AMERICAN LOAN CO.

WHEN YOU NEED MONEY DON'T TRY TO DO without it, for we loan privately on household furniture or piano, to remain in your possession. We've been a big help to many, and may be to you. Regardless of what others advertise, our rates are the lowest; $50 loan can be repaid $1.50 weekly or monthly. We loan any amount for any length of time. Money same day. Call or phone Main 6946. PARK LOAN & CREDIT CO., 424 S. Broadway, room 210. Broadway Central Bldg.

IF YOU WANT A REASONABLE, RELIABLE PLACE to borrow money on your household furniture, piano, wagons and live stock, you will make no mistake by coming to us. You keep the security in your possession and pay us what you can each month. Let us tell you more about it at our office or at your home.
CENTRAL LOAN COMPANY,
509 SECURITY BLDG., 510 S. SPRING.
F6512; MAIN 4018.

LOANS ON FURNITURE, PIANOS, HORSES, WAGONS, LIVE STOCK, ETC.
BEST RATE AND EASIEST TERMS.
FIDELITY LOAN CO.,
529 Mason Bldg.,
228 W. Fourth, corner Fourth and Broadway.
Phones—Home F3421; Broadway 5171.

DIAMOND LOANS, 1 TO 2 PER CENT. KUSEL, 306-307 Stimson Bldg., Third and Spring. Established 12 years. Bank references. Diamonds kept bank vault. WE BUY DIAMONDS ALSO.

SALARIED MEN AND WOMEN ACCOMMODATED without delay or publicity. SOUTHERN CREDIT CO., 411 O. T. Johnson Bldg.

LOANS ON DIAMONDS. CONFIDENTIAL. BANK references. FRITCH-LAUGHLIN, 710 Grant Bldg.

MONEY WANTED—
Real Estate and Collaterals.

WANTED—FREE ADVICE. PLACE YOUR MONEY at once on first mortgages while the rates are high. Write, phone or call on C. B. WILLIAMS, Mgr. Loan Dept., A. E. HALSEY CO., 233 Cons. Realty Bldg. Main 191; F6107.

WANTED—APPLICATIONS FROM OWNERS, CITY, at 7, country at 8. HUBBARD & HALL, 505 Van Nuys Bldg. 62893.

WANTED—MONEY, $600 ON ACRE AND HOUSE at Hawthorne, $1500 value. FRANK WARNER, Hawthorne, Cal.

WANTED — $3000 FOR THREE YEARS AT 8 per cent. interest, very good security, approved by bank, quick action necessary. MR. STRUBB, 501 Hollingsworth Bldg. A1019. Main 3567.

WANTED—TO BORROW $2000 FOR 2 YEARS. Will give as security, first mortgage on ten clear lots in South Pasadena. Phone HULL, South 2054.

WANTED—TO SELL AT DISCOUNT, TRUST DEEDS and mortgages, on good southwest residences.
F. H. EVARTS,
A2779. Bdwy. 917. 908 Van Nuys Bldg.

WANTED—$90,000 AT 7 PER CENT., BUILDING loan on $225,000 property, close in, on W. Pico. Splendid loan. F2544. 705 TRUST & SAVINGS BLDG.

WANTED—$15,000, 3 YEARS, 7 PER CENT., ON handsome Occidental blvd. residence and garage; large lot, value $32,000. KILLIAN & HARPER, 1102 Hollingsworth Bldg. F3673. Main 984.

WANTED—$6000, 3 YEARS AT 7 PER CENT., ON 18-room mansion; 5-acre premises, Glendale way; value $35,000. S. R. EARNEST & CO., 831 H. W. Hellman Bldg. A4757. Main 5555.

WANTED—$10,000 LOAN ON FIRST-CLASS IMperial property; will stand strictest of investigations. Will pay 8 per cent. interest. V. E. STOCKWELL, 304 Grant Bldg. A1953.

WANTED—$3500 ON LARGE LOT IMPROVED with two fine modern brick stores, on good business street. R. D. HUFF, owner, 1121 E. 51st st. Phone 28225.

WANTED—$2700 FOR GOOD FIRST MORTGAGE of $3500 on orange grove; also $4000 as first mortgage on $9000 Westlake residence. Address J, box 418, TIMES BRANCH OFFICE.

WANTED—TO BORROW $2500, 7 PER CENT., ON 100 feet, with house; also $4000 on 10-room house, lot 50x200; Highland Park; no agents. WM. N. HOLWAY, 304 Wilcox Bldg. F3451.

WANTED—$8450, 3 YEARS, AT 7 PER CENT. INTEREST AND COMMISSION; FIRST MORTGAGE SECURITY ON NEW STORE BUILDING, IN HOLLYWOOD. ADDRESS X, BOX 124, TIMES OFFICE.

WANTED—$800, IMPROVED RESIDENCE, FIRST mortgage, private money. Will pay good interest; no commission. 12 o'clock. CARSON, 201 Security Bldg.

WANTED—MONEY FOR GILT-EDGE FIRST MORTgage, real estate loans, $1000 and up.
Main 4661. RAMEY INVESTMENT CO. 60523.

WANTED—$5000 FROM MAN OR WOMAN WHO wishes good position, share in profits, and security. Address J, box 414, TIMES BRANCH OFFICE.

MONEY WANTED—
Real Estate and Collaterals.

WANTED—MONEY.

FOR GILT EDGED INVESTMENT

ANY PART OF

$100,000

TO LOAN ON BANKABLE SECURITY.

ABSOLUTE SAFETY.

HIGHEST REFERENCES.

We earned 22½ per cent. in past eight months. Gross profits show that an investment can be doubled in eighteen months. Address J, box 361, TIMES BRANCH OFFICE.

WANTED—MONEY.
Want $60,000 for 3 to 10 years at 7 per cent. on a high income bearing 5-story new class B apartment building located on Union avenue, corner, between Sixth and Seventh streets. Property worth $135,000.

Want $25,000 for 3 to 10 years at 7 per cent. on 3-story and basement new apartment building located in the close in, choice, high district. Ten-minute walk to Broadway. Property cost $53,500 and is under 10-year guaranteed lease, $5460 per annum.

We offer for sale any of about fifty small mortgages ranging from $1500 to $4000, bearing 7 per cent. interest, payable quarterly, and all on new residence properties, each worth more than twice the amount of the mortgage.
See or call
LAWRENCE B. BURCK,
Fifth Floor—631 South Spring street,
Phones, 10685 or Main 6661.

WANTED—MONEY—

I want a loan of $3500 for three years at 7 per cent., on close-in fine flat building, just completed, four flats four rooms each; value $8500, income $100 monthly. See T. M. PERRY, 611 S. Hill st. Phone 10345, or Broadway 2468.

WANTED—MONEY.	VALUE.
$2500—8; 10-room house, Angelus Mesa	$6500
$4000—7; 4-flat building, good	$10,000
$4000—7; 9-room residence, W. Eighth	$8500
$4750—7; 10-room, new res., Wilshire	$9500
$6000—7; 100x150, business corner	$18,000
$7000—7; 14-room, 2½-story res. on 57x140—ft. lot, near Pico and Union, choice	$19,000
$15,000—7; New 14-rm. res., Wilshire, fine	$30,000

For particulars see MR. RUBEN, with
HILDESHEIM & SCHILLER,
625 Van Nuys Bldg. F6426, Main 5025.

WANTED—
$48,000 AT 7 PER CENT.
$9000 AT 7 PER CENT.
$8000 AT 7 PER CENT.
ONE OR FIVE YEARS.
WE HANDLE W. SEVENTH ST. PROPERTY EXCLUSIVELY. THE SAFEST AND BEST PROPERTY IN THE CITY TO LOAN ON. HAVE SEVERAL CHOICE PIECES DESIRING LOANS. IF YOU WANT CHOICE MORTGAGES SEE US. SEVENTH STREET IMPROVEMENT CO., 1327 W. SEVENTH ST. WILSHIRE 1315.

WANTED—$4000, 3 YEARS, 8, BEAUTIFUL 9-ROOM residence, Kingsley near Wilshire; genuine mahogany finish; furnace, garage; value $9000.
$6000—2 years, 8, to build swell four-flat building on W. 16th; income $120. Value $12,000.
$7000—3 years, 7, close in, W. Eighth, 52x135; beautiful 8-room residence; value $16,000.
$8000—3 years, 8, 20 acres, 16-year-old walnut grove, Fullerton; bank appraisement $25,000.
A4827. MOYER & GILBERT,
Main 5474. 302 H. W. Hellman Bldg.

WANTED—
$25,000—7; lot 210x110, highly improved industrial plant, close in. Stand investigation; value $144,000.
$35,000—8; 100 acres near Redlands, 50 acres 22-year-old oranges. Will improve balance with oranges and olives. Bank valuation $90,000.
SAM CHAPPEL,
64137, Main 8240. 417 Lissner Bldg.

WANTED—
$1400—8. Five-room modern bungalow. Lot 50x150. Valued at $3000. Ins. $2000.
$1500—8. Ardmore st. Six-room bungalow valued at $4000. Ins. $2250.
$1600—8. Vermont Square. Six-room bungalow, all built up section. Value $3500.
FRED G. HOLLAND,
Main 496. 129 S. Broadway. 10963.

WANTED—WE ARE IN A POSITION NOW TO handle additional funds for first mortgage realty loans to net you 7 per cent. and 8 per cent. Unlimited bank references on application. J. Van Cartmell, Manager.
WARREN H. COOK and DON W. CARLTON,
Main 4223. 406-407 Story Bldg. A5703. A1617.

WANTED—ATTENTION, PRIVATE MONEY. NO brokers. We can place any amount, 6 to 11 per cent., on first-class mortgages and building. Expert appraisement—no commissions charged. KAMINSKY, general agent Western States Life Ins. Co., 201 American Bank Bldg., Second and Spring sts.

WANTED—FOR SALE, A SNAP IF TAKEN IN FEW days, gilt-edge mortgage for $1800 at 8 per cent. interest, on 5-acre orange grove, $72 interest due in February, goes with deal if closed in few days; act quickly if you want it. Address X, box 177, TIMES OFFICE, giving phone.

WANTED—$5000 OR $6000, 7 PER CENT., 95x125, 30th st., between Main st. and Grand ave.; income $70 monthly; act at once. Gilt-edge loan. WEIK, 300 and 301 H. W. Hellman Bldg.

WANTED—WE BUY FIRST MORTGAGES AND trust deeds at a discount. Country loans a specialty.
F. H. EVARTS,
Bdwy. 917; A2779. 908 Van Nuys Bldg.

WANTED—IF YOU CAN COMMAND $500 AND UP, WILL MAKE IT EARN 20 PER CENT. ANNUALLY, SAFE, SURE, MONEY CAN BE DEPOSITED IN BANK ON ESCROW CONDITIONS. THIS IS CHANCE YOU WERE LOOKING FOR. ADDRESS FOR DETAILS, PR, BOX 216, TIMES OFFICE.

WANTED—
$500—8; 50-foot lot, Denker, 42d; $1500.
$3000—8; 4 acres, new, 6 rooms, Bellflower; $6500.
$6500—8; 2 houses, income $75; W. 10th; $14,000.
$7500—7; 40-room apartment, East Side; $20,000.
64137, Main 8240. CHAPPEL, 417 Lissner Bldg.

WANTED—APPLICATIONS. WE HAVE CALLS FOR loans of $1000 to $5000. List with us for quick action. Rate 7 per cent. Brokerage 2 per cent. C. B. WILLIAMS, Mgr. Loan Dept., A. E. HALSEY CO. Main 191; F6107.

WANTED—$2000 AT 8 PER CENT. ON SEVEN-room new bungalow, southwest. Value $3500. Not a building loan.
F. H. EVARTS,
Bdwy. 917; A2779. 908 Van Nuys Bldg.

WANTED—A LOAN OF $4000 ON A NEW FOUR-flat building, of four rooms each; on Grand ave., value $11,000; interest 7 per cent. net; no agents. Address J, box 461, TIMES BRANCH OFFICE.

WANTED—$500, 10 PER CENT., FOUR HERMOSA Beach lots, high ground, corner, valued $1200. $800, 10 per cent., good 5-room California house, valued $1800. ROBERT CAMPBELL, 641 Chamber of Commerce Bldg. A3026.

WANTED—$15,000, 3 YEARS AT 7 PER CENT. ON sightly W. Adams corner, Millionaires' Row; 185 x280; value $35,000; excellent loan. S. R. EARNEST & CO., 831 H. W. Hellman Bldg. A4757. Main 5555.

WANTED—$18,000, ON FIRST MORTGAGE ON new, modern 60-room hotel, close in. Valuation $42,500. Good income.
F. H. EVARTS,
Bdwy. 917; A2779. 908 Van Nuys Bldg.

WANTED—$12,000 ON 135 ACRES HIGHLY IMproved land, with improvements that cost $9000. This land is worth at least $200 per acre. Will pay 8 per cent. Address X, box 50, TIMES OFFICE.

WANTED—$200, GOOD REAL ESTATE SECURITY at once, from private party for 4 months, will pay 5 per cent. per month for quick loan. No commission paid agents. Address TT, box 428, TIMES BRANCH OFFICE.

WANTED—TO BORROW $11,000, ONE TO FIVE YEARS AT 7 PER CENT. ON WAREHOUSE PROPERTY, VALUATION $25,000. LEASED AT $200 PER MONTH FOR 10 YEARS. SEVENTH STREET IMPROVEMENT CO., WILSHIRE 1315.

WANTED — CLIENT WILL PAY 2 PER CENT. month for 6 months to 1 year, second loan of $6000 on property valued at $60,000. See R. W. KINSEY, F5177, Broadway 398.

WANTED—$2500, I WILL PAY 10 PER CENT., SEcurity half section, Alberta, Canada land; conservative valuation $8000. Address X, box 166, TIMES OFFICE.

WANTED—$2500, 3 YEARS, AT 8 PER CENT., good 7-room house, 3 lots, 50x150, good location. PHONE GLENDALE 589J.

WANTED—$3500 AT 8 PER CENT., ON 12-ROOM modern house, lot 50x136, on Benton way. M. E. HANLEN, 325 Story Bldg. F2705.

WANTED—PRIVATE PARTY WANTS FROM PRIvate party only, about $1200 on real estate security. Address X, box 98, TIMES OFFICE.

WANTED—TO SELL $2800 CHATTEL MORTGAGE on $6000 worth of goods. Will stand strict investigation. Will give liberal discount. See V. E. STOCKWELL, 304 Grant Bldg. A1953.

WANTED—
$1000—8 per cent., two years, corner lot, Venice, about 250 feet from ocean.
A5861. MAIN 986.

WANTED—$35,000, 3 YEARS, 8 PER CENT., ON new apartment, income $8000 per annum; value over $90,000; an A1 loan. KILLIAN & HARPER, 1102 Hollingsworth Bldg. F3673. Main 984.

WANTED—MONEY. $550,000 FOR LONG TERM OF years at 6 per cent., on skyscraper on Spring st.; will pay bonus of $50,000. Address V, box 11, TIMES OFFICE.

MONEY WANTED—
Real Estate and Collaterals.

WANTED—MONEY ON FIRST MORTGAGES.
SAFE INVESTMENTS—FREE FROM TAXES.
Courtesy to agents and brokers.
$300—3 years, 10 per cent., on lot 60x125 in Glendora; value $650.
$1000—3 years, 8 per cent., lot 190x100, northwest corner Hollywood blvd. and Garfield ave., Hollywood, with fine large apartment-house, 135 rooms, value $100,000 and more. This is one of 50 of a series. Interest very promptly paid. This is a No. 1 gilt-edge investment for $1000, or any larger amount. Send for circular showing cut of building and details in full of loan. These notes are going fast. We sold eight on last Thursday and five Monday. Make your reservations soon.
$1500—3 years, 8 per cent., on lot 40x120 on Arroyo Seco ave. near Pasadena, with fine new 5-room bungalow, value $3150.
$1800—3 years, 8 per cent., on lot 40x185, on Montclair st., near 10th ave. and W. Adams; improved with fine 8-room bungalow valued at $3600.
$1800—3 years, 8 per cent., on lot 40x129, on Middleton place, between Western and Van Ness avenues, with a fine new 6-room bungalow, value $4000. We have many other similar loans in same neighborhood.
$2500—3 years, 8 per cent., on lot 50x130, on Willoughby st. near Radium Springs, with store and residence combined; value $5300; used and occupied by owner.
Courtesy to agents and brokers.
MATTHEWS & MATTHEWS,
The Leading Mortgage Brokers,
329 Douglas Bldg., corner Third and Spring.

WANTED—MONEY—
8 per cent. Eight per cent. 8 per cent.
8 per cent. Eight per cent. 8 per cent.
8 per cent. Eight per cent. 8 per cent.
We have a number of applications for loans on new improved properties in heart of S.W., in amounts up to $2000. We have inspected and heartily improve of these loans. Loans are less than 50 per cent. of prices the houses sold for. All occupied by owners.
A4203. Main 1726
HOUSTON, GORE & CO.,
First Mortgages.
1008-9 Union Oil Bldg.
Los Angeles, Cal.

WANTED—MONEY.

GUARANTEED PAPER.

We have two $1000 notes secured by first mortgages on bungalows, less than 50 per cent. purchase money mortgages. Interest 7 per cent. Will discount 1 per cent. a year and absolutely guarantee payment.

TROPICO DEVELOPMENT CO.,
302-3 Central Bldg., 6th and Main.
F3150, Main 7859.

WANTED — $25,000 AT 7 PER CENT., LOAN ON 2000 acres of land in northern part of California, at a very conservative estimate, the land is valued at $250,000. We will give first lien upon land for security and a bonus of one-tenth interest in the land to party making loan; this offer is tendered for prompt action. No agents on either side. See MR. CLARK, 344 Citizens' National Bank Bldg. A2270; Main 2710.

WANTED—TO BORROW $18,000, 8 PER CENT., 3 years, on apartment house on Ocean avenue, bringing in $450 per month net; insurance $25,000. Owner will pay 2 per cent. commission to private party making this loan. Want quick action, worth $46,000.
MR. HANNER or HANCOCK, 504 L. A. Investment Bldg. Main 9526, F7516.

WANTED—ON BEST FIRST MORTGAGE SECURIties at Ocean Park, $5000 to $35,000, at 7 per cent.
AKINS REALTY COMPANY,
153 Pier avenue,
Ocean Park.
Home 4163. Sunset 420.

WANTED—MONEY.
We have a complete list of FIRST MORTGAGES for sale, ranging from $500 upward.
AMERICAN MORTGAGE COMPANY,
611 and 613 S. Hill st.

WANTED—$2500 FOR 3 YEARS AT 7 PER CENT., on brick store building, 25 per cent. loan. KUERT, 326 Van Nuys Bldg., or Phone 599397.

WANTED—MONEY FOR FIRST MORTGAGE, REAL estate loans. Long and successful experience. SMITH, 320 Van Nuys Bldg.

WANTED—$1800 LOAN ON MY HOME, VALUED at $4500; will pay 7 per cent. and commission. Address O, box 391, TIMES BRANCH OFFICE.

WANTED—$5000, $12,500 AND $15,000, AT 8 per cent.; amounts wanted are 40 per cent. of value. KILLIAN & HARPER, 1102 Hollingsworth Bldg. F3673. Main 984.

STOCKS AND BONDS—
Mortgages.

WANTED—SOUTHERN CALIFORNIA, 11C; STEIFer, $1.10; Funding, 26c; Hibernian, Pacific, El Sobrante, offer.
For Sale—Gibraltar, 3 1-8c; Homemakers, 3¼c; Pyramid Investment, 16 1-8c; Mutual Home Builders, bargain; Merchants' Realty, 8c; San Diego Home Builders, 16c; Los Angeles Investment stock and notes, market; Security Home Builders, 6c; Macomber Engine, 2 1-8c; Provident Pledge, (full bonus,) 87c; Buick Oil, 1½c; Calumet and Copper Creek, 63c; Copper Creek, 6¾c; Pick and Drill, $5 per thousand; Boundary Cone, cheap. Loans made. Mail orders executed. TRUVILLE, 354 I. W. Hellman Bldg., 4th and Main. F1225; Broadway 4686.

FOR SALE—ADDOGRAPH, 19C; COMMONWEALTH, 11½c; American, 4c; City Builders, 27½c; Home Builders, 90c; Original, 20c; Investment Building, 25c; Standard, 1¼c; Railway Realty, 20c; Submarine, 2½c; Diamond Salt, 5c. Will buy: Southern California, 11c; Hibernian, 3½c; Funding, 26c; Pacific, 35c; Gibraltar, 2 5-8c. Will loan on L. A. Investment, Gibraltar without interest. LINDENBAUM, 335 Security Bldg. A2338.

FOR SALE—WESTERN CASUALTY AND GUARANTY COMPANY (of Phoenix, Ariz.) at $8.50 per share. This is the stock that is being offered in exchange for that of several life insurance companies' stock at $25 per share; we can furnish large or small blocks of this stock at above price quoted. H. R. TAYLOR CO., 507 Union League Bldg.

WANTED—MIDWAY VIEW OIL, 3½C; L. A. INvestment, gold notes, 90½c; Steifer, $1.15; all home building stocks.
For Sale—Pacific Home Builders, 40c; Commonwealth, 11½c; Addograph, 19c; Funding, 30c; L. A. Investment, $1.03.
H. N. WILLARD & CO., 623 S. Spring. A4515.

WILL SELL 500 BIG BLUE 10c, 250 BUTTE Creek 20c, 1500 Jerome Verde 10½c, 50, 100 or 200 Tom Reed $3.00, 10,000 Standard 1 1-4c, 100 P. B. Steifer bid, 325 L. A. Investment bid.
J. F. ZINN & CO.,
218-320 Grant Bldg. A3646, Broadway 4519.

FOR SALE — SEVERAL THOUSAND SHARES OF Western Underwriting and Mortgage Company stock at 10c per share; this stock was sold for $2.00 per share, and paid a FEW QUARTERLY DIVIDENDS of 5 per cent. H. R. TAYLOR CO., 507 Union League Bldg.

FOR SALE—

500 Home Builders	89c
250 Provident Pledge, full bonus	87c

Want: Midway View, Tom Reed, Midway Five, Yellow Pine.
JNO. O. KNIGHT & CO.,
10254. 433-34 H. W. Hellman Bldg. Bdwy. 1597.

I HAVE ONE OF THE BEST INVESTMENTS, A sure money maker; and want $5000 additional capital; the right party (man or woman,) can obtain remunerative employment. Address J, box 422, TIMES BRANCH OFFICE.

WILL SELL—2000 MIDWAY VIEW, 4¼c; 1000 Consolidated Midway Chief, 2¼c; 500 Comstock Recovery, bid; 5 American Potash, cheap. A. H. WOOLLACOTT, 261 I. W. Hellman Bldg.

FOR SALE — STREET IMPROVEMENT BONDS, drawing 7 per cent. interest, and exempt from taxation; we guarantee the collection of interest. CHARLES A. TAIT, 701 Story Bldg., L. A.

FOR SALE—
Miscellaneous.

FOR SALE—THE ENTIRE PLANT OF THE Hynes Co-operative Creamery Assn., situated at Hynes, on the Salt Lake R. R. Bids for the above property will be accepted until Feb. 24th at 10 a.m. The right is reserved to reject any or all bids. HYNES CO-OPERATIVE CREAMERY ASSN., Hynes, Cal.

FOR SALE—BAKERS' AND CONFECTIONERS' USED machinery, tools, shelving, show cases, soda fountain, portable oven, copper kettles, etc., at half price. BAKERS' & CONFECTIONERS' SALES BUREAU, 426 Mason Bldg.

FOR SALE—
CLASSIFIED REAL ESTATE ADVERTISEMENTS in the Sunday Times must be received before 8 p.m. Saturdays. Classified "Want Ads," etc., will be accepted until 11 p.m. Saturdays.

FOR SALE—NEW AND SECOND-HAND CAROM and pocket-billiard tables; bowling alleys and accessories; bar fixtures of all kinds; easy payments. We trust the people. THE BRUNSWICK-BALKE-COLLENDER CO., 331-333 E. Third st.

FOR SALE—BIG DRIVE ON GAS LOGS, GENUINE asbestos logs, finest brass and black basket grates, brass fire screens, brass and oxidized andirons, also fine lot oak and maple mantels, very cheap. LOU SKEELS, 1438 S. Main.

FOR SALE—COMPLETE SET OF FIXTURES FOR a retail store, suitable for grocery, delicatessen or general store; in excellent condition; must be sold at once. Can be inspected at 504 S. BROADWAY Tuesday. Submit bid.

FOR SALE — SCOTT'S ROOF-LEAK PAINT, 50 cents a gallon; 5-gallon cans, $2.00. SCOTT, The Roofer, 1709 S. Main. South 377. Home 23898.

FOR SALE—A COUNTRY PAPER ROUTE FOR $700 that will pay an income of $70 per month. Address J. B. SNYDER, care Times Office.

FOR SALE—TENTS THAT ARE TENTS. WE MAKE them all weights; have some slightly used. WISE & DOWNIE, 506 E. Seventh st. Phone Broadway 2169.

FOR SALE—
"DO NOT PLASTER, USE BEAVER BOARD." Inquire MONTGOMERY & MULLIN LUMBER CO., Fifth and San Pedro sts., Los Angeles.

FOR SALE—SAFES
Safes bought, sold and exchanged. Cash, credit or trade. All sizes. All prices. DESK AND SAFE EXCHANGE, 117 S. Broadway.

FOR SALE—7x11 NEW GOLDING PRESS, 50 FONTS type; cabinet, galleys, sticks, etc. 392A WILCOX BLDG., Second and Spring.

FOR SALE—A BROWNIE CAMERA, PRACTICALLY new, sell for $10; takes postal card size. Phone VERMONT 2409.

FOR SALE—FINE BLACK OVERCOAT, SIZE 38; will sell cheap; have no use for it. Address X, box 175, TIMES OFFICE.

FOR SALE—AT SACRIFICE, WILL SELL A BEAUtiful diamond for $70, paid $125 for it. PHONE F5016.

FOR SALE — SEVERAL BEAUTIFUL ORIENTAL pearls, cheap. J. C. FERGUSON, 232-34 Homer Laughlin Bldg., 315 S. Broadway. F3516, Main 3167.

FOR SALE—HIGH CLASS ALFALFA SEED. MUCH superior to the imported. Inquire for prices and samples. E. F. SANGUINETTI, Yuma, Ariz.

FOR SALE—COMPLETE DRUG STORE FIXTURES, wall cases, showcases and 16-foot soda fountain, at a bargain. WILSHIRE 1904, and 56107.

FOR SALE—DIAMOND WEIGHING 1¾ KARATS, nice color, perfect and brilliant. Price $225, in lady's ring. Call Thursday at 302 GRANT BLDG.

FOR SALE—FIRE-PROOF AND BURGLAR-PROOF safes, large stock. Safes for exchange. SHEALY SAFE CO., 212 S. Hill st.

FOR SALE—
Miscellaneous.

FOR SALE—THIS LOT OF GOODS IS ACTUALLY the best buy on the market. Rock-bottom prices on every line. We will save you money by buying your goods here.

$1.00	Chairs, hardwood	80c
$1.50	Wash bowl and pitcher	$1.10
$1.75	High chairs	$1.25
$2.00	Stand, solid oak	$1.35
$3.00	Velvet rug, 27x54 size	$2.00
$3.50	Arm rocker	$2.50
$6.00	Kitchen cabinet, roomy bins	$4.50
$7.50	Fumed oak rocker, leather seat	$5.50
$8.50	Extension table	$6.75
$9.00	Dresser, quartered oak finish	$7.25
$11.00	Velvour couch	$8.50
$12.50	Cast cook stove	$10.00
$15.50	Brass bed, 2-inch posts	$12.50
$20.00	China closet, bent glass ends	$16.50
$30.00	Mahogany parlor suite, 3 pieces	$23.50

OVERELL'S, 700-708 S. Main st.

FOR SALE—BILLIARD AND POOL TABLES.
HIGH-CLASS BRUNSWICK-BALKE-COLLENDER CO.'S BILLIARD AND POOL TABLES, WITH COMPLETE EQUIPMENT AT BARGAIN PRICES.
APPLY O. T. STEPHENS & CO.,
330½ S. BROADWAY.
PHONES A2904. BDWY. 6105.

FOR SALE — PERFECT WHITE SEVEN-EIGHTHS carat diamond, $120; nearly a carat blue-white imperfect, $90; one-half carat man's and over one-half carat lady's diamond ring, for $35 each; also pair diamond ear screws and smaller diamonds at less than half regular jeweler's prices. Privilege to have them examined by your own expert. J. C. FERGUSON, 232-34 Homer Laughlin Bldg. 315 S. Broadway. F3516, Main 3167.

FOR SALE—FIXTURES, ABOUT HALF PRICE, complete for grocery store, restaurant, lunch counter, cafeteria, delicatessen, candy and ice cream parlor, soda fountain; tailor shop, cigar stand; all kinds of showcases; buy, sell or exchange one piece or complete outfit. L. C. SKEELS, at new location, 1610 S. Main. Office desks, filing cases, etc., at the old number, 915 S. Main.

FOR SALE—SODA FOUNTAIN, PRACTICALLY new. Cash proposition. See H. G. CHAFFEE CO., 387 S. Broadway, Pasadena.

FOR SALE—SECOND-HAND FIRE-PROOF SAFE, cheap. ANDERSON, 304 S. Los Angeles st.

FOR SALE—CHEAP FUEL, APRICOT PIT SHELLS, $3.50 ton, delivered. Phone SOUTH 1706.

FOR SALE—HANDSOME MINK FUR COAT, CHEAP. PHONE 25874.

FOR SALE—TENTS AT COST AT SCOTTY'S PLACE, 135 S. Los Angeles st. Phone Main 3326.

FOR SALE—
Furniture.

FOR SALE—CONTENTS OF GENTLEMAN'S ELEgant home, by piece; two months old; accept half cost; Circassian walnut, mahogany, white enamel brass beds; large Turkish leather rockers; rugs, Kohler-Chase piano player; also upright; fumed oak dining set. Call 1400 CONSTANCE ST. Phone West 5595.

FOR SALE—FUMED OAK FURNITURE, BRASS beds, Axminster and body Brussels, rugs of 5-room flat, 1505 Bellevue ave., at auction, Friday, January 30, 10 a.m. Take Crown Hill car. PACIFIC AUCTION CO., Broadway 468.

FOR SALE—7 ROOMS OF BIRDSEYE MAPLE and mahogany, nice flat on Olive street. Rent $25; most all rooms rented; best cash offer takes it, cost $450. MR. CREAL, 341 S. Hill. F3004. Main 1479.

FOR SALE — GOOD HOUSEHOLD FURNITURE and house furnishings, at most reasonable prices for cash, invalid wheel chairs and folding chairs for rent. L. C. SKEELS, at new location, 1610 S. Main.

FOR SALE—AT AUCTION, GOOD FURNITURE AND rugs at our salesroom, Thursday, January 29, 10 a.m. Have 3 consignments and must be sold. PACIFIC AUCTION CO., Broadway 468.

FOR SALE—PRIVATE SALE OF FURNITURE AND household effects at BEKIN WAREHOUSE, Fourth and Alameda.

FOR SALE — FURNITURET OF 6-ROOM FLAT, cheap for cash, close in. 548 S. FREMONT.

FOR SALE—COMPLETE FURNISHINGS OF 9-ROOM flat, 724 W. Seventh st. at auction Wednesday, January 28, 10 a.m. PACIFIC AUCTION CO., Broadway 468.

FOR SALE—6 ROOMS OF FURNITURE, IN EXCELlent condition; also house for rent. Apply 1150 E. 20TH ST.

FOR SALE—SLIGHTLY USED HIGH-GRADE FURniture at half cost. Take Stephenson ave. car east. Call 2319 E. SEVENTH ST.

FOR SALE—FURNITURE. BEST KIND. MUST sacrifice at once. 631 W. SIXTH ST., near Hope.

FOR SALE—SANTA BARBARA COURT FURNITURE for sale. 1075 W. SANTA BARBARA.

OFFICE EQUIPMENT—
For Sale, Exchange, Wanted.

FOR SALE — OFFICE DESKS, CHAIRS, FILING cases, card index, cash registers, etc., for sale or exchange. L. C. SKEELS, 1610 S. Main st.

FOR SALE—ROLL DESKS, $14.50; SIX-FOOT standing desk, $6.50; safe, flat desk, etc., cheap. 325 S. LOS ANGELES ST.

FOR SALE—MY NEW NO. 4 GAMMETER MULTIgraph at a bargain, with or without printing attachment. H. SUTLIFF, 200 H. W. Hellman Bldg.

WANTED—WE BUY AND SELL OFFICE FURNIture of every description. Phone BROADWAY 7783.

FOR SALE—3 ROLL-TOP DESKS, SWIVEL CHAIRS, office chairs, and typewriter desk. 423-424 MERCHANTS TRUST BLDG.

FOR SALE—MAHOGANY DESK AND CHAIR, GOOD as new, $30; also rug, $15. 307 GRANT BLDG.

FOR SALE—ROLL-TOP OAK DESK, CHAIR AND typewriting table. PHONE Vermont 2461.

THINGS ON WHEELS—
All Sorts.
Automobiles.

1913 MICHIGAN "40" ROADSTER, FULLY EQUIPped, including electric lights, car is in A-1 shape mechanically. Bargain for cash.

AUTOMOBILE CLEARINGHOUSE ASSN.,

1039 S. Broadway.

THE HOUSE FOR BARGAINS.

FOR SALE—NEW 1914 ONE-TON TRUCK, FULly equipped, and fully guaranteed, $850, complete. Small payment down, $50 monthly. This value can't be beat for less than $1200. Let us prove this to you.
1212 S. GRAND AVE.

CHALMERS CAR; OWNERS ATTENTION, WE ARE specialists on these cars and guarantee our work. No charge for small adjustments. Formerly with Chalmers Company. 1101 W. Pico. SCHWARTZ AUTO WORKS. Main 7227.

FRANKLIN CARS THAT I REBUILD AND GUARantee are the cars for those who want economy and service. I have several now ready.
60249. R. C. HAMLIN,
Main 7877. 1040 S. Flower st.

FOR SALE—5 OR 7-PASSENGER BODY, TOP AND windshield, all in good shape; was taken off of car costing new $6500. Will sell very cheap. TALLY-HO GARAGE, First and Broadway.

FOR SALE—PEERLESS, 1911 MODEL, FOUR-cylinder, 7-passenger, foredoors, full equipment, $1500. Ask for T. J. WILLIAMS, 1616 South Figueroa.

DURO, 4-CYL., 35-H.P., 4-PASS., FINEST POSSIble condition; electric lights. 1034 S. LOS ANGELES ST.

SEE ME FOR AUTOMOBILE AND REAL ESTATE EXCHANGES.
W. L. ROSS,
923 MARSH-STRONG BLDG.,
A1532. BDWAY. 1762.

FOR SALE — 1913 HUPMOBILE, 4-PASSENGER, used only short time, a bargain for quick sale; perfect condition. 1640 W. WASHINGTON ST., Mr. Kurtz. Phone 71623.

WANTED—ROADSTER AND TOURING CARS. WILL pay highest cash prices. 104 N. LOS ANGELES ST. Broadway 3518.

EXCHANGE, FINE FOUR-CYLINDER ROADSTER, perfect condition, value $850. What have you to offer? 916 S. LOS ANGELES ST.

WANTED — TO EXCHANGE EQUITY IN 4 LOTS near York blvd. for 5-passenger car. See GRABILL, 831 Union Oil. Main 6712, 62733.

OVERLAND, FIVE-PASSENGER, PERFECT CONDItion, $400. Hurry. 916 S. LOS ANGELES ST.

WHY RENT AN ELECTRIC WHEN YOU CAN BUY a Detroit coupe for $750. Address V, box 269, TIMES OFFICE.

1912 WARREN-DETROIT ROADSTER, FULLY equipped; new tires; looks same as new. 1034 S. LOS ANGELES ST.

FOR SALE—STUDEBAKER 30, 1913, BEEN RUN 3000 miles; looks like new, $500. Call MAIN 1420 545 WALL ST.

FOR SALE—7-PASSENGER NAPIER CAR, TO SATisfy small loan, biggest bargain in city. 1039 S. BROADWAY.

FOR EXCHANGE — FOR CLEAR CITY LOT, AN Everitt automobile, same as new. 1034 S. LOS ANGELES ST.

CLASSY FORD, MODEL T, RACY ROADSTER, ORange color, electric horn, cheap. 210 W. 22ND STREET.

WANTED—TO, TRADE CLEAR LOT IN SIERRA Vista for Ford runabout. Phone BROADWAY 1659, or WEST 776.

HUDSON ROADSTER, WILL STAND A THOROUGH examination. For less than $425. 1034 S. LOS ANGELES ST.

1914 FORD, LIKE NEW, $525; GUARANTEED fully; late 1913 Ford, excellent condition, $490. Home Phone 3223. FORD AGENCY, Redondo.

IF YOU WANT A LOAN ON YOUR CAR, SEE ME. F. W. DARBY, 1400 Albany st. West 6237.

DETROIT ELECTRIC COUPE FOR SALE AT BARgain. Phone MR. ENGLISH, 60406, Main 6060.

AUTOS, PARTS, ENGINES, TIRES, ETC., SOLD, exchanged. METZ, 921 S. Main. F1958.

AUTO PARTS CHEAP—SAVE MONEY AT L. A. AUTO WRECKING CO., 709 Olive.

TIRES CHEAP—LARGEST ASSORTMENT IN TOWN. AUTO TIRE STORE, 711 S. Olive.

MUST SELL MY 4-PASSENGER NATIONAL, cheap. 402 E. 4TH ST. Rawitzer.

STUDEBAKER "20," 1913, FIVE-PASSENGER, LIKE new, nickeled. 916 S. LOS ANGELES ST.

1913 STUDEBAKER 30, FULLY EQUIPPED, FORE door; paint new. 1034 S. LOS ANGELES ST.

1912 STUDEBAKER 20, FULLY EQUIPPED AND almost new. 1034 S. LOS ANGELES ST.

AUTO PARTS AND TIRES; LOW PRICES. 1450 CENTRAL. South 278.

HUDSON ROADSTER, FORE-DOOR, DELIVERY type, $475. 916 S. LOS ANGELES ST.

FOR SALE—RAUCH AND LANG ELECTRIC brougham; fine shape. 1715 W. SEVENTH. Home 56122.

WANTED—AUTO REPAIR WORK AND LATHE work, 25c per hour. Expert foreman. PHONE 66810.

CADILLAC 1-CYL., DELIVERY CAR, IN ELEGANT shape. 1034 S. LOS ANGELES ST.

FOR SALE—1913 OVERLAND, CHEAP, CASH OR terms; excellent condition, every way. Write or call owner, 5715 ENCINO ST., South 4828.

THINGS ON WHEELS—

FOR SALE—

Locomobile, late 1912
shape, Little Six,
fect shape, two extra
big bargain.

Stutz, 1912 touring car,
in our own shops and
mechanically as good as
up to Stutz high standard of
Selling price $1200.

Buick roadster, 1913, in fine
new tires all around,
ment and worth $1000.

WALTER M. BROWN CO.
412 West Pico street.
Main 7047.

STODDARD-DAYTON FORTY,
special 5-passenger body,
attractive gray; has electric
starter, combination clock and
absorber and extra case.
Main 5988 or F2875 for demonstration.
BILE COMPANY OF AMERICA.

TO THE BUTCHER? BAKER and
MAKER.
Do you want a delivery car?
good one, do you want a bargain,
the
AUTOMOBILE CLEARINGHOUSE
1039 So. Broadway.
THE HOUSE FOR BARGAINS.

REBUILT CADILLAC CARS ARE
our guarantee; thousands of Cadillac
California will gladly tell you what
means. It is the best guarantee
car.
DON LEE, 12TH AND MA

MERCER, 1913, SERIES K,
equipped with electric lights and
speedometer and two extra
paint shop. Best buy in the city
Phone Main 5988 or F2875.
PANY OF AMERICA.

BARGAIN FOR CASH
Thomas Detroit runabout,
oughly overhauled and repainted,
including trunk. Car is very
Car must be seen to be appreciated.
AUTOMOBILE CLEARINGHOUSE
1039 So. Broadway.
THE HOUSE FOR BARGAINS.

FOR SALE—WE MUST CLOSE OUT
SLIGHTLY USED AND SECOND-
AT ONCE. MUST HAVE THE ROOM
PRICE TO CLOSE THEM OUT THIS
PREMIER MOTOR CAR CO.,
1127 SOUTH OLIVE ST.

BARGAIN EXTRAORDINARY,
50" 5-passenger touring car,
than 1000 miles, looks and
than half original price.
grade car, see this before buying.
AUTOMOBILE CLEARINGHOUSE
1039 S. Broadway.
THE HOUSE FOR BARGAINS.

BE SURE
And write, call or phone for
before purchasing a motor car.
THE LOCOMOBILE CO. OF
Pico and Grand ave.
Main 5988.

1911 LOCOMOBILE "30,"
tires, paint good. If you want
at a junk price this will be
be sold this week.
AUTOMOBILE CLEARINGHOUSE
1039 S. Broadway.
THE HOUSE FOR BARGAINS.

REAL ESTATE FOR AUTOMOBILES
Automobiles for real estate.
DAVIS & ROSS,
506 Van Nuys Bldg.
Seventh and Spring sts.

ONE OF THE BEST STUDEBAKER
cars in town. All new
guarantee mechanical condition,
buy.
930 SOUTH OLIVE

FOR SALE—$1250 AUTOMOBILE
National, 40 h.p., 1912,
dition, new tires, has run about
bargain. See E. R.
nando Bldg. A3794.

FORD, 5-PASSENGER
equipped and in best of
AUTOMOBILE CLEARINGHOUSE
1039 S.
THE HOUSE OF

FOR EXCHANGE—REGAL,
condition; will trade for
have you? Call
son ave. car.

GREAT SACRIFICE,
good condition, will sell
Willing to demonstrate.

FOR SALE—FORD, 1913,
equipped, electric
sacrifice. 1562 W. PICO.

HUPMOBILE RUNABOUT,
fect. Take it away for
GELES ST.

WANTED—A
have you? Address
FICE.

1912 EVERETT SIX-CYLINDER
new; will sacrifice for
1034 S. LOS ANGELES ST.

APPERSON 1913,
and complete
cheap. 1040 S. FLOWER ST.

TRUCK, 1913, 1500 LB.
also light delivery car.

CHALMERS 5-PASSENGER,
condition for sale.
ER. 60249. Main 7877.

FOR SALE—LATE 1912
in fine condition,
W. 60TH. Phone South

FOR SALE — NEARLY
sight-seeing car.
for lot. Phone HULL,

STUDEBAKER 30,
for laundry, dry goods
ANGELES ST.

FOR SALE—A LITTLE
ster, looks like new;
full of ginger;
and tail lamps;
WINSTON ST. GARAGE,
between Fourth and Fifth
sold today. Can be seen

IF YOU WANT TO
to us. We have a
of them wanting cars,
machine and price
mend them, we can
MAIL ORDER HOUSE,
Angeles.

WANTED—YOUR
tate listed with me.
want.
923 MARSH-STRONG
A1532.

CLASSY 1912 MITCHELL,
passenger,
fice for $475,
557891.

WANTED — ROADSTER
beach lot as
220 Henne Bldg.

WANTED—GOOD
relinquishment
trict, in Victor
Main 3426.

WANTED—FORD,
1913, touring
able. Address X,

FOR SALE—FORD,
equipped, if
a low price,

FOR SALE—LATE
first-class
need the money.

$275—TERMS,
fect mechanically;
Washington st.

FOR SALE—1913
tion. Must
INSURANCE BLDG.

WILL SELL MY
h.p., for $150
lutely good condition.

Classified Liners.

ON WHEELS—
All Sorts.
Automobiles.

PROOF THAT WE ARE THE MOST RE-
SECOND-HAND DEALERS IN LOS AN-

GUARANTEE CARS AS REPRE-
AS ALL OF OUR CARS ARE THOR-
LOOKED OVER BEFORE PUT ON OUR
OUR MOTTO: "QUICK SALES AND
PROFITS."

7-passenger. Like new.
"Six," like new.
"Bear Cat" raceabout, in fine condition;
a fine car.
"4," fully equipped; going East;
newly painted.
looks fine, in A1 shape.
4-passenger, newly painted.
5-passenger.

OUR MOTTO IS "QUICK SALES AND SMALL PROFITS."

USED CAR SHOP.
1019 S. Olive st. Bdwy. 676.

NOT PHILANTHROPISTS, BUT WE DO
THAT SOUND BUSINESS JUDGMENT
SALESMANSHIP DEMAND THAT
OF A USED CAR BE GIVEN A CER-
FOR EVERY DOLLAR THAT HE

USED LOCOMOBILES OF VARIOUS
SALE, WHICH WE GUARANTEE.
MAIN 5988 OR F3875, OR CALL
LOCOMOBILE CO. OF AMERICA,
PICO AND GRAND AVE.

SALE OF SEVEN-PASSENGER
We must absolutely dispose of this lot
ridiculous prices, regardless of value.
chance for everybody. Come early and

BARGAINS. BARGAINS.
AUTOMOBILE CLEARINGHOUSE ASSN.,
1039 S. Broadway.
THE HOUSE FOR BARGAINS.

HAVE ONE SLIGHTLY USED "LITTLE PREMIER DEMONSTRATING CAR IN A-1 SPECIAL PRICE TO CLOSE OUT SEE THIS SURE.
PREMIER MOTOR CAR CO.,
1127 SOUTH OLIVE ST.

PAYMENT AND $75 MONTHLY
new classy 1914 Detroiter touring car or with self-starter, electric lights throughout, 6-cylinder, fully equipped, including high specifications only found on high-priced cars, full floating rear axle, unit power plant, motor, all inclosed Bosch magneto, 5 and large sized tires.
1212 SOUTH GRAND AVENUE.

1-ton; make offer.
3-ton and 1½-ton.
1-cyl.; ¾-ton.
good.
fine; very cheap.
1-ton; very good.
2-ton, dump; bid.
2-ton; fine shape.
1-ton; same as new.
payments if desired.
L. A. AUTO BROKERS, A4237.
1204 S. LOS ANGELES ST.

WANTED. CARS WANTED.
WANT to sell your car, see us first and will buy for spot cash if you have deal. Call or 'phone.
1039 S. BROADWAY.

FOR SALE—A CLASSY LIGHT ROAD- with plenty of power, and fully equipped; sold at once to highest bidder; come in and see it.
1006-1008 S. OLIVE ST.
THE HOUSE OF BARGAINS.

TOURING CAR, ROADSTER OR STRIP- car; lot as first payment, valued $250 to balance in monthly payments; state make of car; no junk. Address M. L. KNIBBS, San Capistrano, Cal.

—A VERY DEPENDABLE ELECTRIC with special features, in fine running cash, only $450.
LAKESIDE ELECTRIC GARAGE,
Seventh st. Phones 53026, Wilshire 154.

1912, FULLY EQUIPPED, INCLUDING starter, shock absorbers, bumper and new the ideal family car; make an offer.
THE HOUSE OF BARGAINS,
1008 S. OLIVE ST.

PIERCE-ARROW, 6-CYLINDER, 48- 7-seater, demi-limousine top and touring only 40,000 miles. Perfect condition. Call 2306 S. FIGUEROA.

30, DELIVERY, 1912 MODEL, can be used as runabout, delivery car car, 2 tops, a snap. Come and see it.
1006 S. OLIVE ST.
THE HOUSE OF BARGAINS.

LIGHTED AND STARTED STUDEBAK- good shape, at bargain.
SOUTH OLIVE. F7596.

1913 6-CYLINDER, 5-PASSENGER electric starter and lights. Car is in condition. Cheap for cash. Address T, TIMES OFFICE.

1914, 7-PASSENGER, 6-CYLINDER electric starter, electric lights and the in Los Angeles. Cash. Address T, box TIMES OFFICE.

BARGAIN; CHALMERS, 6-CYLINDER, car, 1913 model, first-class condition, about 5000 miles. Phone 72983. Call 1701 HOBART BLVD.

30, RACY ROADSTER, CUT DOWN, to date and some rambler. 1034 S.

CHALMERS 40, 5 OR 7-PASSENGER, overhauled. Good looking and the best in this town for cash. Can be seen at GARAGE, First and Broadway.

SACRIFICE STUDEBAKER 6-PASSENGER car, 35-h.p., electric lights and starter, new; few months old. If you want classy on very easy terms, Phone VER-

1914 OR 1913 5-PASSENGER CAR IN for clear lot located near Eagle Rock value $750 and 1912 5-passenger Oak- Address G8, box 485, TIMES BRANCH OF-

REGAL, 30-H.P., 5-PASSENGER, condition; must sell; great sacrifice; Call at 3438 LAN FRANCO ST.

LATE MODEL RACY ROADSTERS, terms if desired.
SOUTH OLIVE. F7596.

1912 STUDEBAKER "30," TOURING fine condition, nicely equipped. A bargain or would exchange for light roadster. 3782 AVE. T. W. Young.

1913, TWO-PASSENGER FORD IN PER- condition. Almost new. Electric lights. 100 E. 9th st. F4396; Main 2278.

ALMOST NEW STUDEBAKER LIGHT car; all in good shape and right prices if desired.
SOUTH OLIVE. F7596.

EXTRA LIGHT ROADSTER, MUST BE condition, and cheap; have nothing to want good car. Address by letters only.

AUTOMOBILE ROADSTER OR TOURING, $250 to $350 cash for Ford, Hup., Buick or and balance payments; must be bar- Write 810 YALE ST. A5191.

FORDS; MAKE PRICE RIGHT, CASH IS Also Peerless "40" to trade. Imperial preferred. 1206 E. COLORADO.

USED AUTO TIRES, $3.50, $7.50, largest stock in the city. Guaranteed at cut rates. Inner casings made to HEALY-SMITH, 104 N. L. A. st.

— 2 TIRES, 34x4, ONE REPUBLIC, one Firestone, run about 100 miles; one case cover. PHONE 13067.

A GOOD CLEAR LOT AND A LITTLE for my up-to-date, 5-passenger car with and new tires; no objections to a Address X, box 144, TIMES OFFICE.

CASH FOR A GOOD 2 OR 4-PASSEN- Hupmobile preferred. Give descrip- etc. Address X, box 143, TIMES

AUTOMOBILE, 5-SEATER, PART CASH, monthly to responsible party. Ad- box 128, TIMES OFFICE.

EXCHANGE—NEW PLAYER PIANO FOR 5- automobile; no old junk wanted. Address TIMES OFFICE.

ONE FORD ROADSTER, 1912, ELEC- lights, Bosch vibrator, etc. Can be seen GARAGE, 800 S. Flower, Wednesday Price $350.

ELECTRIC COUPE, EXCELLENT CONDI- new batteries; good tires; must sell imme- O'NEILL, 151 E. Union ave., Pasadena.

1914, ON TIME PAYMENTS. 916 S. LOS ST.

THINGS ON WHEELS—
All Sorts.

Automobiles.

1912 OAKLAND 30, ROADSTER, FULLY EQUIPPED, fine. 1034 S. LOS ANGELES ST.

For Hire—Automobiles.

MAKE OFFER FOR STEADY SERVICE OF 4-PASS. Studebaker with driver, also have half-ton truck and driver, all or part time. Address BREWER, 1155 Towne ave.

FOR HIRE — 5-PASSENGER STUDEBAKER, WILL go any place, any time, $1.50 per hour, day; $2.50 per hour, nights; special rate by the day. PHONE SOUTH 5356.

YOUNG MAN WITH DANDY MACHINE WILL take you any place, day, $1.50 per hour; evening, $2. Desert trips a specialty. PHONE 73699.

FOR HIRE—NEW 5-PASSENGER STUDEBAKER "30," $1.50 per hour. Careful driver. EAST 285.

FOR HIRE—ABBEY AUTO RENTAL CO.—LIMOUSINES, taxicabs, touring cars. WILSHIRE 142, 51306.

FOR HIRE — 5 AND 7-PASSENGER AUTOS, VERY CAREFUL DRIVERS. RATES REASONABLE. PHONE BROADWAY 424, 14327.

FOR HIRE—NEW 5-PASSENGER OVERLAND AUTOMOBILES, $1.50 per hour. SOUTH 5076.

FOR HIRE—5-PASSENGER OVERLAND, $1.75 PER hour; special rate by day. 71521.

FOR HIRE—5-PASSENGER, 1912 CARS, $1.25 PER hour. PHONE 25883.

FOR HIRE—5-PASSENGER NEW TOURING CARS, careful drivers, $1.50 per hour. PHONE 77677.

Wagons and Carts.

FOR SALE—TWO SECOND-HAND RANCH WAGONS, one brand-new, most all kinds second-hand ranch tools, windmills, tanks, pumps, engines. For prices see itemized list in Sunday's Times machinery column. DEMMIT COMPANY, 120 N. Main. A5191.

FOR SALE—NEW SPRING WAGON, HOLDS 18 fruit boxes; price $85; second-hand spring wagon, buggies, 2-ton wagon, single harness, $4.50. 310 SAN PEDRO ST.

FOR SALE—TWO WAGONS, TWO HORSES AND harness; good for dye works or laundry, very cheap. Must sell at once. Call HOLLY 298, or 57547.

GOOD HEAVY FARM WAGON, $65; FULL LINE harness. Also new and second-hand farming tools, at SCOTTY'S PLACE, 135 S. Los Angeles.

Motorcycles.

TWIN EXCELSIOR, BARGAIN; JUST OVERHAULED; looks like new, must be sold this week, sure, see this before you buy. 1492 W. 29TH ST.

FOR SALE—1 1912 2-SPEEDS THOR 5, EQUIPPED, $140. Hollywood 1725. 1201 LAS PALMAS AVE.

FOR SALE—
Agricultural Implements and Vehicles.

FOR SALE—NEW AND SECOND-HAND RANCH MAchinery of all kinds; windmills, tanks, pumps, engines; save 30 to 50 per cent. on guaranteed material; we run no blind ads, or fictitious prices to get you in. See our itemized prices in Sunday's machinery column. DEMMITT COMPANY, office upstairs, 120 N. Main st. A5191.

FOR SALE — PLOWS, 20 PER CENT. OFF. SCOTTY'S PLACE, 135 S. Los Angeles st.

LIVE STOCK FOR SALE—
Horses, Mules, Cattle, Etc.

FOR SALE—60 HEAD HORSES, MARES AND mules. Among the lot several matched teams weighing from 2000 to 2600 lbs. to the team. Also several head of A1 delivery horses. Prices from $25 to $175 each.
600 EAST SEVENTH ST.

FOR SALE—TEAM MULES, SOUND, 7 YEARS OLD, 2000 lbs., extra fast walkers, free drivers; also good 1½-ton spring wagon and harness. EAST 846. 423 S. Thomas st.

FOR SALE—NORDWELL HAS RECORD 2:08, HE is one of the nicest pacing stallions on the Pacific Coast. He stands about 15 hands high, is a rich seal brown in color, and perfectly gentle for any one to handle. Price reasonable. Inquire
600 EAST SEVENTH ST.

FOR SALE—FAWN COLORED BEAUTIFUL YOUNG Jersey cow; see her for a bargain. 2340 LONDON ST. Temple car to Rosemont.

FOR SALE—SPAN BLACK HORSES 8 AND 9 years old, weight about 2850 lbs., sound and good, true workers. Price $125, a bargain.
600 EAST SEVENTH ST.

FOR SALE—
GIROUX & COMPANY,
Dealers and raisers in Sonora cattle; can deliver any amount, f.o.b. Nogales, Arizona. Write or wire for prices.
LOUIS J. GIROUX, Mgr.,
Nogales, Ariz.

FOR SALE—BIG BLACK HORSE 5 YEARS OLD, weight about 1500 lbs., have no mate, will sell cheap for cash.
600 EAST SEVENTH ST.

FOR SALE—TEAM MULES, WAGON, HARNESS, $185. All kinds second-hand ranch tools, windmills, tanks, pumps, engines. See itemized price list in Machinery Column Sunday Times. DEMMITT COMPANY, 120 North Main. A5191.

FOR SALE—FRESH 3-YEAR-OLD THOROUGHBRED Jersey cow, giving 3½ gallons extra rich milk; with first calf; or your choice out of three, as I have one too many. Call 489 E. THIRD ST., Glendale. Phone Sunset 238J.

FOR SALE—TEAM, HORSE AND MARE, WEIGHT about 2200 lbs., sound and good workers, price $100. Would be cheap at $150.
600 EAST SEVENTH ST.

FOR SALE—PAIR OF FINE MARES, 6 YEARS OLD, also pair of horses, 7 years old; also several serviceable wagons. See MR. SHEDDAN, at Jevne's Stables, 11th and San Julian sts.

FOR SALE—SPAN BAY HORSES, WELL MATCHED, weight 2400 lbs., sound and extra good ranch team. Price $175. Also farm wagon and harness. Cheap.
600 EAST SEVENTH ST.

FOR SALE—GOOD TEAM OF HORSES, FARM wagon and harness, for $285. Call at 148 N. DITMAN ST. Take E. First st. car.

FOR SALE—SOUND HORSE 8 YEARS OLD, weight about 1200 lbs. fat, sound and works any place. Price $85.
600 EAST SEVENTH ST.

FOR SALE—SMALL TEAM OF MULES, 6 AND 7 years old, weigh 1800 pounds. Call 2346 E. NINTH ST.

FOR SALE—GOOD PAIR OF RANCH HORSES, 5 and 6 years old; weigh 2500 pounds. Call 2346 E. NINTH ST.

FOR SALE—8 HEAD MULES, ALL RIGHT OUT OF hard work and ready for more. Prices from $100 to $175 a span.
600 EAST SEVENTH ST.

FOR SALE—1250-LB. HORSE, RIGHT OUT OF work, $85, worth $125. Have no use for him. 678 E. 37TH ST. San Pedro st. car.

FOR SALE—SPAN OF SMALL GENTLE FAT mules, $100. 1710 E. NINTH ST.

FOR SALE—TEAM 2900 LBS., HORSES 7 AND 8 years old, $275. 1710 E. NINTH ST.

POULTRY--POULTRY SUPPLIES—
For Sale, Exchange, Wanted.

FOR SALE—TODAY, BABY CHICKS, MANY KINDS; hatching eggs, laying hens, cocks, cockerels, etc. Visit us. Free 66-page catalogue. PIONEER HATCHERY CO. Both phones.

FOR SALE—ONE FULL-BLOODED WHITE LEGhorn rooster and 5 laying pullets; also thoroughbred Buff Cochin Bantam rooster and 2 hens. 1831 W. 12TH ST.

FOR SALE—10 FINE WHITE PLYMOUTH ROCK pullets, $1.25 each. 1942 ORCHID AVE., 2 blocks north of Hollywood Hotel.

FOR SALE—BARRED ROCK AND WHITE LEGhorn hens, $9 and $10 dozen. Must sell. 827 S. LOS ANGELES ST. Alexandria Stables.

FOR SALE—FINE BARRED ROCK AND RHODE Island Red pullets, 9 months old. 1124 MELROSE AVE., North Glendale. Phone 2472.

Dogs and Dogs at Stud.

FOR SALE—THREE EXTRAORDINARY BOSTON terriers, No. 1, male, 15 months old, ears trimmed, screw tail, and as perfect marked as an artist can paint him; No. 2, female, 14 months old; weight 13 lbs.; perfect marked, tight screw tail and bat ears; No. 3, a toy, weight 11 lbs., age 14 months; this is the best Boston Toy living. Can be seen at 1143 S. GRAND AVE.

FOR SALE—THOROUGHBRED JAPANESE SPANIEL, male, 10 months old; took medal in puppy class last bench show. Perfect in points and marking; price $25, cost $50 3 months ago. Owner going abroad. Phones: West 4825, Home 74086, or address X, box 84, TIMES OFFICE.

AT STUD—TO INTRODUCE "SULTAN," GRAND English Bull, perfect head and tail, massive bones, will make special price for ten days. Service guaranteed or money back. Address X, box 178, TIMES OFFICE.

FOR SALE—SCOTCH COLLIE PUPPIES, PEDIgreed stock, beautifully marked. R.F.D., box 151, Inglewood, Cal.

AT STUD, TOY POODLE, LITTLE PERFECTION, weighs 4 pounds. Fee $5. VERMONT 832.

LIVE STOCK WANTED—

WANTED — FOR EXCHANGE—REGAL 5-PASS. first-class condition; will trade for cows or horses; what have you? Call 3438 LANFRANCO ST. Stephenson ave. car.

WANTED—BEEF COWS, CALVES, FRESH COWS, highest prices paid. HANNON BROS., 1652 E. 20th. South 3291.

WANTED — CALVES, BEEF COWS AND BULLS, highest cash prices paid. JULIUS BACK, 3715 Woodlawn ave. South 3937, 29540.

ATTORNEYS—
And Counselor-at-Law.

PROMPT ATTENTION, OLD ACCOUNTS. ROBERTS, 508 Mason Bldg. Main 3015, F2620.

FREE LEGAL ADVICE, ALL CASES; EFFICIENT service. 626 SAN FERNANDO BLDG.

ACCOUNTS—
And Accounting.

FOR SALE—20 FIRST-CLASS ROLL-TOP DESKS, several large flat-top office settees, carpets, rugs, etc. Removed for convenience of sale by mortgagee to our salesrooms 1501-1503-1505 S. Main st. Will be sold to the highest bidders Thursday, January 29th, commencing at 10 a.m. For full information inquire of RHOADES & RHOADES, Auctioneers. Main 1259—25679.

BOILERS—
And Boilermakers.

L. A. BOILER WORKS, MANUFACTURERS OF boilers and tanks. Special attention to repair work. 119 REDONDO ST. Phone East 2256, A1839.

BUNGALOW BOOKS—
And Plans.

FOR SALE—
BUNGALOW BOOKS AND PLANS.
COMMONWEALTH BUNGALOW BOOK—112 pages 50 cents. The latest and best bungalow book published. Beautiful art cover done in colors, with the most complete, finest and best collection of beautiful homes—bungalows, chalets, houses—exteriors and interiors—latest floor plans. The assortment is complete from a $1050 bungalow to a $20,000 and over mansion.
COMMONWEALTH HOME BUILDERS,
212 Union Oil Bldg.

DRESSMAKING—
And Dressmakers.

WANTED—DRESSMAKING, ALTERATION OR ANY home sewing and all kinds of fancy needlework, embroidery, crochet, etc. Call 708 EAST 45TH ST.

DRESSMAKING, NEEDLEWORK DONE BY EXPErienced lady, children specialty, home or out. 437 NORTH VIRGIL AVE.

DRESSMAKER WISHES ENGAGEMENTS BY DAY in families, gowns, evening coats, remodeling a specialty. PHONE 22208.

DRESSMAKER WANTS WORK TO DO FOR FIRST-class people, who appreciate good work; reference given and satisfaction guaranteed. 73720.

DRESSMAKER FROM THE EAST, VERY EXCLUsive evening gowns; street suits, remodeling. Prices reasonable; work guaranteed. F3383.

DRESSMAKING — ALTER OR MAKE TAILORED garments, $1.50 day, car fare. PHONE 21172.

DRESSMAKING AT HOME OR BY THE DAY. 3901 DALTON AVE. Phone 77657, Vermont 1727.

EDUCATIONAL—
Schools and Colleges.

MRS. HELEN W. LORENZ, 539 S. HOPE ST., LOS Angeles. Lessons —in Irish Crochet lace for waists, collars, candleshades, etc. Italian Filet, Venetian and Florentine Embroidery for luncheon sets, bedspreads, panels, lampshades, cushions, opera bags, collars, library and piano runners, handmade linens and threads. Hours 10 to 4 o'clock.

COLLEGE PREPARATORY, HIGH SCHOOL, LATIN, history and English. MISS INGERSOLL, 983 S. Bonnie Brae. 51572.

LOST, FOUND, STRAYED
And Stolen.

LOST—SUNDAY AFTERNOON ON THE LONG Beach car, a silver mesh bag and silver vanity case, marked W. H. G. Finder please return to REEVE GARTZMANN, Hawley, King & Co., 1027 S. Olive st., Los Angeles, and receive reward.

LOST—WILL THE PARTY THAT TOOK A SUIT case from Colegrove-Sherman car, Friday evening, containing lady's apparel return same. No questions asked. Liberal reward. Address J, box 346, TIMES BRANCH OFFICE.

LOST—EARLY IN OCTOBER AN L. A. INVESTment Company gold note, payable to Mrs. E. S. J. and Mrs. A. F. Will finder please take it to EUGENE OVERTON, Attorney, Wright & Callender Bldg., Los Angeles and get reward.

LOST—POOR WORKING BOY, HELPING SUPPORT his mother, lost $8, his week's wages, Monday evening, between 24th and Vermont and 20th and Hoover. Will finder please return to M. & L. DRUG COMPANY at 24th and Vermont. Reward.

LOST—DIAMOND BROOCH, CONTAINING 7 DIAmonds, with diamond pin attached, with small gold chain. Return to ROOM 520, Auditorium Hotel, and receive liberal reward.

LOST—WHITE MALE ENGLISH BULL DOG, 60 pounds, leather collar, with license attached. Reward. PHONE 73088.

LOST—ONE PENDANT EARRING, SET WITH rhinestones. Return 1200 ARAPAHOE. Phone 54089; Main 6239.

LOST—SUNDAY NIGHT IN DOWNTOWN DISTRICT, gold bracelet chased, initials "M. S. I." inside Reward. ABBY HOTEL.

LOST—STRAYED OR STOLEN—LARGE WHITE bull dog, ears trimmed, long tail. Reward. 1708 S. MAIN ST., or phone South 552.

LOST—ON SATURDAY AT HUNTINGTON DRIVE and San Marino Court, 3 months collie puppy, white and brown. Reward. JOHN W. HART, R.F. D. 671, San Gabriel.

LOST—HOSPITAL PIN, GRADUATE CHICAGO Polyclinic School. Address HELEN GUNN, St. Catherine Hospital, Santa Monica. Reward.

STRAYED—BLACK HORSE ABOUT 1000 LBS., from 1628 W. Jefferson, return to same address or phone A1898. J. H. PLATT.

LOST—BLACK SCARF BETWEEN WORKMAN AND Gates st., on boulevard; reward. NO. 230 S. WORKMAN ST. E. KEOGH.

LOST—IF PARTY WILL RETURN PACKAGE TAKEN from rear of Wilcox Bldg. yesterday no questions will be asked. 432 WILCOX BLDG. Liberal reward.

LOST—STRAYED OR STOLEN — SCOTCH COLLIE pup, 6 months old. Liberal reward if returned to 1126 FOURTH AVE.

LOST—ON MAIN STREET NEAR 11TH, A SMALL roll of drawing. Return to R. G. FEAR, 1512 S. Grand ave.

LOST — HINDUSTANI HYMN BOOK. FINDER please return to office, 227 S. MAIN ST. Reward.

LOST—BOSTON TERRIER, FEMALE, BRINDLE, with white patch on back of neck and white breast. HOME 568437. 108 ST. ANDREWS PL.

LOST—ONE DIAMOND CLUSTER PIN, VERY LIBeral reward. SOUTH 2848.

MASSAGE—
And Other Baths.

THE ELECTRIC SANITARIUM, ATTENDANTS BOTH sexes, shower and needle spray baths, salt glow, alcoholic, quinine, vapor, electric and reclining bath, chiropody, manicuring, scalp and facial massage. MRS. M. HERBERT, 225½ W. First st.

SWEDISH MASSAGE, ELECTRICITY, ELECTRIC cabinet, medicated steam baths; latest methods used, new, clean place and first-class service; expert masseur and attendants. 111 S. SAN PEDRO.

WIEST-BADEN INSTITUTE, NEWLY REFITTED and up to date; sweats, baths, massage and various electric treatments; trained nurses, both sexes. VIOLA MILLER, 119½ S. Spring.

KALOSKY BATHS, MASSAGE, SWEAT, ELECTRICAL treatments; manicuring, chiropody. Open Sundays. Operators both sexes. 863 S. HILL, 9 to 11.

CABINET AND TUB BATHS, ELECTRICITY, MASsage, chiropody, operators, both sexes. MRS. THOM, manager, 502 S. Main, suite 18.

ELECTRIC MASSAGE, EGGALINE ELECTRIC, rheumatic cabinet; operators both sexes. MRS. WEST, 703½ Broadway; office 66.

MME. HIBBARD, ELECTRIC BATHS, MAGNETIC massage, attendants both sexes. 1155 S. GRAND AVE.

MISS VOGEL, BATHS AND MASSAGE, ATtendants both sexes. 9 to 10. 218 S. BROADWAY, Suite 314. Open Sundays.

BATTLE CREEK METHOD MASSAGE, VIBRAtions in your room by expert operator. Men only. Phone BROADWAY 4835. Rideaux.

MANICURING—CHIROPODY—
Facial, Scalp Treatment, Hair Dressing.

HAVE YOUR HAIR MADE PERMANENTLY CURLY by improved method, unaffected by weather or water. Does not injure hair. Guarantee to last six months. Special price to establish reputation. MRS. PEAT, Chapman hotel, corner E. Fifth and Wall. Phone F2076, Main 8390.

MANICURING, PEDICURING, FACE AND SCALP treatments, shampooing, dandruff permanently removed. Expert attendant. MISS BETH, 412½ W. Seventh, Room 11.

QUALITY HAIR GOODS, HAIRDRESSING, MANIcuring, facial, 15c, 25c; shampoo, 25c. Electrolysis. "FLORENTINE," 227 Mercantile place, near Broadway.

MANICURE AND CHIROPODIST. CORNS, 25c. Foot ailments successfully treated. ADELL LINGO, 318 Laughlin Bldg. F7702.

EXERCISES FOR RESTORING AND RETAINING FACIAL contour. FRANCES ROCKWELL, room 318, 315 S. Broadway. F7702.

MISS KELLY, ELECTRIC TREATMENTS, FACIAL and scalp massage, manicuring. 131½ S. BROADWAY, Room 7.

GOLDEN GATE TOILET PARLOR, MANICURING and scalp treatments. 822½ S. Main. MISS TEDDY, manager, hours 10:30 to 6.

FACE MASSAGE AND SCALP TREATMENTS, WELcome old patrons and new; closed Sunday. 848 S. BROADWAY.

SCIENTIFIC TREATMENTS, FACIAL AND SCALP, 1000 S. MAIN. Recently 829½ S. Spring. Graduate masseuse will treat at your residence.

EXPERT FACIAL AND SCALP TREATMENTS, dandruff positively cured. 740 S. SPRING, Room 1.

FACE AND SCALP TREATMENTS, 115½ S. BROADway, room 44, formerly 829½ S. Spring.

MISS MANNING, FACE AND SCALP TREATments. 703½ S. BROADWAY, suite 54.

MISS STONE, FACE MASSAGE AND EXPERT scalp treatments. 303 W. NINTH ST.

SWITCHES MADE FOM COMBINGS, ANY LENGTH, reasonable. Phone O'CONNOR, 556892.

CHIROPODISTS AND MANICURING, HOURS 10 a.m. to 9:30 p.m. 316 S. BROADWAY, room 6.

MANICURING AND FACIAL MASSAGE. 348 GRAND AVENUE.

MISS BURTEN, MANICURING AND SCALP TREATments. 657½ S. HILL ST., Room 9.

MACHINERY—
And Mechanical Arts.

FOR SALE — WARREN DUPLEX STEAM PUMP, size 12x12x12. Ten-inch suction, eight-inch discharge. Bronze liners and rods. Has been used, but is in good condition. Write or call at OCEAN PARK BATH-HOUSE POWER PLANT and make us an offer.

FOR WELL TOOLS AND WATER WELL RIGS, gasoline engines and pumps, see CALIFORNIA TOOL WORKS, 811 N. Broadway. Phone Main 4021.

FOR SALE—REDWOOD, IRON, GALVANIZED tanks, new and second-hand, fuel drums for underground work. DEMMITT, 120 N. Main.

WELL DRILLING—

WELL DRILLING—
We have scientific instruments for locating water and will drill your wells in satisfactory manner; prices reasonable. HYDRAULIC ENGINEERING CO., 732 Union Oil Bldg.

NURSES—
With Experience.

COMPETENT NURSE FOR PRACTICAL NURSING, charges $15 per week. Phone SOUTH 2094, 21839.

TRAINED NURSE WANTS PERMANENT CALL. Reference. Phone WEST 4447.

MINING—

W. L. WATTS, MINING GEOLOGIST, CHEMIST and assayer, 12 years assistant in the field to the California State Mining Bureau. Examinations made and reports given on mines, mineral deposits, oil lands and water yielding formations. Office and laboratory, 803 N. BONNIE BRAE. Phone Wilshire 2503.

JAS. IRVING & CO., GOLD REFINERS AND ASsayers; cash for bullion and ores. Mines examined. 107 N. SPRING ST. Phone A2871.

ACME ASSAY OFFICE, 108 N. SPRING, GOLD, 75c; gold, silver, $1, and copper, $1.25, and lead, $1.50.

HEDGES TEACHES ASSAYING AND CYANIDING. 108 N. SPRING.

MUSICAL INSTRUMENTS—
For Sale, Exchange, Wanted.

GREAT CLEARANCE SALE
OF
PIANOS AND PLAYER PIANOS
GENUINE BARGAIN SALE
AND
ALL MUST GO QUICKLY.

1 Organ (good as new)	$ 27.00
1 Square Piano	35.00
Harvard Upright	98.00
McCammon (splendid shape)	104.00
Irving, oak case	122.00
S. W. Miller	137.00
Richardson	144.00
Bush & Gerts	225.00
Kranich & Bach	260.00

PLAYER PIANOS FROM
$167 and upwards.

EASY TERMS.

It will pay you to see our stock before you buy anywhere.

EILERS MUSIC COMPANY,
344 SOUTH BROADWAY.

FOR SALE—PIANOS.
GREAT YEARLY CLEAN-UP SALE.
SIX DOLLARS DOWN SENDS
A SPLENDID PIANO HOME NOW.
FITZGERALD MUSIC COMPANY announces their GREAT YEARLY CLEAN-UP SALE. The most important piano sale of the season. Don't fail to come today and select one of these
EXCEPTIONAL BARGAINS.

Stone	$ 65
Emerson	$135
Everett	$165
Ellsworth	$165
Haines Bros.	$175
Decker Bros.	$150
J. & C. Fisher	$185
Gabler	$215
Miller	$228
Schuman & Sons	$245
Steger & Sons	$248
Gilbert	$250
Haines Bros.	$325
Behning	$350
Ellsworth, 88-note player-piano	$365
Steger & Sons player-piano	$425
Shale player-piano	$395
Knabe Angelus player-piano	$450

And 200 more standard pianos and players. Pianos rented $3 and $4 per month.
FITZGERALD MUSIC CO.,
BROADWAY AND TENTH.

FOR SALE—
PIANOS AND PLAYER PIANOS.
If you buy a piano or player piano before seeing us we both lose. Our rents are less, hence our prices are less.
CALIFORNIA PIANO HOUSE,
217 Mercantile Place.

FOR SALE—AT $125 CASH, A $500 A. B. CHASE upright piano, have papers to show it cost $500; it is excellent tone; also mission hall clock, drop-head sewing machine, oil painting; Indian rugs, two-winged Japanese mother-of-pearl and ivory screen. 727 WHITTIER ST., near Seventh. Wilshire 8238.

FOR SALE—FINE 1913 PLAYER PIANO, MAHOGany case, fully guaranteed, 20 rolls of music and exchange, $315.
EILERS, 344 South Broadway.

FOR SALE—BABY GRAND, A. B. CHASE, BEAUtiful case, a bargain; also my beautiful cabinet grand piano, $175. Terms. Big discount for cash. 215 W. NINTH, between Hill and Broadway.

FOR SALE—88-NOTE PLAYER PIANO, MAHOGany case, used just a little; $267; 15 rolls of music.
EILERS, 344 South Broadway.

FOR SALE—ALMOST NEW CABINET GRAND piano with stool and scarf; must sell at once for $100. 215 W. 9TH, between Hill and Broadway.

FOR SALE—88-NOTE PLAYER PIANO, MAHOGany case; used just a little, $267; 15 rolls of music.
EILERS, 344 South Broadway.

FOR SALE—KNABE PLAYER PIANO, 88-NOTE, mahogany case, like new, $550.
EILERS, 344 South Broadway.

FOR SALE—PIANO FOR $160, IF TAKEN IMMEDIately. 610 W. SIXTH ST.

FOR SALE—HARVARD UPRIGHT PIANO IN GOOD condition, only $98. See this bargain.
EILERS, 344 South Broadway.

FOR SALE — BEAUTIFUL WEBER PIANO, NOT scratched, would accept payments. 610 W. SIXTH.

FOR SALE—HARVARD UPRIGHT PIANO IN GOOD condition, only $98. See this bargain.
EILERS, 344 South Broadway.

MUSICAL INSTRUCTION—

EXPERIENCED MUSIC TEACHER FROM EAST will give lessons in piano and voice at half price for next 30 days. Address WILL GASKINS, 4577 Santa Monica blvd.

LEON LEBONE, VOICE CULTURE, FORMER MUSIcal director University Rochester. Terms reasonable. Address 1115 S. HILL.

MODELS—
And Model Makers.

MODELS, GEARS, DIES, NOVELTIES AND SPECIAL machinery made to order. NATIONAL MACHINE WORKS, 614 N. Main.

PATENTS—
And Patent Agents.

WM. FRANCIS SEEMAN, REG. PATENT ATTY. and Mech. Eng., successor to Arden & Seeman, 417-18 Cit. Nat. Bank Bldg., patents all countries; specializing intricate mechanical and metallurgical cases; shop detail drawings. F5743. MAIN 9474.

MARSHAL TILDEN, PATENTS, LOCAL AND Washington office. Quick action. Inventions financed. 312 LOS ANGELES INVESTMENT BLDG. 14861.

H. GEARING, MECHANICAL ENGINEER, MACHINE designing and patents. 408 WILCOX BLDG. Phone A4348.

CASSELL SEVERANCE, PATENT LAWYER AND solicitor, long experience at Washington, D.C. 908 SECURITY BLDG. A4532. Main 180.

NO PATENT, NO PAY. QUICK ACTION. WELLS, room 1010, Broadway Central Bldg., 424 S. Broadway. F4364.

TOWNSEND & GRAHAM—
PATENTS AND TRADE-MARKS.
1029 HIGGINS BLDG., LOS ANGELES.

PIONEER PATENT AGENCY, HAZARD & STRAUSE, established 1878. Citizens' Bank Bldg. Patent book free.

C. E. HARPHAM GETS PATENTS THAT PROtect. 20 years' experience. Inventions financed. 1001 WASHINGTON BLDG.

LUTHER L. MACK, PATENT ATTORNEY. 510 American Bank Bldg. Main 313.

PATENTS, ALL COUNTRIES. ALEX. R. LIDDERS, suite 326, Story Bldg., Sixth and Broadway.

TYPEWRITERS—
Of Various Makes.

TYPEWRITER BARGAINS.
To get established in our NEW LOCATION,
654 S. BROADWAY,
we are offering typewriters lower than any store in the city. Every machine is GUARANTEED for one year, FREE OF CHARGE.
We have a complete stock of Underwoods, Remingtons, Smith Premiers, Olivers, L. C. Smiths, in fact, every known make.
TYPEWRITERS RENTED.
5 MONTHS, ONLY $5.
Southern California Agents
CORONA "STANDARD FOLDING."
Remember our new address,
654 S. Broadway, opposite BULLOCK'S.
F5686. UNION TYPEWRITER CO. F5686.

TYPEWRITERS 5 MONTHS FOR $5.00—
These machines are in first-class condition and we keep them so while on rent. Initial rental applies on any of our THOROUGHLY REBUILT TYPEWRITERS. Every machine sold is protected by our GUARANTEE FOR ONE YEAR.
TYPEWRITER SUPPLIES OF ALL KINDS.
AMERICAN TYPEWRITER AGENCY,
A5483. 648 S. Spring st.

TYPEWRITERS RENTED—
4 MONTHS FOR $5 AND UP.
Initial rental applies if you purchase.
AMERICAN FACTORY REBUILT TYPEWRITERS.
Prices range $28 to $75.
Illustrated catalogue free.
AMERICAN WRITING MACHINE CO.,
716 S. SPRING ST.
A3913—Phones—Main 3959.

RENT A TYPEWRITER FROM THE MANUFACturers; $5 for three months; Remington No. 6 or No. 7, Smith Premier No. 2 or No. 4; visible Remington, Monarch, Smith Premier, $3 per month. Rebuilt machines sold on easy payments.
REMINGTON TYPEWRITER CO.,
627 S. Olive st.

FOR SALE—TYPEWRITER, EXCEPTIONAL SNAP for little money. Inquire 804 BANK BLDG., Sixth and Spring.

"FOR GOODNESS SAKE" EAT
Faultless BREAD

EAT

What You Will — When You Will— Stuart's Dyspepsia Tablets Will Digest the Meal Easily and Surely.

Food in itself is harmless. The reason stomach troubles arise is due to faulty digestion brought about by overworking the body or brain, sickness, overeating, late hours, etc.

"Eat? Why, That' My Middle Name Now, But I Always Take a Stuart's Dyspepsia Tablet After Meals to Play Safe."

The only way to correct faulty stomach troubles and digestive mistakes is to do what nature wants. All that nature needs is a little assistance to do this work. That is why doctors tell you to diet. By not eating nature is compelled to aid herself. You do not then overwork her when she is already exhausted.

Stuart's Dyspepsia Tablets go into your stomach just like food. They help digest this food. Then they enrich the blood, and thus when the next meal is eaten the system is better prepared to do its work without assistance or at least less harmfully.

By following this natural habit, you will in a short time correct stomach trouble, do away with indigestion and remove all danger of fatal digestion troubles.

Stuart's Dyspepsia Tablets are the best tablets made. They are composed of the very best natural ingredients; one grain of one element will digest 3000 grains of meats, fish, vegetables, grains, soup, etc.

Always take a Stuart's Dyspepsia Tablet after meals or just before bed time. By doing this you will be acting wisely and playing safe.

Go to your druggist anywhere and buy a box now. Price 50 cents.

Protect the Weak.

CUT OUT COFFEE AND DOUGHNUTS.

NO FEEDING IN LINE FOR HIGH-SCHOOL ENROLLMENT.

Board of Education Frowns Upon Rough-Neck Custom—Machine Pianos Cause Animated Discussion and Some Cutting Suggestions. Soldier of Fortune Turned Down.

The Board of Education took steps last night to completely forestall anything like coffee and doughnuts and a line-up of applicants for admission to the several High Schools, upon the opening of the next term of school. The superintendent was instructed to devise some plan by which all will have an equal chance, without submitting the weaker boys and girls to a test of endurance that they are unable to stand. It was suggested that a given number of places in each High School be assigned to each grammar school, and if the applicants outnumber the places, that a system of drawings be adopted in assigning the pupils. It was decided, with a positive expression of opinion, that there shall be no rule of "first come, first to enter."

At least one member of the Board of Education expressed himself as surprised that there are "machine pianos" in the public schools. They are called "player pianos," but for short, are generally spoken of simply as "pianos," as was the case last night. Director Guinn was the man who expressed some surprise.

The discussion arose over the recommendation of the supply committee for the purchase of a $750 player piano for the Lincoln High School, and Mr. Guinn thought that it might be well to dispense with all the high-priced music talent and run the system by machine.

"We're getting our High Schools keyed up to the most extravagant ideas," said Mrs. Craig. "We are giving them things that they can never, never, have in their homes."

Scott expressed the opinion that "we're certainly raising up a lazy generation," and through his motion the report was sent back to the committee with instructions to report on cheaper instruments.

It developed in the discussion that the machine pianos are used for vocal instruction in classical music, and Blight, one of the Supply Committee, said that when these recommendations come from the Music Committee they invariably recommend the highestpriced article in the market, while Bean expressed himself as opposed to having the mechanical devices under any consideration.

"Sergeant-Major Schoff" claimed to be a "soldier of fortune" who fought with Madero in Mexico, sat through the meeting of the board, arrayed in an elaborate uniform consisting of high boots, long overcoat and cape with buckskin lining, brown leather gauntlets fresh from the store, and the whole with a suitable ornamentation of brass buttons. He wanted to enlighten the school children upon Mexico, at so much per lecture, and wished to address the board. The hour was late and it didn't look interesting to the members, and they declined to hear him by referring him to the superintendent, who had already informed the soldier of fortune that it was against the rules of the schools to have lectures for pay. He picked up his six-feet-two and retired with great dignity.

THIS HAT WEEK
ALL HATS HALF PRICE.
Matheson
737-741 S. BROADWAY.

WE ARE MAKING
a special offer on a $6.00 set of teeth that we know cannot be equaled elsewhere under $12.00. We know it so well that we are willing to make you this proposition—bring us a sample of ANY dentist's $12.00 set of teeth and we will duplicate it for $6.00, or make you a $12.00 set free.
YALE DENTISTS, 444 South Broadway.
Third Floor, Parmelee-Dohrmann Building.

RAINFALL FOR THE STORM.

Precipitation at various Southern California points, as reported by the experts of the United States Weather Bureau:

City—	Storm Inches.	Season Inches.
Los Angeles	5.52	15.04
Santa Monica	4.90	12.44
Sawtelle	4.90	12.44
Venice	3.47	9.98
Redlands	3.97	11.16
Santa Ana Canyon	4.23	.....
Glendora	8.20	20.20
Azusa	6.16	19.40
Covina	5.40	16.40
Riverside	3.83	9.72
Hemet	3.86	10.50
Beaumont	5.32	15.83
Perris	3.56	9.53
Elsinore	4.51	
Claremont	6.70	17.13
Van Nuys	4.04	14.92
Fresno	1.63	8.66
Crane Valley	9.25	43.15
Santa Barbara	9.41	23.38
Corona	5.49	11.66
San Luis Obispo	....	24.50
Ontario	6.20	16.60
San Diego	2.18	6.64
Santa Ana	4.14	9.41
San Bernardino	5.45	12.49
Highland	5.25	14.10
Rialto	5.53	12.73
Colton	5.11	12.98
Porterville	1.22	8.33
Visalia	1.58	10.67
Milo	11.39	.....
Upland	6.20	22.39
Camp Baldy	12.50	33.25
Oxnard	3.71	13.17
Long Beach	3.85	11.43
Anaheim	5.16	12.86
Bakersfield	.86	7.30
Ventura	6.27	16.73
Nordhoff	....	24.00
South Pasadena	8.17	19.07
El Cajon	3.37	8.77
Escondido	5.00	10.05
Morena Dam	4.42	14.75
Cuyamaca	5.51	19.57
Pasadena	7.27	20.33

Infelicity.

PATIENTS CAUSE DIVORCE SUIT.

ONLY CASE OF JEALOUSY, SAYS PHYSICIAN.

Trial Will Begin Today and Much Interesting Testimony Is Expected to Be Introduced—Wife Alleges Cruelty and Names Co-respondent in Complaint.

Numerous legal skirmishes having cleared the way, the divorce suit which Mrs. George L. Cole has brought against Dr. Cole, and which promises to be replete with sensations, will come to trial before Judge Monroe this morning.

For the first time since Mrs. Cole brought her action last fall Dr. Cole discussed the case yesterday.

"It is unfortunate," he said, "that the matter will be brought before the public. I regret that Mrs. Cole has drawn into the case a number of patients, all of whom I have taken through serious illnesses, together with the husband, children, sister and mother in one instance, and in another instance not only the patient, but the son, his wife and the grandchildren. I have the greatest respect for these patients and their families."

Dr. Cole said he believes Mrs. Cole to be laboring under a false impression regarding his attendance in a purely medical capacity on persons whose names have been made public.

Owing to the illness of Mrs. L. H. Lawson, one of the witnesses for Dr. Cole in his cross-complaint, the attorneys for both sides took Mrs. Lawson's deposition at the Lankershim Hotel yesterday.

"It is unfortunate that I was drawn into the case," said Mrs. Lawson last night, "as I do not know either Dr. or Mrs. Cole very well. I do not believe the remarks which I overheard Mrs. Cole make will be of any use in the case."

In her suit Mrs. Cole accuses her husband of cruelty and names Mrs. Elizabeth Spencer Monnette as co-respondent. In his cross-complaint Dr. Cole is understood to have denied his wife's charges and to have accused her of being jealous of his patients.

WOMAN BURNED TO DEATH.

Accidentally Ignites Her Clothing, It Is Believed, While Lighting a Gas Stove.

Sixty years old and feeble, and partially deranged mentally, Mrs. Henrietta Davidson of No. 3851 Wisconsin avenue last night lighted a match to start a burner on her kitchen gas stove and accidentally ignited her clothing. She was burned to death before neighbors could come to her assistance.

The woman, a widow for five years, was a relative of Isaias W. Hellman, the banker, and of James W. Hellman of No. 1226 Lake street. She lived alone in the little house in Wisconsin avenue. A few months ago she was placed in a hospital for several weeks while under an attack of her mental illness.

The peculiar fact that no part of the room had been burned save where the woman fell, in front of the stove, first led to the belief there had been foul play of some sort. A fire alarm was sent in by a neighbor, but the fire was soon extinguished.

J. O. Olian of No. 3853 Wisconsin avenue saw the flames on the old woman's kitchen window and ran across the yards and broke down the doors of the house to effect an entrance. He found the aged woman lying on the kitchen floor before the stove, her body completely burned. The only solid thing remaining were the soles of her shoes. The body was removed to the Bresee morgue.

Lieut. Spellman of the University police station, who went in person to make an investigation, returned with the belief that the burning was wholly accidental. The exact circumstances under which the fire had been started, however, could not be definitely learned.

James W. Hellman, Jr., said last night that he and his family knew little of the old woman. The relationship between his family and the woman, he said, is very remote.

"Easy" Money.

PASSING BOGUS COINS CHARGED.

THIRD OF AN ALLEGED GREEK GANG UNDER ARREST.

Information in Hands of Secret Service Operative Points to Wholesale Cropkedness on Pacific Coast—Few Victims in This City, However.

The uncovering of what United States Secret Service Operative Hazen believes to be a wholesale handling of counterfeit dollars and half dollars culminated yesterday in the arrest of Louis Crist, a Greek.

According to information in the hands of Hazen, a Greek gang of "phony" workers has been operating on the Pacific Coast for some time. One of the crowd, Nick Gakia, was picked up in the mission quarter of San Francisco on December 12, and in his possession was found a number of counterfeit coins. On January 17 two more of the party, George Callas and Tom Alexopos, were arrested in Venice, and with them was found a valise containing about $60 worth of the counterfeit. Both men have since been in the County Jail.

Soon after they were taken into custody Crist made a habit of calling on them at the jail, although denying that he knew anything about the "job" charged against them.

Yesterday information was received from the Federal authorities in San Francisco that Crist had been a constant companion of Gakia before his arrest, and that there was reason to think he was a member of the gang. Crist accordingly was placed under arres tas a precautionary measure. The preliminary examination of Alexopos and Callas has been postponed for a week.

Hazen said yesterday that in his opinion the three men had not been actively engaged in the making of the counterfeit coin, but that they had been brought here by the "boss," who disappeared with the [illegible]. Alexopos and Callas in Venice. The official has an idea who the leader of the crowd is, and the machinery of the law will be set in motion to apprehend him.

Only a small quantity of the counterfeit coin was passed in Los Angeles. A few coins had appeared on the street cars and among the small merchants in the north end of the city. "They were just getting ready to make a killing when they were apprehended," said Hazen.

Investigation.

WOMEN'S GUNS ON EARLITES.

REPUBLICANS OF FAIR SEX SHAME PROGRESSIVES.

Registrar's Office Count Shows Stand-Pat Female Voters Are Two to One Against Total Progressive Registration, Despite Illegal Tactics of Bull Moosers.

As many woman Republicans are registered in Los Angeles city and county as so-called Progressive men and women, is shown by the totals at the County Registrar's office.

This is splendid news, as the "Progressives" claim seven out of ten women are disciples of Johnson-Heney et al. There are 22,104 Republicans registered; of this number more than 12,000 are women.

The Johnson-Finn-Eddie gang has managed to get 12,580 "Progressives" to the registration polls, but Republicans are leading the would-be destroyers two to one in the districts outside the city and almost as much in the city.

Republicans lead throughout the State two to one—a splendid lead they probably will retain, despite the pink teas and free tango lessons given to men and women who register "Progressive."

Earl-Eddie leaders are in such desperate straits that they are scheming to turn the official registration bureau of the county over to the headquarters of the Progressive County Central Committee. The sunrise and twilight pads are daily pleading with their scattered Pro Bono Publicos not to walk way up to the Courthouse to register, but to drop into "Progressive" headquarters and have a cup of tea and register there.

The Eddie-Lyon party is the only political organization in the city that has registration deputies at its headquarters. The other parties have more respect for common decency than to permit such a brazen violation of the election law, which was, incidentally, framed by a Bull Moose. The matter has been reported to the county authorities and if the Earlites persist in their scheme to make their headquarters the official registration bureau of the county, Justice may prove she is not blind.

DEATH TAKES PIONEER.

Retired Founder of Numerous Business Enterprises Succumbs to Attack of Paralysis.

Simon Levy, 71 years of age, No. 235 West Twenty-second street, retired, pioneer commission merchant, and founder of many other business enterprises here, died yesterday of paralysis at his home.

Levy, born in Paris, came to California in '51, settling in the cigar business in San Francisco and several years later coming to Los Angeles, where he engaged in a general mercantile business, which he disposed of to deal in curios.

He established what was at one time the finest confectionery store in the city, a business which has since become an institution under the control of the Christophers.

The confectionery was disposed of fifteen years ago, when advancing age forced Levy into a less strenuous line of endeavor and he opened a realty office business, retiring five years later from active business life.

Levy leaves a widow, three sons and a daughter, Leon, David and Sylvan Levy, and Mrs. Eugene Joseph.

Funeral arrangements have not been completed, but the last rites will be said over the body at the Overholtzer chapel and interment will be at the Home of Peace Cemetery.

GERMAN BANQUET.

A score of German-Americans celebrated the anniversary of the birth of the Kaiser with a banquet at Playa del Rey last night. Plans had been made for the entertainment of a big crowd, but the bad weather made it necessary to modify the programme. Fine tributes to the ruler of the Fatherland and songs, to say nothing of the feast, made the affair memorable to those who attended.

THE CITY
AND ENVIRONS.

LOCAL NEWS IN BRIEF.

Try Again for Picnic.

The Chautauqua County (New York) basket picnic, which has been postponed twice because of rain, is to be held at Sycamore Grove next Saturday, weather permitting.

Recognition Reception.

There will be a "recognition reception"—a sort of "get acquainted party"—for the attendants at St. Paul's Pro-Cathedral at the parish-house this evening. A large attendance is expected by the Dean.

Bird Students' Day.

The Audubon Society will have an all-day field meeting at Sycamore Grove tomorrow, and all persons interested in bird study are cordially invited. In case of rain the meeting will be at the Museum, Exposition Park.

Civic Club Meeting.

A meeting of the New Citizens' Civic Club will be held tomorrow evening in the Los Angeles High School building, to greet the most recently naturalized citizens. Addresses will be made by Mrs. F. A. Gibson and C. H. Parker of the Immigration Commission, E. F. Gerecht, Max E. Socha and Dana W. Bartlett.

Talking Machine Men to Meet.

The Southern California Talking Machine Men's Association will meet at 6:15 o'clock tomorrow evening, at the Hollenbeck Hotel. The principal speaker will be a well-known musical woman, whose name is withheld, and Mrs. Sibley G. Peace will read a paper on "Well Known Musicians and Composers of Los Angeles."

Funeral Services Today.

Funeral services over the remains of Maj. C. F. Merriam, who died at his residence, No. 3015 Harvard boulevard, on Monday, after having been hit by a street car last Saturday, will be conducted at the Bresee chapel at 10 o'clock this morning. Members of Robley D. Evans Post, No. 200, and Women's Relief Corps will be in charge. The body will be cremated at the Los Angeles Crematory.

At the Ad Club Luncheon.

William Woodhead, president of the Associated Advertising Clubs of America, addressed the Advertising Club at its luncheon at the Bristol yesterday. He said this club has the largest attendance and the most evenly maintained enthusiasm and activity for honest advertising with the possible exception of New York City's Club. An interesting talk on "Applying Psychology to Business Efficiency Today," was given by Warren Hilton, A.B., L.L.B., president of the Society of Applied Psychology.

S.W.I. Association Meets.

The Southwest Improvement Association met last night at Livingstone Hall, Eightieth street and Vermont avenue. Speeches were made by H. F. McCallum, president of the Federated Improvement Association, and J. R. Tyson, president of the Sixty-eighth-street School Improvement Association. The resignation of Secretary G. B. Livingstone was accepted and William H. Reister elected to succeed him. Owing to the illness of W. J. Melville, president of the association, A. B. Holsom presided.

Pine Tree Reception.

Former State of Maine people are to have an informal reception and entertainment at Federation of States Hall tomorrow evening, with all former officials of the association participating. Justice Forbes, Dr. F. D. Bullard, ex-Presidents Waldo M. York, A. M. Plummer, E. H. Hutchinson, H. E. C. Webb, Denis Evarts Bowman, Walter J. Bailey, Mrs. Ida S. Hatch and others are to speak. Music will be furnished by the Los Angeles Military Academy band and special vocalists.

University Examinations.

The final examinations at the University of Southern California will begin tomorrow, indicating the near approach of the semester's end. While the only formal commencement is held in June, increasingly large numbers of students are actually graduating in midwinter. There are in the graduate department of the university this year 150 students, alumni of more than fifty colleges, the great majority being applicants for High School teachers' certificates. The second semester will open on February 5.

For Arizona Celebration.

The Arrangement and Programme Committee of the Arizona Hassayampa Society, which is arranging the celebration in commemoration of the anniversary of the admission of Arizona to Statehood two years ago, met yesterday afternoon at the Hollenbeck and some of the plans were unfolded. Because of the inability of a number of those from out-of-town points to be present owing to weather conditions, the final plans were not made. Those in charge of the affair are J. McD. Mellen, John S. Mitchell, Charles T. Connell, Dr. J. A. Munk, Maurice Salzman and Charles H. Wild.

In the Storm.

FATHER OF OILED ROADS DROWNS.

FLOODED COLTON CREEK SWEEPS HIM TO DEATH.

Hollywood Man, Former Assistant Surveyor-General of Arizona, Mining Engineer, Paving Contractor and Pioneer, Fording Stream and Rushing Waters Fell Him.

Theodore F. White of No. 1526 Wilcox avenue, Hollywood, father of oiled roads in California and former Assistant Surveyor-General of Arizona, was drowned in flood-swoolen Lytle Creek, between San Bernardino and Colton, yesterday.

White's widow and four children received the news here last night and the youngest son, a High School boy, went to Colton to take charge of the body. White was 69 years of age.

White, who, while a mining engineer by profession and a pioneer of California, was engaged on a street-paving contract at Colton and was attempting to ford the timber-littered, rushing waters when he either fell against a projecting rock or was felled by a log.

White came to California in '52, although his interests have at various times since called him out of the State. He was born at Morristown, Pennsylvania, and received his degree at the Morristown Seminary. He began the practice of his profession in Nevada, but dropped it upon becoming interested in Arizona cattle.

At one time he was president of the Chiracua Cattle Company of Arizona and it was during his supervision of his cattle interests that he became Assistant Surveyor-General of Arizona.

Later he was a Supervisor of San Bernardino county. Twelve years ago he went into the street-paving business, filling contracts for Bakersfield, Santa Barbara, Colton, San Bernardino and this city.

One week ago White went to Colton to superintend work on one of his tracts there. He leaves two sons, Fred, an engineer and machinist, and Leonard—and two daughters—Mrs. C. V. Newman of Chino, and Edith White—and his widow. White was married at San Diego in 1876 to Miss Fannie Maxwell, daughter of a pioneer merchant of San Francisco.

Funeral services will be held at the Christian Church of Hollywood and interment will be at the Hollywood Cemetery, the date to be fixed later.

PAST GRAND CHAPLAIN DIES.

Retired Presbyterian Minister Came to This City From Iowa Eight Years Ago.

Rev. Thomas C. McFarland, who was Grand Chaplain of the Royal Arch Masons of Iowa for ten years and a member of the Presbyterian ministry for about thirty-five years, died at his residence, No. 5681 Baltimore street, yesterday, and will be buried at his former home at Williamsburg, Iowa. Funeral services in charge of the Masonic fraternity will be conducted at the chapel of the Highland Park Undertaking Company, No. 5860 Pasadena avenue, at 12:30 p.m. The omission of flowers is requested.

Rev. Mr. McFarland was of Scotch descent and was born in Randolph county, Illinois, in 1850. He graduated from McKendree College, Lebanon, Ill., and took a post-graduate course at Princeton University, afterwards doing some special work at Heidelberg University, Germany. He prepared for the ministry at Lane Theological Seminary, Cincinnati. Eight years ago, Mr. McFarland retired from the ministry and removed from Iowa to Los Angeles. He leaves three children—John S., Sarah Isabel and David H. McFarland—all of whom live at the family residence on Baltimore street.

BUSINESS BREVITIES.
[Advertising.]

Harron, Rickard & McCone of Los Angeles, machinery merchants, announce a change of manager. Mr. E. H. Law, for eight years secretary of this company, now has supervision of all departments of the business, and under his management old and new patrons are assured courteous and prompt attention.

Harms and Brown, opticians, announce their removal to 329 West Seventh street, between Broadway and Hill.

The Times Branch Office, No. 619 South Spring street. Advertisements and subscriptions taken.

—and the worst is yet to come.

THE WEATHER.
[Official Report.]

LOCAL OFFICE, U. S. WEATHER BUREAU, Los Angeles, Jan. 27.—[Reported by Ford A. Carpenter, Local Forecaster.] At 5 o'clock a.m. the barometer registered 29.60; at 5 p.m., 29.87. Thermometer for the corresponding hours showed 49 deg. and 55 deg. Relative humidity, 5 a.m., 100 per cent.; 5 p.m., 44 per cent. Wind, 5 a.m., southeast, velocity 4 miles; 5 p.m., northwest, velocity 12 miles. Highest temperature, 58 deg.; lowest, 48 deg. Rainfall for season, 15.04 inches; rainfall to same date last season, 2.95 inches. Barometer reduced to sea level.

WEATHER CONDITIONS.—Generally fair and cool weather prevails over the United States east of the Rocky Mountains. Freezing temperatures are reported from the New England and the northern tier of States. Snow occurred Monday in Nevada, Utah, Arizona and Colorado. The western depression shows two centers, one over Idaho and another over Southern Nevada. The southern low area gave the heaviest rainfall to San Diego and vicinity, 2.24 inches falling since Monday. That station now reports 6.42 inches for the season, or an excess of over an inch and a half above the normal. The wind at San Pedro attained a velocity of thirty-two miles per hour from the southwest Monday night.

EVENING BULLETIN, JANUARY 27, 1914.

The storm which gave the general and heavy rains of the past four days is now central over Southern Nevada and Northern Arizona. In the latter State heavy snow is in progress. Flagstaff reports 1.52 inches of rain and melted snow. High winds occurred today along the Coast, for which storm signals were flying in the Los Angeles district this morning. San Pedro registered a wind velocity of thirty-two miles per hour this afternoon, and San Diego thirty-four. A well-marked area of high pressure made its appearance this evening off the Oregon coast. It is causing brisk northwesterly winds, and will bring clearing weather to Los Angeles and vicinity during the next twenty-four hours, and lower temperatures. Frost warnings have been issued to the citrus region. The present storm brought the season's total rainfall in Los Angeles to within half an inch of the entire normal seasonal amount. Up to Tuesday evening the total for the storm was 5.52 inches, making 10.85 inches for the present month and 15.04 inches for the season. Compared with last season up to date, 2.95 inches, the present rain is remarkable. As noted at the beginning of the year, there is nothing to prevent the season of 1913-1914 being placed among the bountiful crop years of Southern California, so that an excess of twenty inches may be looked for. There are instances of acute and specific loss by the present rainstorm, but the damage is relatively slight and is offset more than 90 per cent. by the greatly replenished water supply of both reservoirs and water-bearing soils. There is every reason to believe that the present season will be the wettest of like periods during the past decade.

LOCAL FORECAST.

For Los Angeles and vicinity: Clearing Wednesday; southerly winds, veering to westerly.

For California south of the Tehachepi: Probably showers Wednesday.

STATE FORECAST.

SAN FRANCISCO, Jan. 27.—Forecast:

San Francisco and vicinity: Fair Wednesday; heavy frost in the morning; light northwest wind.

Sacramento, Santa Clara and San Joaquin valleys: Fair Wednesday; heavy frost in the morning; light north wind.

Southern California: Fair Wednesday; light northwest wind.

Arizona: Fair Wednesday, except snow in the mountains; colder in south; Thursday, fair.

YUMA (Ariz.) Jan. 27.—[Exclusive Dispatch from the U. S. Reclamation Service.] Gauge height Colorado River, 17.60 feet.

WHERE TO GO AND WHAT TO SEE
TODAY AND TONIGHT.
THEATERS.

Alhambra—Pictures	Noon to 10:30 p.m.
Arrow—Pictures	Continuous
Auditorium—Pavlowa and Imperial Russian Ballet	8:15 p.m.
Burbank—"Pretty Mrs. Smith"	8:15 p.m.
Century	7:45 and 9:15 p.m.
Clune's—Pictures	Continuous
Empress—Vaudeville	2:15, 7:30 and 9:00 p.m.
Hippodrome	2:15, 6:30 and 8:45 p.m.
Majestic—McIntyre and Health in "The Ham Tree"	2:15 and 8:15 p.m.
Mason Operahouse—Pictures	2:30 and 8:30 p.m.
Miller's Theater—Pictures	Continuous
Morosco—"How D'Ye Do?"	8:15 p.m.
Orpheum—Vaudeville	2:00 and 8:00 p.m.
Pantages—Vaudeville	2:30, 7:10 and 9:00 p.m.
Republic—Vaudeville	3:30, 7:15 and 9:00 p.m.
Tally's Broadway—Pictures	Continuous
Woodley—Pictures	Continuous

"THE LAND AND ITS FATNESS."
Permanent exhibit, C. of C. Building, Broadway.

BUREAU OF INFORMATION.
Times Branch Office, No. 619 South Spring street.

VITAL RECORD.

MARRIAGE LICENSES.

The following marriage licenses were issued yesterday. Name and age given.

BOONE—BECKERMAN. Kirk E. Boone, 21; Cecile L. Beckerman, 18.
BOWMAN — GOOCH. Isaac Bowman, 22; Lottie Gooch, 19.
BULLOCK—LA FARGE. Earle W. Bullock, 24; Rhea La Farge, 22.
CARR—SANTONE. Harry A. Carr, 34; Louise Santone, 24.
COLEMAN—HILL. Jasper A. Coleman, 33; Flora M. Hill, 31.
DALLIA—FLISDALE. George Dallia, 28; Rosa Flisdale, 22.
GUILIANO—PETRALIA. Antonio Guiliano, 27; Carmela Petralia, 25.
HARRISON—BARNSDALE. Hugh Harrison, 30; Grace L. Barnsdale, 30.
HART—RILEY. Michael Hart, 23; Mamie Riley, 24.
HURLEY—FLEISCHER. Joseph A. Hurley, 29; Gertrude E. Fleischer, 28.
KRETSCHMAR—SPRAGUE. William Kretschmar, 19; Marguerite Sprague, 17.
MORDEN—TAYLOR. Edgar J. Morden, 23; Jessie G. Taylor, 23.
MORGAN—KEAGY. Daniel L. Morgan, 50; Mary M. Keagy, 50.
PATTERSON—MANN. Oscar W. Patterson, 31; Anne C. L. Mann, 29.
ROBERTS—PITTMAN. Chester H. Roberts, 24; Zetta E. Pittman, 24.
ROBINSON—FOULK. Earl R. Robinson, 25; Harriett F. Foulk, 23.
VOGT—ANDERSON. John A. Vogt, 30; Ida W. Anderson, 35.
VOITKEVIC—MILLER. Casimir Voitkevic, 28; Alice Miller, 25.
WEINBLATT — GLICKMAN. Joseph Weinblatt, 30; Annetta I. Glickman, 27.

BIRTHS.

Names, sex, place and date of birth.

ABATIE. Mr. and Mrs. D. Daughter. 2705 West Temple street. January 17.
ANTONACCI. Mr. and Mrs. Frank. Daughter. 1826 North Main street. January 23.
APPEL. Mr. and Mrs. Adolf G. Daughter. 908 Bonnie Brae street. January 25.
BUNCH. Mr. and Mrs. Joseph. Boy. 1324 Bond street. January 24.
CORDARA. Mr. and Mrs. Alfonso. Boy. 3217½ North Main street. January 27.
DENKER. Mr. and Mrs. Louis A. Daughter. 974 Westmoreland avenue. January 16.
DRAKE. Mr. and Mrs. Eddie. Daughter. 1851 East Fifty-third street. January 17.
FAY. Mr. and Mrs. George J. Daughter. 1219 East Fifty-seventh street. January 25.
GABRELIN. Mr. and Mrs. Samuel. Boy. 173 South Clarence street. January 20.
KISHI. Mr. and Mrs. Ben. Daughters (twins.) 1573 West Washington street. January 22.
KROGH. Mr. and Mrs. C. Severan. Daughter. Good Samaritan Hospital. January 23.
LEE. Mr. and Mrs. Arthur D. Daughter. 5922 Vermont avenue. January 21.
MALONE. Mr. and Mrs. Raymond. Daughter. 131 East Thirty-sixth street. January 21.
MARTINEZ. Mr. and Mrs. Louis. Boy. 418½ North Los Angeles street. January 14.
McARTHUR. Mr. and Mrs. Guy P. Daughter. 3128 Ariva street. January 25.
MICKLEY. Mr. and Mrs. Edwin A. Daughter. 2131 Santa Cruz street. January 23.
MICHEL. Mr. and Mrs. Godfrey E. Boy. Angelus Hospital. January 16.
MINAMI. Mr. and Mrs. Tsunaki. Daughter. Wilmington. January 4.
NICHOLS. Mr. and Mrs. John R. Daughter. 451 West Forty-seventh street. January 25.
PANCOAST. Mr. and Mrs. Leander. Boy. 1174 East Forty-second street. January 26.
PATTERSON. Mr. and Mrs. Samuel G. Boy. 686 West Sixty-first street. January 25.
PRIESTER. Mr. and Mrs. Adam. Boy. 1237 North Berendo street. January 24.
RAMIREZ. Mr. and Mrs. Pedro. Boy. 1050 Dakota street. January 15.
SARRAIL. Mr. and Mrs. John L. Daughter. 1918 West Jefferson street. January 25.
SATOJI. Mr. and Mrs. Nobuo. Daughter. 229A East Fifth street. January 17.
SMITH. Mr. and Mrs. Edgar S. Daughter. 3828 Homer street. January 26.
THYSSEN. Mr. and Mrs. J. N. Daughter. 1919 East First street. January 24.
TURNER. Mr. and Mrs. Charles W. Boy. 1588 West Thirty-sixth place. January 22.
WRAY. Mr. and Mrs. Robert C. Boy. Good Samaritan Hospital. January 23.

DIVORCE SUITS FILED.

BOGDANOFF. Rose against Ike.
CHANEY. Charles L. against Maurice.
CLARY. Elizabeth J. against Isaac P.
PADEN. William W. against Queenie G.
PHILLIPS. William F. against Ela L.
THOMAS. Janett against Charles R.
WARD. Ruth against Joseph.
WOODS. Ethel L. against James B.

DIVORCE DECREES GRANTED.

BURKE. Lenora from Francis R.
DAVIS. Goldie from Isaac.
JIMEZ. Jesus from Jesus.
OLIVER. Emma from Charles R.
PRATT. Della from Armstrong C.
SCOGIN. Emma M. from Robert B.

OFFICIAL DEATH LIST.

Name and place of death—	Age.	Date.
BARNES, Dr. James W. Los Angeles	90	25
BERNARD, Elizabeth C. Los Angeles	65	26
BLOOMFIELD, Larena. Los Angeles	60	25
CHAPMAN, Bernice R. Los Angeles	1	23
CURTIS, Lonie E. Los Angeles	56	24
ENYEART, Bruce P. Los Angeles	3	25
FOSTER, Annie S. Los Angeles	70	25
GURNEY, Sadie L. Los Angeles	28	26
JACKSON, Robert. Los Angeles	28	25
KING, David M. Los Angeles	78	26
LAUGHLIN, Richard. Los Angeles	72	26
MARLETTE, Alice. Los Angeles	64	24
McABIN, Thomas. Los Angeles	52	25
McFARLAND, Thomas C. Los Angeles	63	24
McGOFFREE, Felipe H. Los Angeles	58	26
MORRIS, Amelia. Los Angeles	45	25
PARKER, Bertram F. Los Angeles	28	22
REINBOLD, Josephine C. Los Angeles	29	25
SCHWARZ, Charles. Los Angeles	43	24

Pictorial City Sheet (II.)

...er-advancing Southern Metropolis.

California and the Coast—12 Pages

The Times

LOS ANGELES

...XIIIRD YEAR. WEDNESDAY, JANUARY 28, 1914.—EDITORIAL SECTION. POPULATION { By the Federal Census (1910)—319,198 / By the City Directory (1913)—425,429

Unfaltering.

...URNEY'S END ...LIFE'S AS WELL.

...ion of Chinese Nobleman Bears Body Home.

...y She Will Kill Herself Upon His Grave.

...ous American Doctors for ...ted Husband's Death.

...he love of a Juliet or a Virginie ...s greater nor more touching than ...e love which is taking little Mrs. ...Ah Kee, a dainty bit of faded ...ine femininity, all the way from ...napolis to Canton with the body ...her dead husband, who was one of ...best-known Chinamen in America. ...rrived at the Hollenbeck yester-

...he tragedy of a life may unfold ...f this a greater one when the re-...s of Moy Kee, often called the ...ese Mayor of Indianapolis, are ...d in the sacred burying ground ...his fathers. Yesterday his widow ...ly told of his goodness, his ...ing love and of her break-...heart, calmly declaring that when ...arrives at his grave she will go ...him, commit suicide, in order to ...him in the other land of which ...she mind has no ken.

...carry out her plan she has sac-...all her old friends, the respect ...s of her two sons and the lit-...fortune that remained to Moy Kee ...his death. She has sold her slender ...of jewels, disposed of the prop-...belonging to her dead husband, ...spending her all, a little more ...$100, in order that his spirit ...join that of his ancestors and ...he may find a high place in the ...s of the Celestials.

...Kee came to America as a boy ...sold newspapers on the streets ...San Francisco. A few years later ...went to Indianapolis and opened ...restaurant. His business grew ...soon he sent for the little Chinese ...that he had remembered in the ...of Sun Ding, eighty-five miles ...Hongkong. When she arrived, ...years ago, it was the oc-...of a great feast for Moy Kee ...his friends in this country.

MADE NOBLEMAN.

...sons were the outcome of the ...union, and they were sent back to ...to live as the sons of a man ...wealth and caste in that land. ...the little wife never left the side ...the man she adored. She was with ...in 1907 when he entertained ...the famous Prince Pu Lun, ...visiting America. For this and ...charitable work he was made a ...mandarin of the sixth class.

...several years ago, when the famine

A Juliet from the Flowery Kingdom.

Moy Ah Kee

And her husband, Moy Kee, whose body she is taking home to China, beggaring herself to do so and promising herself to die, self-slain, on his grave. Moy Kee was a nobleman, called the "Chinese Mayor of Indianapolis" and was one of the noted celestials of America. The band about her head is the "widow's band," worn by bereft Chinese women.

spread its gaunt spectre over the land of his birth, he raised great sums for the relief of his countrymen, and one of the last acts of the young Emperor was the elevation of Moy Kee to the rank of a nobleman of the fourth degree, one which gave him the peacock plume, the yellow robe and the red buttons, a mighty exaltation. With all these things and a fortune of more than $25,000, and with other honors from his white neighbors, he determined to go back to his native land, and did so.

For nearly two years he remained, but, as he explained on getting back to Indianapolis, "it was too slow," and he returned shorn of honor and his wealth in the hands of his sons. He again entered business, but it was not for long. One day, Moy, while sitting with little Ah Kee eating his dinner, had an attack of heart failure. When the doctor arrived, he pronounced him dead and refused to al-

(Continued on Ninth Page.)

But Out Looking In?

GOOD WHEN IN LOOKING OUT.

Potts Jailed Differs from Potts at Liberty.

Bare Police Record of the Alleged Wife-Slayer.

Women Mixed Up with Pious Prisoner "Tell."

Police investigation yesterday developed a singular contrast between Charles E. Potts, alleged wife-slayer, out of jail, and Charles E. Potts in jail, when officers placed against his attitude as a psalm singer, with Bible in one hand and alibi in another, a long record of complaints to the police, incidents involving women and a reputation otherwise badly colored.

One of the women mentioned in connection with Potts's spectacular career gave to The Times last night the story of her relationship with him, while the authorities gathered information concerning other women whose lives have been shadowed by acquaintanceship, more or less intimate, with Potts. The very latest sidelight the police have on Potts is when he appeared at the City Jail Christmas Day and criticised the police for their treatment of the I.W.W. rioters at the Plaza. He is a "Good Government" politician and a "Progressive," he said in the jail yesterday.

Potts posed as a private detective at the Darrow trial, and there he thrust his attentions upon two women, one of whom complained to Deputy Sheriff Fox. Potts was arrested by Detective Boden on complaint made to Mayor Rose last September that he had forced this woman into a room in the Mission apartments and taken money from her. She said he wore the badge of a detective and had a gun. Later this woman wrote the police, but in the meantime Potts was in Oregon, and when he returned the woman had disappeared and there was no complaint. Potts was released after a gruelling interview in the private office of the Chief of Police.

Potts is now accused of the murder of his wife at Canyon City, Or., July 13, 1913, and Sheriff Welch and the District Attorney of Grant county, Oregon, are now on their way to Los Angeles to take him back to answer to the charge of murder in the first degree. The Oregon officers yesterday wired Undersheriff Brain that they are taking no chances on Potts, and that they have a clear case against him.

FRESNO ARSON CHARGE.

Contrasted with the police record against Potts, not to mention a charge of arson at Fresno and the charge of murder in this latter case, the attitude assumed by Potts when arrested by Deputy Sheriff Harry Wright shows him at once an unusual type. Potts grabbed a Bible and became very religious, crying over the book and the memory of his wife as he was led away to jail. His friends, who discerned a self-constructed halo about the prisoner's head, were astounded, for they had known him always as a "good fellow," one who takes liberties

(Continued on Sixth Page.)

Say They're Not Points in a Triangle.

Found in the Potts home Monday.

Mrs. Icaphene Wilkins, alias Mrs. Helen Baker, and in the background Mrs. Blanche Gadden, the two women located there Monday by officers who arrested Charles E. Potts on the charge of wife murder.

Jest or Malice?

INVOLVES TRIO PASADENA MEN.

VIOLATION OF POSTAL LAWS CASE PUSHED.

Federal Authorities Arrest Two and Seek Third Party in Connection with Physician's Charge—Attempts to Squash Action Ignored by District Attorney's Office.

Two of three well-known Pasadena men—James E. Gray and Dr. Ralph H. Newcomb—are under arrest, and a third—Palmer Day, assistant manager of the Maryland Hotel—is being sought by Federal authorities in connection with a charge of violation of the postal laws.

The case grew out of the receipt by Dr. W. H. Roberts, also of Pasadena, of a letter declared to be obscene in character and said to have been written by Gray, whose wife is alleged to have been one of Dr. Roberts's patients.

Dr. Newcomb was apprehended yesterday and released on his own recognizance, as was Gray. Day will be taken before the United States Commissioner upon Day's arrival here from the north, where the train which is bearing him south is waterbound.

Federal officers say the three men conspired to send the letter to Dr. Roberts. The contention of the defense is that the letter was sent in a spirit of fun.

Both Dr. Newcomb and Day are declared to be friends of Dr. Roberts and the latter is said to have sought to withdraw the complaint against Gray when he discovered that Newcomb and Day were involved.

But the matter had already been before Assistant United States District Attorney Stone, who takes the position that the prosecution of everybody concerned is demanded.

Friends of Palmer Day, the hotel man, say he had the letter in question handed to him to mail and that he innocently carried out the order, although he may have known of and had a laugh over the contents, which was copied from a printed circular dealing humorously with the troubles of a victim of bill collectors.

HELD UP BY NEGROES.

Oscar Grosser of No. 1023 Santee street, was held up by two negroes at Fifth and Ceres streets last night and robbed of $10 in cash and a gold watch. The negroes set upon him in the shadow of a long row of trees. One of them threatened him with a gun and the other went through his pockets.

Facts Versus Slander.

CITY CLEANEST IN ITS HISTORY.

Backstabber Earl Rebuked by the Chief of Police.

Alleged "Underworld Triumph" Disproved.

Liquor Laws and Others Better Enforced Than Ever.

Vigorous and effective reply to the backstabbing innuendoes against the city of Los Angeles in Earl's twilight paper was made yesterday by Chief of Police Sebastian in a report to the Police Commission.

In its attack on the administration and municipal conditions the 14th inst. the little sheet intimated that the "triumph of the underworld" is being accomplished by Mayor Rose and his political friends and is shown by the "opening up" of the town in letting down the bars for liquor traffic in saloons and cafes.

Chief Sebastian shows convincingly through figures and reports that not only is the city not being "opened up" but that violations of the liquor and other laws are becoming fewer because of the rigorous activity of the officers of the law and the men over them. Los Angeles was a cleaner, better and more law-abiding city in 1913 than in 1912, he declares, and gives the figures to prove it. Chief Sebastian says in his report:

"I wish to emphatically refute a statement concerning the police regulation of morals and saloon affairs in Los Angeles. It came to my attention several days ago that publicity had been given utterance of critics who declared 'the lid is being lifted,' and the "wide-open period' was at hand in Los Angeles. I was absent from the city when this statement was uttered, and, of course, was somewhat amazed, knowing the contrary to be the truth.

"Conditions touching upon the regulation of the liquor traffic, the suppression of the social evil; the handling of police affairs, especially in tracking down and punishing criminals, never were better—that they are not worse, all conditions considered, is remarkable.

NUMBER OF ARRESTS.

"In 1912 there were 38,521 arrests. Of this number, 18,648 or 48.4 per cent. were for drunkenness. In 1913 the number of arrests totaled 45,550, of which only 19,484 or 42.7 were for drunkenness. In other words the number of arrests for drunkenness in 1912 was equal to .0438 per cent. of

(Continued on Second Page.)

Crops and Gold.

DAMAGE OVERSHADOWED BY GREAT BENEFITS.

Remarkable Storm to Move Eastward as a Blizzard. Railroad Service Curtailed but Loss Declared Good Investment by Officials—Receding Water Ripping Still. Freak of Hail, Thunder and Lightning.

HAPPY OVER assured benefits which outweigh the storm damage a hundredfold, Southern California blithely started the work yesterday of wresting order from the chaos created by the storm which originated off the Aleutian Islands last week to swing inward Saturday against the Sierra Nevadas in intermittent rain-squalls and near cloudbursts. A variation yesterday was the sudden descent of a hailstorm on the Westlake and Wilshire and scattered districts of the Southland.

According to Local Forecaster Carpenter, the center of the storm trouble will move eastward within three or four days and will result in severe blizzards throughout the Middle West States. The forecast for Southern California is showers today, clearing tonight; snow in Utah and Arizona.

Aside from the railroad lines, the property loss is small. Even including the common carriers, the aggregate loss below Tehachepi's top will not run over $400,000 or $500,000. This includes the large additional damage which resulted yesterday from the sweeping of augmented flood waters toward the ocean.

Over against this loss is the trebled millions of benefit which will accrue to ranchers and incidentally to every Southland dweller, through a rainfall which assures crops of unexampled opulence.

GOOD INVESTMENT.

"Our storm loss is a good investment," said General Traffic Manager Wann of the Salt Lake, yesterday "We figure that the tonnage return as a result of the rain will be greater by a hundredfold than our property loss."

W. H. Brewer, assistant to General Manager Wells of the Santa Fe, and Southern Pacific and Pacific Electric officials concurred in Wann's statement, while citrus growers and produce men expressed themselves as jubilantly optimistic.

Nevertheless, the spectacular was not absent yesterday from the story of the storm's toll of widespread damage. Swollen from a mere rivulet to a raging torrent that ripped the soil coat from its course and left the bedrock exposed, a nameless creek intersecting the joint Southern Pacific and Santa Fe tracks in the mountains between Caliente and Tehachepi threatened to sever the railroads' last line of communication with Central and Northern California. A trainload of rock dumped around the naked piles of the railroads' bridge

(Continued on Eleventh Page.)

"Unworthy of Consideration."

JOLLIFFE FAILS TO GET RISE FROM FREDERICKS.

FRANK H. JOLLIFFE, notorious "uplifter" and Earl heeler in the saintly scheme to kill the salary ordinance in an "open letter" in the lemon sunrise scentlet yesterday charged the District Attorney's office with extravagance and propounded some seventy questions to Capt. Fredericks.

Dist.-Atty. Fredericks, after a cursory reading of the heinous charges, dismissed Jolliffe with the epitaph of "liar, crank and unworthy of consideration." With those few kind words Capt. Fredericks returned to the county's business.

In speaking of the ordinance Capt. Fredericks said that his office is not interested in it, as it does not affect his department of the county government except to reduce salaries of his deputies by $60.

Jolliffe, who gained notoriety when the grand jury discovered 7000 forgeries on the first referendum petition fathered by the Earl-Eddie-"Curly" Grow gang, is one of the most active "Progressives" in the city.

Little is known of his career here or whence he blew, but certain parties are investigating. He radiates terror, but even his "Progressive" friends admit he's inoffensive as any other civic saint who carries the welfare of the dear people on his shoulders.

Jolliffe said the District Attorney's office cost the county $202,708 in 1912, compared with $132,061 ten years ago, which he discovered to be "an increase of a cool $170,000." Then he asks in the sunrise's blackest type, "Who got the money?"—Just like that.

Of course Jolliffe hasn't lived in Los Angeles very long, like most "Progressives," and hasn't seen Los Angeles grow from a hustling little city in 1903 to the tenth largest city in the United States in 1913. Then he wasn't here during the McNamara trial, which cost the county tens of thousands of dollars, nor the two costly Clarence Darrow trials.

Again Jolliffe asks, "Who got the money?" And the orange and lemon growers of California shout in unison, "E. T. Earl!"

On with the referendum, forgeries or no forgeries.

Latest Scheme.

BULLARD BLOCK FOR CITY HALL.

Newest Proposition to Be Submitted to Council.

Moral Obligation of City, Declare Promoters.

Early Opposition to Plan Develops in Chamber.

Purchase of the Bullard Block, North Spring, Main, Court and Market streets, for temporary City Hall purposes, pending erection of a permanent structure on the Temple Block site, is the latest scheme.

The proposition will be submitted by Councilman Betkouski to the Council as a committee of the whole next Tuesday afternoon in connection with the consideration of the general City Hall subject.

Betkouski believes that the moral obligation that rests upon the city to use the Temple Block site for a permanent City Hall should be respected and that, as a preliminary step, the use of the Bullard Block would be practicable—thus securing a larger site for the building that may be erected eventually, and providing quarters for city offices, while the first unit of the structure is in progression on the Temple Block site.

The City Council will sit as a committee of the whole at 2 o'clock next Wednesday afternoon to consider the City Hall subject. Ostensibly, the hearing is to be on resolutions presented yesterday by the Civic Center Association, which asks for adherence to the expressed intention of the city to use the Temple Block site for a new City Hall.

But it is reasonably certain that the opening of this subject will also bring about discussion of the proposed removal of all city offices to the State Normal School buildings when the city acquires possession, and that the entire subject in its many phases may be discussed.

OBJECTS TO PLAN.

Miles Gregory, secretary of the Civic Center Association, appeared before the Council yesterday and presented the resolutions, asking for a fixed time for their consideration. President Whiffen declared that he is not in favor of any move at present that would call for such outlay of city funds, and that he believes the Temple Block site is too small for such a building as the city should erect when it has the funds.

Councilman Bryant said he could see no reason for selling the present City Hall site and using a smaller one, and Councilman Reed proposed that the City Hall Annex be torn down and the space be used for the erection of the first unit of a large office building; that the outside departments be housed therein and later the additional units of the entire structure be erected on the present City Hall site.

Gregory declared that if the City Hall property on Broadway is offered for sale he has assurances that a syndicate will be formed immediately to purchase it at a price of not less than $600,000, and that a New York syndicate is ready to lease a building erected thereon and extending through to Spring street for a long term of years for mercantile purposes.

ADOPT RESOLUTION.

At a meeting of the advisory board of the Civic Center Association, at which were present Marco H. Hellman, O. M. Souden, J. M. Schneider, Frank M. Coulter, Marco R. Newmark, C. Wesley Roberts, F. W. Blanchard and Miles S. Gregory, the following resolution, transmitted to the Council yesterday, was adopted:

"Whereas, the administration of the government of the city of Los Angeles is greatly hampered by lack of adequate accommodations for its various departments, in view of which fact the City Council has authorized the city building inspector to increase the height of the City Hall Annex to three stories at a cost of approximately $10,000; and

"Whereas, the additional space so provided will only partially meet the growing needs of the different departments of the city government; and

"Whereas, several of the said departments have every year been obliged to occupy outside quarters, at an annual cost to the city of about $26,000; and

"Whereas, several hundred citizens of Los Angeles have united to contribute the sum of $125,000 toward the purchase of the Temple Block site, and the city has been making payments regularly as provided in the contract for its purchase, and has agreed with the various contributers that the City Hall shall be constructed on the Temple Block site;

"Whereas, the sale of the present site of the City Hall and City Hall Annex for the price of $600,000, and the construction of an adequate City Hall would bring about a direct saving in annual rentals of $26,000 and of approximately $10,000 for the construction of the proposed addition to the City Hall Annex, and yearly appropriation of $50,000 to the completion of the contract for the purchase of the Temple Block site, and the sale of the Broadway site for $600,000, that with a further appropriation of $125,000 of the amount required for the completion of a modern City Hall adequate to meet the needs of a business-like administration of the city government; and

"Whereas, the Temple Block site is of ample size to take care of the city's needs for many years to come, and until such time as the city can afford to spend $10,000,000 or $15,000,000 toward a greater civic center.

"Now, therefore be it resolved, that this association recommends that the City Council of Los Angeles shall offer for sale at once, by ordinance, the site of the present City Hall and Annex for some minimum sum not to exceed $600,000, and from proceeds of said sale start the immediate construction of the City Hall on the Temple Block site."

PATROLMAN SUSPENDED.

His Alleged Relations with Woman Who Attempted to Commit Suicide the Ground.

Patrolman William G. Cramer was suspended from the department yesterday because of his alleged relations with Mrs. Margaret Finn, who shot herself Monday night. She gave as her cause for the act that she had been misled by Cramer. She asserted that he had promised to marry her, and had not told her that he is a married man with four children.

Mrs. Finn was taken to her home, No. 719 East Tenth street, yesterday. Her wound is trivial. She is highly superstitious, and had given Cramer an amethyst set in a ring. She believed that if Cramer did not treat her fairly the amethyst stone would bring him ill-luck.

She also declares she heard four knocks on the wall of her room two nights before she shot herself, and told her children that there was to be a death in the family soon.

From Independence to Drudgery.

Miss Elizabeth Thompson,

Declared insane by fellow-church members, exonerated by jury and plaintiff in suit for $50,000. She says she has exhausted her resources and has been compelled to work as a domestic. Now she says she is unable to get even this kind of work and faces destitution.

Seeks Work in Vain.

PRINCIPAL IN CHURCH LITIGATION IN WANT.

HER slender property resources practically exhausted and her position at her trade as an embalmer gone, Miss Elizabeth Thompson said yesterday that she had been compelled to seek work as a household drudge to eke out a scanty living. Now, she says, even this work is denied her and she has been out of work so much that she is facing destitution—for all of which the church is in nowise responsible, having patiently borne with her eccentricities for many years.

Miss Thompson was employed by Pierce Brothers, she says, for six years, and has been a member of the First Methodist Church since 1902. She was arrested for repeatedly disturbing the public services in the church about a year ago and charges of insanity were filed against her. A jury declared her sane, after which she brought suit for $50,000 against the pastor of the church and several of the leading members. The complaint was decided against her on demurrer recently, and yesterday she filed, through her attorneys, an amended complaint.

She is dejected and discouraged because she has no means nor work, but says she must continue to persist in her position, that she has been wronged and that she is and has been sane and innocent of any cause of offense. When the trouble began she had some property of no great value. This has been mortgaged and tied up to secure means to carry on her litigation and she now has, she says, neither property nor work nor adequate clothing.

She says she has been willing to do any kind of respectable work and has secured a great many positions. Her dismissal from some of these positions she believes has been owing to the unfriendly attitude of her former church acquaintances.

Mrs. R. E. Barry, No. 666 Ardmore avenue, said last night that she employed Miss Thompson for a time to do housework, but that she was obliged to let her go. The only reason for this, Mrs. Barry says, was that Miss Thompson was unable to do the work. Mrs. M. Levy, No. 1109 South Hoover street, discharged Miss Thompson after a brief trial for the same reason and no other, she says.

Miss Thompson, who appears to be a woman of education and intelligence, has had little exerience in housework and, according to some of her recent employers, she is neither strong enough nor experienced enough to be satisfactory in a position that requires hard work.

Discrimination?

TO HOLD HEARING ON HARBOR WORK.

COMPLAINTS OF CONTRACTORS WILL BE LISTENED TO.

City Council Committee Will Take Up Charges Preferred Against Board of Works by Three Concerns—Bids for Doors Main Point of the Controversy.

The Harbor Committee of the City Council will have a public hearing tomorrow at 11 a.m. on the charges preferred against the Board of Public Works and the Harbor Commission by three contracting concerns. The allegations are that the city has discriminated against certain bidders in awarding contracts for materials to be used in construction work at Los Angeles harbor.

Those who filed complaints are the Baldwin and Sweetser Company, the United States Metal Products Company and the Paraffine Paint Company. The main controversy hinges about the advertisement for bids for doors for the transit sheds on Municipal Wharf No. 1, and the specifications under which bidding was allowed.

The agents for the Kenear door allege that they were shut out from bidding on the doors because of the wording of the specifications, and that such specifications favored the use of the Ogden type of door. The Metal Products Company does not like it because after it had submitted its bid, it was rejected and the city proposes to put the doors in on its own account.

The City Engineer advises that a saving of about $10,000 can be thus effected. He also declares that under the specifications for bids the agents for other types of doors than the Ogden door could have submitted offers.

Speaking of the grievance of the contractors, E. R. Baldwin, of the Baldwin & Sweetser Company, said yesterday:

"Some months ago the assistant harbor engineer admitted he had completed plans and specifications which would require the steel rolling type of door for the permanent 1800-foot shed. Upon the engineer presenting these for approval, orders were issued to change the design of the steel work to admit of the use of but one type, upon which there could be no competition as between the various door manufacturers. The engineer was also instructed to include the major portion of the door frames, guides, etc., in the plans and specifications covering the general steel construction of the shed, to the end that the actual cost of the doors to the city could never be accurately determined.

"If competition was intended to be fair to all prospective bidders on harbor development, why did those in charge advertise for separate bids on shed doors when the major portion of the door which they favored had already been included in and made a portion of the specifications and plans covering the general steel work of the shed?

"If general efficiency of construction was really desired, why were the plans and specifications covering the door requirements so drawn as to bar out bids on the best-known and most commonly used types of warehouse doors?

"The design of the shed as prepared for the favored type of door prohibits the economical attachment of a steel rolling door (or any other type of door, except the favored type,) without necessitating a number of changes to be made by the successful door bidder.

"The Harbor Commissioners, while without authority to dictate the general, or specific design of the sheds, piers, etc., nevertheless took it upon themselves to communicate with harbor and other officials at various ports on the Coast with reference to the door and other questions, receiving information generally favorable to the steel rolling type of door, and, incidentally, unfavorable to many other details of the general design of our harbor construction."

If the different shipping interests of the Pacific Coast were consulted as to their requirements, and these requirements were furnished as they are in other coast ports, Baldwin added, there would be no doubt that shipping facilities would be better and there would be a saving in cost of construction.

Cleanest in History.

(Continued from First Page.)

the population of 425,000. For 1913, the records reveal the number of arrests for drunkenness was equal to only .0289 per cent. of a population of 500,000.

"Taking into consideration the increase in population, the number of unemployed, and the fact that arrests in the latter part of 1913, were made for a lesser degree of intoxication than before, this being necessary to keep order in the district north of First street, and east of Main street, the increase of arrests in 1913 for drunkenness over 1912 was only 836. This, I consider, a remarkably good showing.

Touching the other angle of this problem is the saloon, the wholesale liquor house, and the cafe and restaurant possessing a first or second-class liquor license. Personal observations and the reading of reports received daily in my office show me that the persons possessing liquor licenses value them too highly to take a chance in violating any of our laws and ordinances. The larger saloons along Main street employ floormen to watch for minors, and to keep the peace. This, too, is true of those cafes possessing liquor licenses. This precaution, taken voluntarily by the saloon and cafe proprietors, has operated to make these places less objectionable, and has been of incalculable assistance to the police.

The saloons and cafes are being conducted in such a quiet, orderly manner as to win the commendation of every visiting police official. They declare this to be the best regulated and cleanest saloon city in the United States. Before dropping this liquor question I want to state that there are fewer "blind pigs" now than formerly, and that gambling has been almost eradicated. These two evils are far more difficult to suppress now than formerly, because of the wariness of the keepers. However, the police plainclothesmen keep after those places day and night, and allow them no peace.

SOCIAL EVIL QUESTION.

The social evil question, as in the past, continues a most difficult problem, but conditions in 1913 were better than in 1912. There are no open houses of prostitution in Los Angeles. By this I mean there are no places where anyone may enter without introduction or a recommendation from a known friend or booster. There are a few "street walkers," but the police are continually watching the streets, and the women, once prosecuted, almost invariably leave the city.

There are a few houses conducted in such a manner that it is almost impossible to obtain evidence sufficient to convict, but these places receive constant attention, and this has a tendency to suppress any violations that may exist. From June 1, 1913, to January 22, 1914, the Metropolitan Squad made 208 arrests of women for vagrancy, and forty-seven arrests of disorderly houses. Convictions were obtained in the large majority of these cases.

While the department was not criticised concerning the activity of criminals—I want to state for the information of the general public, and as a matter of pride, that conditions as compared with last winter are far better than the casual observer realizes. There has been very little of the violent in the activities or operations of the winter class of criminals. The work performed by the "Efficiency and Emergency Squad," the special temporary policemen appointed for a period of ninety days, has proved so valuable that I dread dispensing with their services. These men are on night duty and their efforts to rid the city of the undesirable type of men, men who are fairly itching to rob, steal and murder, has been successful to such a marked degree that Los Angeles is freer of crime this winter than ever before in her history. At present the reports of highway robbery are few and of a nature that indicates they are committed by men who were forced into crime through necessity. A year ago the street car bandits were busy almost nightly. Street car hold-ups this winter have been so infrequent as to cause comment.

FROM JAIL TO HOSPITAL.

Mrs. Vera Scott, who declared some time ago that she had shot and killed young Field in a Chicago resort, and who was identified as having shot her former husband, Rees Prosser, in Montana, was released from the City Jail yesterday by Police Judge White because of an illness that makes immediate treatment desirable. On promise of the woman to go to Chicago and enter a hospital, she was allowed to go at the expiration of half of her term on a charge of vagrancy.

For Citrus Experiments.

THREE STATIONS INSTEAD OF ONE.

Horticultural Commissioner Outlines Views.

Would Divide Proposed Work to Cover Territory.

Plea for More Practicality; Fewer Test Tubes.

BY WILLIAM M. WOOD,
County Horticultural Commissioner.

Having noticed that the location of the new citrus experiment station has recently been discussed in at least one of our city's dailies, and that the County Horticultural Commissioner's office has been quoted to some extent regarding the matter, I would like to use the columns of The Times to make known exactly my views regarding the location and the work which the station should undertake, to be of greatest benefit to the citrus growers of Southern California.

In the first place, I believe that the land for use of the station should not all be located at one place. Southern California embraces a great variety of soils and, though that of many different sections may be of very similar nature, at least three groups of soils could be named which would be decidedly different, and if three locations could be selected, each representative of one of these groups, the soil conditions of every grower would be much more nearly met than would be possible in using only one location, no matter how favorable.

The same plea might be made for limiting the several plats for this work where climate and frost conditions are typical of the various parts of the county.

I also believe that a comparatively small portion of the appropriation for this work should be used for a laboratory, and much the larger part for land and equipment suitable for experimental work of a practical nature.

FOR PRACTICAL EXPERIMENT.

The tendency in the past has often been to erect elaborate and expensive equipment for laboratory work and with a comparatively inadequate provision for practical experiments in orange and fruit growing, soil selection and management, and cultivation, and when this part of the work in our state experimental institutions is sadly neglected, the plats in which the experiments were begun being allowed to return almost to a state of nature when the workers have tired of any particular experiment which has some time to complete. The neglected appearance of these plats always tends to discredit the work of these stations and really the practical experiment, determining a definite fact, is the useful one, and the one to obtain which the State appropriations of the taxpayers' money has been made.

Of course, the laboratory work is useful as a guide and means of suggesting the various lines on which practical experimental work should be done and which would be most likely to be valuable, and an adequate equipment for laboratory work should be supplied, but the course followed in the equipment of some former plants of this kind, using the major portion of the appropriation for elaborate buildings and scientific paraphernalia to an extent which crippled the equipment for obtaining definite results is certainly erroneous.

NEED EXPERIENCED MEN.

In this connection I would also contend that men of mature experience and ready to do practical work should be supplied for these stations. Too often young students have been put in charge of expensive experimental plants who have never done any practical work and do not want to do any, with the result that a few vague laboratory conclusions are reached, but nothing of practical value except, as before stated, to give suggestions and direction for practical work on actual growing plant life under field conditions.

I wish, therefore, to suggest and advocate with what force and effect I may be able to command, that at least three tracts should be provided for this new experiment station in locations of the climate and soil of Southern California, and the appropriation be apportioned to laboratory and scientific equipment on the one hand, and land and practical appliances on the other, in proportion to their respective importance; that men able and willing to conduct experiments along practical lines be provided to man the station, and that conclusions drawn from laboratory work be thoroughly tried out on the tracts lands to produce definite, practical results to the end that growers and that this expensive State institution is to do practical experimental work at State expense instead of to publish more or less vague laboratory suggestions which they must try out at their own expense, a large portion of which will, of course, be of no practical value, as is always the case in experimental work of all kinds.

DINNER PARTY THAT FAILED.

Staged by a Congenial Young Man of No Occupation for Two Young Men of the Navy.

One dinner party that was never held was reported at the Central Police Station yesterday, when William Abbott, a young man of no occupation, was arrested on a charge of embezzlement.

The complaining witness was Corporal William Noll, U.S.S. Maryland, at anchor in Los Angeles harbor. Corporal Noll and a marine came to the city Monday for a pleasant time. They found two girl companions and were planning a merry evening when they met William Abbott.

Abbott was without funds, but was most genial. He professed great knowledge of conditions that attended a night life. For $20, he boasted, he could get more than most people could with $100.

That impressed Corporal Noll. He thought it advisable to establish Abbott as his financial agent to perform miracles with the finances. Abbott excused himself to escort a girl friend to the meeting place for the dinner, and no one saw him again, until the police found him for the Corporal.

And now Abbott is demonstrating how far money can be spread in attorney's fees.

For Citrus Experiments.

THREE STATIONS INSTEAD OF ONE.

Horticultural Commissioner Outlines Views.

Would Divide Proposed Work to Cover Territory.

Plea for More Practicality; Fewer Test Tubes.

BY WILLIAM M. WOOD,
County Horticultural Commissioner.

Having noticed that the location of a new citrus experiment station has recently been discussed in at least one of the city's dailies, and that the County Horticultural Commissioner's name has been quoted to some extent regarding the matter, I would like to use the columns of The Times to make known exactly my views regarding the location and the work which the station should undertake, to be of the greatest benefit to the citrus growers of Southern California.

In the first place, I believe that the land for use of the station should not be located at one place. Southern California embraces a great variety of soil, and, though that of many different sections may be of very similar nature, at least three groups of soils should be named which would be decidedly different, and if three localities could be selected, each representative of one of these groups, the soil problems of every grower would be more nearly met than would be the case in using only one location, no matter how favorable.

Some plea might be made for having the several plats for this work where climate and frost conditions are typical of the various parts of the county.

I also believe that a comparatively small portion of the appropriation for this work should be used for a laboratory and much the larger part for land and equipment suitable for experimental work of a practical nature.

A PRACTICAL EXPERIMENT.

The tendency in the past has often been to erect elaborate and expensive buildings for laboratory work and to allot comparatively inadequate proportions for practical experiments in orchard and fruit growing, soil selection and management, and cultivation, and that this part of the work in our other experimental institutions is badly neglected, the plats in which the experiments were begun being allowed to return almost to a state of nature when the workers have tired of any particular experiment which at the same time to complete. The neglected appearance of these plats already tends to discredit the work of the stations and really the practical element, determining a definite result is the useful one, and the one upon which the State appropriations of the taxpayers' money has been made.

Of course, the laboratory work is used as a guide and means of suggesting the various lines on which practical experimental work should be done and which would be most likely to be valuable, and an adequate equipment for laboratory work should be supplied, but the course followed in the equipment of some former stations of this kind, using the major portion of the appropriation for elaborate buildings and scientific paraphernalia to an extent which crippled the equipment for obtaining definite results is certainly erroneous.

NEED EXPERIENCED MEN.

In this connection I would also contend that men of mature experience and ready to do practical work should be supplied for these stations. Too many young students have been put in charge of expensive experimental plants who have never done any practical work and do not want to do any, with the result that a few vague laboratory conclusions are reached, but nothing of practical value except, as I have stated, to give suggestions and direction for practical work on actual growing plant life under field conditions.

I wish, therefore, to suggest and urge with what force and effect I may be able to command, that at least three tracts should be provided for this new experiment station in locations of the climate and soil of Southern California, and the appropriation be apportioned to laboratory and scientific equipment on the one hand, and land and practical application on the other, in proportion to their respective importance; that men competent and willing to conduct experiments along practical lines be provided to man the station, and that conclusions drawn from laboratory work be thoroughly tried out on the various lands to produce definite, practical results to the end that growers know that this expensive State institution is to do practical experimental work at State expense instead of to furnish more or less vague laboratory conclusions which they must try out at their own expense, a large portion of which will, of course, be of no practical value, as is always the case in experimental work of all kinds.

DINNER PARTY THAT FAILED.

Charged by a Congenial Young Man of No Occupation for Two Young Men of the Navy.

A fine dinner party that was never had was reported at the Central Police Station yesterday, when William Abbott, a young man of no occupation, was arrested on a charge of embezzlement.

The complaining witness was Corporal William Noll, U.S.S. Maryland, at anchor in Los Angeles harbor. Corporal Noll and a marine came to the city Monday for a pleasant time. They found two girl companions and were planning a merry evening when they met William Abbott.

Abbott was without funds, but was most genial. He professed great knowledge of conditions that attended the night life. For $20, he boasted, he could get more than most people could with $100.

That impressed Corporal Noll. He thought it advisable to establish Abbott as his financial agent to perform the miracles with the finances. Abbott expressed himself to escort a girl from to the meeting place for the dinner, and no one saw him again, until the police found him for the corporal.

And now Abbott is demonstrating how far money can be spread in attorney's fees.

LAURA JEAN LIBBEY TALKS HEART TOPICS.

Against Her Parents' Wishes. Rules the Roost.

"I have heard—or dreamt, it may be—
What love is when true
How to test and how to try it,
Is the gift of few."

Who does not know of the family with an only daughter who rules, with a high hand, the home and the hearts of its inmates? She dresses to suit herself despite the mild protests of her mother and the annoyance of her father. She entertains a set of young folks she likes best, goes where she pleases, and with whom. She accepts invitations from escorts whom she has met, but once or twice at a girl friend's home, without taking the trouble to mention it until the day of their going out together arrived, lest her parents might make objection and she would have the trouble of talking them over to her view and wishes.

The wilful girl is usually over-romantic. She considers herself as capable of choosing her own lover in the face of any opposition just as she has always overruled opposition in selecting her hats and gowns of bizarre cut. She intends to please herself.

She will have no interference in the love affairs.

The dashing young fellow who is living on expectations visits her home regularly. He is not the type of man her parents would wish for, yet they hope that love will spur him on to get into some successful business, and thus prove his worthiness of her, or, if he fails to make good through not trying, that the glamour will fall from her eyes—and she will see him as others see him. They do not favor a sporty young man, with a handsome face, who intends that his good looks should do the work for him and earn as a reward a comfortable home to step into and a wife's well-filled, open pocket-book.

In homes where father rules the household, he does not make himself scarce in the parlor when a young man calls upon his daughter. The self-willed daughter is not averse to letting father know that they can get along without him; that she can never hope for a proposal of marriage under such conditions.

This is not summer time when two can stroll down lovers' lane and whisper their tales of love with no fear of eavesdroppers, she adds. The parents, to whom their daughter's happiness is above all else, allow her to overrule their judgment as to what is best for her by permitting his continued visits. It is not until a girl sees such a fellow in his true colors that she realizes the grievous wrong she did her parents in encouraging the young man against their wishes.

Remember, it matters not to what extent a girl may have her own way in the household in most instances, she should be governed by her parents' wishes in her heart affairs. Earnest parental eyes look through the most clever roue's disguise. They are quick to discover "the wolf in sheep's clothing, or the satanic lover with the cloven foot."

MISS LIBBEY'S ANSWERS TO YOUR LETTERS.

AUTOMOBILE FLIRTATIONS.

"Dear Miss Libbey: I am a schoolgirl of 16. Every day going to and coming from school, an automobile with a handsome young man riding in it, has passed me. He smiles and bows. In the pouring rain, he stopped the car, asked to take me to school. I accepted. Before we got there, he asked me to make an appointment to meet him soon for a fine ride on the shore drive. Would it be any harm to go? I live with an aunt who thinks girls should not have pleasures. Are automobile flirtations wrong? H. C. R., Chicago."

You did very wrong in entering the automobile of a stranger. Be thankful that no harm came to you from your escapade. Take another route to and from school. Do not notice the impertinent stranger again. No man means well by the girl whose acquaintance he forms without an introduction. Tell your aunt all that occurred. Don't flirt with men either in automobiles or afoot.

SHOULD GIRLS KISS YOUNG MEN GOOD NIGHT?

"Dear Miss Libbey: A young man often invites me to the theater and other places of amusement. When he leaves me at my home, he insists it's proper and right I should kiss him good night if I've had a pleasant evening. Do you think he's right or wrong?"

Refuse to kiss the young man good-night. Men make love to girls who are soft-hearted enough to allow such familiarity. But they marry the girl who won't kiss good-night.

LAURA JEAN LIBBEY.

TESTING NEW STATUTE.

"Transients" Who Broke Into Mail Car to Escape Smoke Are Facing Jail—First Case.

John Connell and John Vernon, known in the vernacular as hobos, were bound over to the Federal grand jury yesterday by United States Commissioner Williams in the sum of $1000 each for making a forcible entry into a Southern Pacific mail coach on the night of January 1, near the Newhall tunnel.

The tramps were beating their way on top of the car, but the smoke becoming unbearable while passing through the tunnel, they broke through the skylight and dropped down among the scared mail clerks who thought they were being held up. The impression was all the stronger, as it was the night after the mail clerks had been held up on the northbound train No. 9 near Tropico.

The statute under which they are held is a recent one, and intended for the protection of the mail while en route. It provides that whoever by violence shall enter a postoffice car, or any apartment in any car, shall be liable to a fine of $1000 or three years' imprisonment, or both, in the discretion of the court.

WOMAN'S BRAVE FIGHT.

Hearing in Land Case Shows How She Struggled to Make Home in Desert—Claim Contested.

The testimony in a land contest case yesterday developed a story of a brave little woman trying to carve out a home in the desert, in spite of the unfortunate mental condition of her husband, and doing her utmost to make both ends meet in the face of circumstances that would have discouraged a less stout heart.

The hearing was before Register Buren and Receiver Robinson ,and the style of the action was "Charles A. Mathewson vs. Walter E. Cox." It involved a desert land claim of 320 acres north of Brawley.

The usual allegation of a lack of reclamation work was contained in the notice of contest, but the contestant sought to prove that more than $1200 worth of work had been expended on the claim.

Although the action was instituted against Walter E. Cox, the hearing developed that the real person fighting for the land is Mrs. Mamie B. Cox, wife of Walter E. Cox, who in her answer to the affidavit of Mathewson alleges that she is the guardian of Cox, by appointment of the court, by reason of the mental incapacity of her husband. She further avers that she had nothing but her own labors to back her in the enterprise; that she had to borrow much of the money necessary to do the reclamation work and fight this case; and further, she alleges that Mathewson brought an action against her husband some time ago, and that when the case was set for a hearing in the local Land Office July 13, 1913, Mathewson failed to appear, and the officials found in her favor.

HEARINGS ON REGIONAL BANKS.

Committees from Washington Will Hold Sessions Here Next Week in Circuit Court Room.

Postmaster Harrison received a telegram yesterday from M. C. Elliott, secretary of the Reserve Bank Organizing Committee, asking that the Circuit Court room be reserved for the use of the committee that will be in Los Angeles next Wednesday.

The party will be made up of Secretary of the Treasury McAdoo and Secretary of Agriculture Houston, with members of the official party from Washington who are now making a trip through the country and hearing the claims of various cities for the establishment of regional banks under the provisions of the Glass-Owen currency law.

The Circuit Court room will be prepared for the use of the party. The committee will hear the arguments of Los Angeles bankers and business men on both the subject of the establishment of a regional bank in Los Angeles, or such an institution in San Francisco, with a branch in this city.

EARL MAN ON THE SKIDS.

Former Runner-up for the Rebater Fights Hard Against Deportation as an Undesirable.

The taking of evidence against Joe Durand, former runner-up for E. Toopious Earl, whom the immigration authorities are trying to deport to his native France, will be resumed tomorrow. Durand has had a flood of witnesses, of more or less standing in public life, especially during the Harper administration, to testify as to his character, but the evidence so far has failed to show that any of the score possessed information that had anything to do with the case.

Durand has so far refused to go on the stand in his own behalf, and this fact will be used against him when the case is sent finally to the immigration authorities at Washington for review by the Commissioner of Labor.

Durand is making a strong effort to remain in Los Angeles, and it is understood that he was much disappointed when he was unable to get Editor Earl to come to the front and testify as to his desirability as a citizen.

PUBLISHERS:
THE TIMES-MIRROR COMPANY
OFFICERS:
H. G. OTIS, President and General Manager.
HARRY CHANDLER, Asst. Gen. Mgr. and Treas.
HARRY E. ANDREWS, Managing Editor.
F. X. PFAFFINGER, Assistant Treasurer.
MARIAN OTIS-CHANDLER, Vice-Pres., Secretary.

Los Angeles Times

EVERY MORNING IN THE YEAR.
Daily, Sunday, Illustrated Weekly and Semi-Monthly Magazine. Daily Founded Dec. 4, 1881—33d Year.
Member, Class A, of the Associated Press. Leased-wire Mileage Covered: Day, 23,000; Night, 28,000.

OFFICE:
New Times Building, First and Broadway.
LOS ANGELES (*Loce Ahng-hayl-ais*)
Entered at the Postoffice as mail matter of Class II.

SHERLOCK HOLMES.

A burglar at Long Beach is a great puzzle because he was found in a house in which every door was locked and the windows securely fastened. Some great detective is liable to reach the conclusion that the thief had himself locked inside.

THE RIGHT START.

Nature took a hand in the christening of The Little Theater. The institution seems to be more Baptist than Methodist since it was immersed and not sprinkled. For a complete baptism Monday night was a corker. Manager Blackwood may consider himself to have been flooded with congratulations.

INSIDE INFORMATION.

A newspaper correspondent in London learns that affairs in Mexico are on the verge of a crisis. This will, of course, be a great surprise to the world. Nobody dreamed that there could be anything wrong with Mexico. Its secret, however, is now exposed. English diplomats can find out anything.

A TRIUMPH.

An American woman with more money than brains nearly wept her beauty away because she lost a pet dog. The animal was necessary to her happiness because its color matched her furs. Many a husband is allowed to stick around for the same reason. His everlasting ugliness makes him valuable to his wife as a foil for her beauty.

ODD ORNAMENTS.

If you care for green stuff to look at as well as to eat and you live in a flat without a speck of garden soil you can give your eyes an inexpensive feast by investing in a sweet potato, a carrot and a horseradish. You cut the tops from the carrot and the horseradish about an inch down and turn them with the tops up. Then you place them in a dish of water with a few pebbles thrown in to be artistic, but with no earth of any kind. Within a week they will shoot with foliage as delicate as ferns.

THE OTHER WAY.

Somebody says the income tax law discriminates against marriage because the combined incomes of the man and his fiancee might bring them under the law. We imagine Cupid will not be cheated out of his dues very often on this account. More marriages fail to happen because the combined income of the young aspirants is not enough to tax. It is not even enough to be sure of the homestead exemption. Most of us, in fact, would be willing enough to pay the $20 if we could always be sure of the $3000.

SHOWING OFF.

It would be humorous to persons from other places to see how we Californians enjoy our storm and to hear us brag about it. If it washes away a hundred feet of old bridging, upturns a half acre of tender young trees, or fills our dry riverbeds with enough water to wet the gills of a minnow, providing it stands on its head, we go about in a state of enjoyable panic, storm-stricken and glad. We are all in the position of a wife whose husband is too good to be true and who feels that he is actually threatened with becoming a man if he comes home with a clove on his breath.

HE STARTED SOMETHING.

We do not know who is the most popular man in the city and we refuse to start a male beauty contest in order to find out. We have a start, however, in the process of elimination. We know that it is not Donald O'Brien. Readers of The Times Pink have been assuring us of this by every recent mail. They are too definite in their expressions to leave any doubt about what they mean. O'Brien says that the American girl is not a peach. He seems to be mistaken. There is a chance that he does not know what a peach tastes like, but there are a great many expert orchardists in Los Angeles who do. These gallant gentlemen are willing to back their own judgment. They say the crop is good. While distance may lend enchantment, we side with them and not with O'Brien. For us to say such a thing is a good deal like a man taking observations of the stars from a peak on the earth.

A CONFESSION?

> "Because a man owns a newspaper and is worth one million or ten million dollars does not make him any better than a man who works with his hands."

So pipes the Trombone, the peep-of-day organette and alleged newspaper published by one E. Toopious, the champion rebater of the glorious golden orange belt in those palmy days when the orange growers of Southern California were kept in a condition of beggary by dishonest commission men who handled their crops.

The puzzled interest of the bystander in this declaration must take the form of a question.

Is it a confession wrung from the sinner by repentance for his past misconception of his own self-importance founded solely upon sordid wealth dishonestly gained, and may it be taken as a promise of reform in the future in abstention from protruding his putrid personality before the eyes and nostrils of a long-suffering but very weary public?

BLESSINGS OF THE RAIN.

California is thankful to be saturated with rain. In some places there have been small floods, but the damage occasioned has been incidental to the inestimable blessings. The crops are uninjured, although in two places a few orange trees, planted close to riverbeds, have been washed out. It is the first time anything of the kind has ever happened and is noticed for that reason rather than because of the damage done. The orange crop, valued at close to $30,000,000, is unimpaired.

It is well known in Southern California that the most marked benefits from heavy rains come the second season after it falls. This is supposed to be due to a peculiar geological formation which allows the water to flow into the great underground basins from which the moisture later emanates in profusion, so that less irrigation is required. The agriculturists have come to understand that for several seasons following drenching showers bumper crops are assured, and complaints are not made against the heaviest rains.

The damage in Los Angeles and vicinity has been spectacular rather than severe. Those who have built houses in the riverbeds, as many have done in the beautiful Arroyo Seco, have been flooded out. In some other places the lowlands have been filled with water and the inhabitants inconvenienced rather than damaged.

The heaviest losses have been sustained by cities, counties and railroads, due to the washing out of culverts, bridges, highways and tracks. This, so it is estimated, will amount to approximately $1,000,000—which is trivial compared to the immense immediate and future benefits from the rains.

One of the greatest advantages of rain at this season is that it affords almost positive insurance against frost or disagreeably chilly weather. Southern California has never known a long sustained cold spell, but now and then a few frosty blasts sneak by the Sierra barriers—but the rain is always warm and puts Jack Frost to rout.

Such heavy rains as we have experienced are rare, but not unknown. They come so many years apart that people forget and place themselves in jeopardy by moving into the dry beds or by building homes along the banks—when the very fact that high water is not unknown to those localities should serve as a warning that it would probably come again.

But even this year Southern California has been fortunate to escape lightly when tremendous storms have raged up and down the coast from Alaska to Mexico, usually attended by heavy down-pouring of water and hurricane winds. Year after year, as new experiences with natural phenomena occur, there is more and more reason for the people of Southern California to be grateful—for the land is sheltered and is munificently blessed by sunshine, fertility and bounteous rains.

WHAT THE I.W.W. TEACHES.

"Honest labor has no worse enemy in this country than the Industrial Workers of the World; indeed, no real American can or will stand for a movement that preaches the doctrine of 'No God, No Master,' and practices the unlawful policies which leave a trail of bloodshed and violence wherever the Industrial Wreckers go."

It was in these words that John Golden, the international president of the United Textile Workers of America, summarized the opinion of the great mass of the American working people toward the I.W.W. The knowledge that disaster and misery invariably follow in the wake of every I.W.W. disturbance is based upon facts that cannot be denied. So, even where the worker has not had the misfortune to come into personal contact with these disciples of destruction—has not had a chance to study their unprincipled methods at first hand—it is generally admitted that these so-called leaders of the wage earners are nothing more nor less than the most dangerous type of fakers.

And how could they be otherwise, in view of the kind of doctrine they teach? With Idaho Haywood declaring himself an undesirable citizen; with Ettor and all the rest of the I.W.W. paid agitators urging the workers to resort to the most lawless of methods; with the educated men in the movement frankly confessing that they have no desire to treat an employer just or squarely—what can be expected of such an organization? Yet this is exactly what they say.

It was Haywood who, in a speech at Cooper Union, New York City, declared:

"Can you doubt that I despise law? I understand the class struggle. I am not a law-abiding citizen. More than that, I do not believe you here ought to be law-abiding citizens."

Take this statement for a starter—digest it carefully—then say if there is anything surprising in the advice which Ettor gave the striking hotel waiters in New York City only a year ago, as follows:

"If you have to go back under unsatisfactory conditions do so with your minds made up that it is the unsafest thing in the world for capitalists to eat food prepared by members of your union." In other words, what Ettor meant was, "Poison your capitalist customers." And that is only one of the infamous doctrines taught constantly by the I.W.W.

This command by Ettor was so startling that the newspaper reporters who were present could scarcely believe what they had heard and they asked Ettor to explain his words.

"They certainly speak for themselves," he answered. "It cannot be too plainly stated that incitement to violence is one of the fixed policies of the I.W.W."

Could anything be plainer? Could anything show more clearly the lawless character of the I.W.W. with its teaching of blood? Yet these vile doctrines are preached everywhere. Even in the eminently respectable New York Independent, in an article which ardently supported the Industrial Workers of the World, Andre Pridon wrote:

"The Industrial Workers of the World do not recognize the employers' right to live any more than a physician recognizes the right of typhoid bacilli to thrive at the expense of a patient, the patient merely keeping alive."

Moreover, says Josiah Fenton in the Paterson Press, this open advocacy of violence is not directed against the employers alone—just as frequently it is aimed at the workers themselves—the workers who are not willing to follow the leadership of men of the Haywood-Ettor stamp.

In Paterson, for example, it will be a long time before the workers forget the order that was given:

"Go out on the picket line; keep them out of the mills at all costs; no matter how you do it—keep them out of the mills."

And similar advice is given (and similarly acted upon) wherever the I.W.W. agitators assume control of the labor situation.

This vicious I.W.W. doctrine of violence, sabotage, anarchy and class hatred is today being taught from Maine to California and from Michigan to the Gulf of Mexico. It is being taught through literature printed in almost every language that is spoken; it is being preached from every platform to which one of these blatant demagogues can attract an audience, and it is by these fallacious arguments and fake appeals that many a strike has been inaugurated in this country during the past few years.

"It makes my blood boil to see so many hard-working men and women misled by these cowardly agitators," said John Golden in an interview in the New York World. "The Haywoods and Ettors and Quinlans never take any risks themselves. Their policy is to say to the strikers, 'Go out on the picket line; take your pregnant women and little children so that the police will not dare to disperse you.' This was the advice they gave at Lawrence and other places, and then they would gather eagerly around the table to count the shekels, and even, as was amply proved from the records of the Needham House at Lawrence, which was the headquarters of the I.W.W., to dine and wine till the early hours of the morning, when the poor, shivering dupes of strikers were just emerging from their homes with their pregnant women and little children to go out on the picket line. Those who had given the advice were just getting through their all-night carouse and tumbling into their warm hotel beds."

John Graham Brooks, who is by no means an unfriendly critic of the "one big union" (meaning the I.W.W. as it sometimes calls itself) has no hesitancy in asserting that, in times of economic trouble, the agitators resort to the most lawless tactics.

"In several western towns," he says, "I saw I.W.W. behavior of so galling a nature that no community known to me in the United States would have borne itself with dignity and law-abidingness. There is a line in Virgil which reads:

"'If I cannot bend the powers above, I will rouse hell.'

"The more bumptious of those raiding these towns had not even called upon 'the powers above.' They were very open in their declaration that to 'raise hell' was one of their heart's desires."

To know how far the Industrial Workers of the World are willing to go in pursuit of their purpose and with what "respect" they look upon everything which stands for authority it is necessary to go no further than the I.W.W. publications.

Turn to the Industrial Worker and you will see what an I.W.W. devotee thinks of the American courts of law:

"What is a jury? It is a dozen embryonic murderers. All talk of justice is buncombe. There is no such thing. Any tactics which will win are justified." And again:

"What is the I.W.W? Its members pay no allegiance to any imaginary boundary line. Being propertyless and landless, they have no patriotism. They are simply rebellious slaves. They stand committed to the doctrine of direct action," meaning sabotage, syndicalism and anarchy.

CALVIN'S NEW FIELD.

It was announced a few days ago that Edward E. Calvin, first vice-president of the Southern Pacific Railroad, had become general manager of the Oregon Short Line. We congratulate the Northwest on this acquisition.

Starting in a school of railroading whose basic principle was "charge all the traffic will bear," Mr. Calvin ascended the ladder of preferment as a Savonarola-like iconoclast who transposed the old mercenary motto of railroading to read "service—the best service we can give the people."

So Calvin became to many a standing example of the newer era in the traffic world. As a shipper said yesterday: "He pointed the way in California to a unity of producing and transportation interests." Of this premise none will doubt who have called upon him in his San Francisco office or here and have been subjected to his keen, penetrating cross-examination as to the fluctuating desirability of Southern Pacific aid in the moving of crops or the upbuilding of segregated sections. To again maltreat a trite saying, "Calvin was all ears when the interests of California were concerned."

That Calvin's efficiency as an empire builder will not come under a cloud in his larger duties in the Northwest, none who know him are willing to admit. He is a large man, both physically and mentally, and imbued with a large sense of his responsibility to the body politic.

A pupil in railroading of W. H. Bancroft, first vice-president of the Salt Lake and vice-president and general manager of the Oregon Short Line, Calvin's relations to that sterling railroad man have been almost those of an attentive and obedient son. So, when Bancroft asked to be relieved of the arduous duties of general manager of the Oregon Short Line and expressed the further wish that Calvin be his successor, the pupil acquiesced to the older man's wishes.

"A measure of the man." Yes, thrice yes, Calvin, instrumental, and largely so, in the upbuilding of California and of every State through which the Southern Pacific runs, has added to his domain fresh fields and pastures new in which he may be expected to obtain fresh converts to his propaganda of "the railroads shall serve" and profit thereby.

AIR LINES.

Aviators are studying the best air routes across the Atlantic. We suppose it makes no difference to them whether they are above land or water when once they take wings. At least it makes no difference as long as they can keep going, and they would probably have no choice if it came to an involuntary descent. We have noticed a curious parallel to this in the experience of many persons. They pitch their lives at a point which leaves them oblivious to much that is beneath them. That is why a fever patient may escape bed and jump into a stream of cold water without catching cold. It is not a good thing to try, but it has been done. The temper and energy of the patient are above the condition of a cold. He is simply not impressed. In the same way there may be altitude of thought within the easy reach of us all which would ignore many petty aggravations and details of annoyance. If we can fly that high and land when we please without accident we can fly without being flighty. All of these airship talks, inventions and experiments mean something besides just what they may seem. Anything which facilitates practical living also elevates mental and spiritual standards. Steam, electricity and gasoline mean a new way to think and act, and call into play fresh cells of the brain and possibly new faculties. An airship is just a symbol of moral, mental and spiritual growth on the part of all humanity. A little handful of men take to the skies, but everybody looks up when they do so. We speak with all reverence when we say that it is like the One Being lifted up to draw all men unto Him. The sooner men see in any aspiration or device the symbol of increased faculty, aptitude and application the quicker will that particular dream be practicalized. A complete experience depends upon its spiritual recognition.

A Good Amendment.

[San Francisco Star:] It might be well to amend the initiative, referendum and recall law adding disfranchisement for a good long term of years to whatever other penalty attaches, for the forger of names to a recall petition. And enact, also, that every petition bearing a percentage—ever a small percentage—of forged names, shall go into the waste basket. Then the men who really desired a petition to go through would take care that it was not thus invalidated. The low-down creatures who are doing this dirty work and whom city officials are not able to prosecute are aiming, primarily, to bring into contempt the referendum measure. And it is a sorry thing to behold the "respectables" who would like to see the law discredited, blinking at the crime.

Making Him Sick.

SCIENCE NOTES.

The Lowest Temperature.

[Dallas News:] For forty years past Kammerlingh Onnes has been spending his working life in a laboratory specially called into being for the production of the lowest temperatures attainable. For nearly twelve years there has been one goal before him; to liquefy the last gas which still resisted the greatest cold as yet experimentally produced. This gas was, as our readers know, helium, says the Scientific American.

A succession of workers, from Cailletet and Pictet (who were the first to liquefy alleged "permanent" gases) down to Dewar, who liquefied hydrogen, had carried off brilliant victories in this field of science, but one gaseous element of our planet still refused to yield to all endeavors to evidence it in the liquid form; helium.

In his cyrogenic laboratory at Leyden Kammerlingh Onnes first attacked the problem from the point of view of theory. When his mathematical investigations were complete, he started out on the decisive experimental work.

By an ingenious arrangement of successive temperature drops or "cascades," he first produced a temperature of —90 deg. Cent. by means of liquid methyl chloride, then —105 deg. to —165 deg. Cent. by means of liquid ethylene. Liquid oxygen then gave him temperatures extending from —183 to —217 deg. Cent. Hydrogen furnished the next step down to —253 to —259 deg. Cent. Not until this point was reached did the actual operations with helium begin. It was compressed to over 75 atmospheres and cooled in a bath of liquid hydrogen, and at —259 degrees the helium condensed to a bluish liquid, whose temperature, on boiling, fell to—271 deg. Cent. This is only two degrees above the absolute zero which, according to theory, is the lowest temperature attainable by any means whatever.

Calculations made by astronomers and physicists show that the temperature of interplanetary space is about —269 deg. Cent., a degree of cold which has thus been exceeded in the laboratory.

At these extremely low temperatures matter no longer behaves as at ordinary temperatures. The electrical conductivity of metals approaches infinity.

To produce these extremes of temperature it is necessary to work with minute quantities of gas and to use excessively fragile and delicate apparatus.

Powerful Electric Locomotive.

[New Orleans Times-Democrat:] Two electric mine locomotives, capable of drawing 100 cars each, with a load of three tons to the car, now being used by a large American coal company, are the biggest of their kind in the world, and are the last word in this sort of mechanical construction.

A special feature is that each locomotive consists of two separate units which can be separated and used independently as fifteen-ton locomotives. It has been found that the use of two units in tandem is of advantage in such large engines because the weight is distributed over eight wheels instead of four. This distribution also makes less wear on the rails than concentration of wheels would cause. The doubling in the number of wheels naturally gives the locomotive more tractive power.

Another improvement is the use of bar steel in the framework construction instead of the usual steel plates. By this means cleaning, oiling and repairing are made an easy matter because of the large open spaces between the bars and continuous ventilation is given.

Airbrakes are used, owing to the greater ease in handling so large an engine, but each unit is equipped with handbrakes, which can be operated from the operating stand of the leading unit. The handbrakes are controlled independently on both units when the two engines are disconnected. The controller for the tandem handles all four motors together. When the machine is used as two engines, the controller runs two motors, and the other two are managed by its own two-motor controller.

Work of Sunlight.

[Pittsburgh Dispatch:] The portion of sunlight active in producing chlorophyll in plants proves to be ultra-violet rays. The evidence is claimed by Prof. J. Stoklasa of Prague. Peas, maize, oats and barley were sown in moist sand, which was kept in a perfectly dark room at a temperature of 68 deg. Fahrenheit, and soon yielded a quantity of blanched and fragile shoots. Of each lot of these shoots one-third was left in the dark chamber, another portion was exposed to the sun's light, and the third part was placed in the rays of a mercury-vapor lamp. The dark-room portion remained white, soon withered and died. The plants in the sunshine gained some chlorophyll, though always remaining more yellow than normally-grown specimens; but the third, in the ultra violet rays of the lamp, quickly became intensely green, retaining the color long after being cut and placed in water.

THE WELL-KEPT BODY FOR THE FAIR FIELD.

[Kansas City Star:] There is no better theory against intemperance these days than there used to be. There is no one advising against the immoralities of drink today better than John B. Gough of two generations ago advised.

Yet vastly more young fellows are letting whisky alone than used to let it alone.

Because the young men of this day have learned that sobriety is the best policy.

And that cutting out of whisky and beer is only an example. The young men realize that the race is to the swift and the battle is to the strong.

These practical young men are your true reformers.

The athlete cannot win a race or a fight, or break a record, unless his body is in prime condition.

The business man cannot be alert and forceful, as he must be alert and forceful, if he neglects his body.

The artisan cannot make his job worth while and be sure of his job unless he, too, keeps the machine of his body in good repair.

The activities of this time are such that the young chap must be at his best. He must be on tiptoes—energetic, eager for the fight or the frolic.

The well-kept body means the clear brain, the good understanding, the moral courage to face facts and to depend only on one's own powers without special favors in a fair field of endeavor.

The day of the fair field (of equal opportunity) is here or coming fast. Practical necessity, along with the older moralities, is preparing the young men to enter it.

How Fast We Live.

[Havre de Grace Republican:] Abraham Lincoln never said "Hello, central," never dodged an automobile, never held a strap in a trolley car, never pushed a button for light, never heard a phonograph and never posed for a motion picture, and yet Abraham Lincoln died only forty-eight years ago.

Pen Points: By the Staff

Fashion note: Lemon juice will make the tan-go. Police!

The Bull Moose fever is rapidly ing in the body politic.

Aviator Hamilton has made record for a flyer—he has died in his

The income tax on the expenses of folks would be a good thing for the ernment.

"Don't kiss the babies," say the Oh, well, we'll wait until they about 16.

As the Federal League is backed by Chicago restaurant man, why not call the "Eats?"

Query: Where would a girl be these days if she wanted it wouldn't show?

Los Angeles is shy but a single sporting circles. We refer to skating championship.

The plan to put the Turkish zet on the Albanian throne has been doned. Therefore Izzet isn't it.

It is announced that President will not change his Mexican ther will a hobo change a $1000 bill.

Lincoln Beachey says that ways gets them," referring to the And sometimes the ground, Lincoln.

"Leach Cross and Joe Rivers —newspaper headline. To do the thon, the tango or a pie-eating

There have been a number of battles" fought in Mexico, but appear that they have decided

When eugenic marriages doctor and not the clergyman of the peace will be a part of the

Josef Hofmann, the "boy" touring the Pacific Coast. Willie Hoppe of the musical is some boy.

There ought to be a law against who sit behind you in the shows and insist upon reading all the tions aloud.

If you care to know the location new Southern Pacific station in order to call up the company. the number handy?

The noise you don't hear probably follows the announcement Joseph Benson Foraker is again hands of his friends.

What important things we newspapers these days. The nouncement is made that Taft does not eat potatoes.

When the Democratic Congress the ring with the trusts, care exercised that Prosperity, as the bystander, is not bowled over.

Secretary Bryan has been vocate of peace ever since he horse during the Spanish-American and sprained his speaking

Up in the great State of they are sorrowing on account shortage of onions. But Californ enough to spare for all the other Coast States. Hence these tears!

The maritime statement that "came around the Horn" will be sible use when the Panama opened. However, a few windjammers make the long trip just for

President Wilson says that asks for a place on the Federal Board will get an appointment. understand he had the nerve the Presidency. Why bar out

The railroads are losing a ness by the parcel post system. they have hauled mail for the and were not paid a fair price. ought to be honest and give them return for their service.

The plan of Giff Pinchot for the Senate in Pennsylvania to have no other result than Mitchell Palmer, the political of President Wilson, and a Demo perhaps that is what the after.

THE BILLION-DOLLAR

A billion-dollar Congress
Is going some, I trow,
But it surely isn't in it
With the reaper and the
With the golden balls of
And the clusters of the
In the land of milk and honey
Like to olden Palestine.

Sing ho! Shout the glad
Golden California's
Billion-dollar rain.

A billion buds are bursting
On the hillslope and the
To life and beauty wakened
By the sweet and gentle
Soon the lilacs in the
And the poppies on the
Will thrill the heart with
To the music of the rain.

Sing ho! Sound the glad
Booming California's
Glory-laden rain.

Oh, the wild Aladdin
Wrought by sunshine and
From the snowy mantled
To the golden-stranded
In this sunlit land of glory
Rich in beauties everywhere
With the heart enough
Each can be a billionaire

Sing ho! Join the glad
Sun-kissed California's
Hallelujah rain.

TTERS TO "THE TIMES."

se letters strong, clear, bright expression or current subjects, timely, pertinent and poetry should be kept in sight. Essays religious and personal controversies are is added to such letters by the signing writer's true name, which will be either pub- withheld at the owner's request. All let- for publication should be in "parlia- language, and are subject to editorial

xican Problem—A Heretical View.

XICO, Jan. 18.—[To the Editor Times:] Where one has to with a nation of whom so large portion remains illiterate and from civilization's rapid ad- as the Mexicans, it is almost ble to form a correct judg- of national and sociological which confront such people. The advent of President Madero (with the martyrs of Mexico,) his ideals for the uplift of -trodden people were appar- Madero was hailed as the lib- of Mexico, but scarcely had he the Presidency when treach- by the same conspirators who had feasted around the of Porfirio Diaz, soon Salazar, Orozco and others conflict with the man who upon bettering the nation.

yet after his death the same who a few months before had Madero as the liberator were themselves hoarse for Huerta Diaz. That characteristic only among the semi-edu- norant people, whose emotions swayed and in whom neither nor patriotic fervor is in- and in whom national pride in moments of trial, and a national hero has no of a tomorrow.

a guess as to what Mex- will be, or to suggest how struggle now in progress will one is confronted with a problem, obscure even to the imaginative mind. That Gen. his government are impos- reasonable person can deny, no government that acquires of office by assassination will survive the storm resentment of its own peo- the disapproval of the civilized around it.

Gov. Carranza and Gen. Villa themselves equal to the enor- responsibilities that may devolve them should they succeed in present campaign, and be able Mexico? That much they promised, but poor Francisco likewise aimed at great and projects for Mexico, but was he an opportunity to put them ? Gen. Carranza is a man ideals; socially, morally and he stands head and above Gen. Villa, and he is the chief of the Constitu- but Villa's success of late at Tiera Blanca and at has placed him in the minds rank and file of the rebel army everyone else, not excluding and Villa seems to wish to dictator.

or not that is true, this cannot be gainsaid: Villa, by genius, has replaced as an idol, with the lower at least. Villa himself is a as such, with the following the peons, is in a position to overthrow Carranza and as- supreme leadership.

there looms up in the south republic the sinister figure of who is undoubtedly a power poorer classes. What is Za- cause? From what is known it seems to be entirely local where he dominates and in sympathy with Carranza

therefore evident that should and Villa triumph they will subdue Zapata, which Mr. has found so difficult that he Zapata to operate right in of Mexico City. But if should be eliminated there who threaten to loom up factions and continue of terror in Mexico.

cannot refrain from commend- Wilson's stand in re- recognition to Huerta, the as- usurper, and we are forced Mr. Wilson's policy of tol- though it often has appeared drastic action was in order. concede that the United has won for herself the ad- of the civilized world in her policy, a policy of unselfish- preponderance, endurance and How long the warlike con- Mexico will continue no one phecy, but it seems obvious Washington will be called upon or later to arbitrate the Mex-

B. J. VILJEON.
(General in the Boer War.)

From a Japanese.

ANGELES, Jan. 26.—[To the of The Times.] There has most unpleasant occurrence in the old year—that is the agitation on this coast. Let here what I think is the naked fact, without ceremony. the Americans (I mean those noise against Japanese) it be better if we, the Japanese, exist at all. But unfortunately exist. And since we exist we eat, to get clothed and to have We have been born in a where there are many people things, while Americans been born in a place where there people for plenty things. quite natural that we come to as water flows from the place to the lower one? Nev- if we are a menace to their existence glad would we be swept clear out of the earth. are a peaceful people, only a hungrier and less warm than Americans are.

we may not claim that we in coming to this country, is not wrong, either, I am sure. which is cold and stern justify the Americans, but the which is warm and genial not approve of it. We have behind our dear home, mother, sisters, brothers, the brooks, the meadows—to get work— Who could say that we are ? Oh, have sympathy! and us "to eat of the children's " at least. Keep a bit from luxury and we will have our filled.

praiseworthy of a man to act dog, who, when other dog comes morsel fro mhis plate, would and not let him eat even if he is quite satisfied already?

I saw a prosperous and voyage before me—no gale, no shoal, no iceberg. But on the horizon dark clouds shut my sight from seeing what beyond; and moreover, it has to increase its size and to become a storm—a fearful that I never met with life and probably no seaman encountered such a storm. The chilling winds began to blow at and made me awake from a dream of Utopia, to al- which way the tide is mov- peace or the opposite. I got to go through it toward whatever it costs me, leav- future in the hands of Prov- Even though my ship wreck triumphant storm and I be lost in the waves, I am glad for I am at least not on the wrong course.

BERT T. KIRYN.

AQUEDUCT STANDS UP.

Chief Engineer Reports No Storm Damage—Hollywood Offers Liquidation Plan—Offices to Be Removed.

Chief Engineer Mulholland of the water department stated at the meeting of the Public Service Commission yesterday that the aqueduct had sustained practically no damage during the storm. He said:

"There has been no damage to amount to anything on the aqueduct. The railroads, good roads, bad roads, and pretty much everything else, have been washed out, but the old aqueduct stands firm. Up in the neighborhood of the Haiwee reservoir, where there were torrential rains, there was slight damage, but not beyond $50 or $100."

On February 1 the water department offices will be removed from the present Hill-street quarters to the Knickerbocker building, No. 643 South Olive street. The first, fifth and basement floors have been leased in this building, which is absolutely fireproof—the reason for leaving the present offices, though the lease has not expired.

The Hollywood Board of Trade sent a resolution to the Public Service Commission that seemed to make a good impression, and was referred to the proper committee for consideration. It proposes a satisfactory basis for meeting the cost of purchasing private water plants, by assessing a meter fee of 50 cents per month against every piece of property served by the private company, in addition to the regular city rates for water, until the regular charge of 40 cents per front foot for extensions is paid in full.

ACCUSED BY UNCLE.

Manager of a Branch Rug Store at Venice Arrested on Charge of Felony Embezzlement.

Diran Kupelian, nephew of H. Miran, dealer in oriental rugs, and manager of the latter's store at Venice, was arrested yesterday on a charge of felony embezzlement, the complaint having been sworn to by his uncle. The immediate charge recites that the nephew stole $150.

Investigations, it is reported, show that the deficiency amounts to much more than that sum. The uncle believes he has lost about $4000. Kupelian was arraigned in the Police Court yesterday, and given time to secure counsel.

FOR WOMEN AND MEN.

Facts, Features and Fancies.

BY OLIVE GRAY.

BEAUTY HINT: Seldom can one use a "cure" which, while beneficial, is at the same time modish. There is a medicinal cigarette which will act immediately upon a severe cold in the head and at the same time help the eyes. Thus the woman who does not quite dare the smoking fashion, may excuse herself for participating in the fad.

The premier appearance of Pavlowa in all the charming allure of Russian dress will call forth the fashionably-clad of our city and it goes without saying that the audience will be quite as well worth seeing as will the performance.

Extremely popular for herself, with her wondrous art which fascinates at all times, drawing the attention of the best and most cultured, how much more attractive will be the great dancer at a time when all the world is dance mad!

Not only this, but the influence of Russia upon dress and upon life in general is at present most potent. The Russian blouse, the Russian turban, Russian lace and embroideries from the land of the Czar, Russian tea and Russian bric-a-brac—all are popular.

Have you observed the delightful picture of Pavlowa, in which she poses in her cleverest dance attitude—upon the very tips of her pointed toes? It seems that the Czar has had made statuettes of the favorite dancer in this attitude and has had them placed throughout the imperial castle.

Pavlowa here seems obviously, as she is in fact, the very impersonation of the dance—a veritable nymph of sensuous motion, captivating the activities of winds and waves, of floating clouds and winging birds, of bees and butterflies, of dancing leaves and grasses.

∴

Where—Fur?

On Broadway I met a girl who wore a skirt slit to the knee at one side of the front and it so happened that she had trimmed her underskirt with a broad band of shaggy fur in a bretty blonde tint. Now, as I approached that girl the effect was rather startling, for it really looked as though perhaps information as to a good depilatory might be greatly appreciated by the wearer of that striking costume.

∴

Veil Patches.

Some of the girls are wearing their patches on their veils instead of on their cheeks or chins. This saves the patches, as they may be worn indefinitely, while when adhered to the face they are worthless after one day or evening. The velvet patches are so pretty that it is too bad to destroy them, and then they are not so very cheap, you know. But aren't they fetching?

∴

"Step-into" Corsets.

Of course they are to facilitate action when dancing—everything is, nowadays. They are corsets made wholly of elastic webbing and when you put them on you just step into them as though they were a pair of trousers. They have no opening either front or back, but so pliant are they that it is more easy to don them than to put on a middy blouse.

When you tango or maxixe, or do any of the modish steps, you would never know that you were under any sort of restraint and yet you are "corseted." These corsets are a new arrival in that charming French corset shop where the very latest of such articles are always found.

∴

Tango Gown.

One of the big Broadway stores which makes it a point to always have in stock the latest and most striking of garments has just received the latest development of the tango gown. It is in reality a sort of harem dress, but, owing to its modest color, and the trimming of the same tint, it is really quite inconspicuous, although designed to give the utmost freedom of action. Without actually being fashioned upon the lines of the bloomer, it has the bloomer effect, which is created by means of the skirt drapery. Is it not a joke that Dame Fashion should at last take up the long-despised trousers of the bloomer lady, who tried so hard to liberate women as to dress?

∴

The Summery Fabrics.

Girls will certainly look adorable next summer. The Dolly Vardenish panniers and the charming flowered fabrics in both crepes and voiles, the quaint pokish bonnets with their old-time posies, the demure fichus and the strapped slippers with white or tinted stockings—all, in fact, combine just now to lend charm to the girlish figure and face. And—incidentally—there are no figures or faces which are not girlish, since it is the fashion to be young. I think it delightful that women have at last discovered the fountain of perpetual youth and I hope its waters will never run dry.

∴

Hat Trees.

The immense upstands on the spring hats might well be likened to trees. They are made from feathers—either ostrich, paradise or gourah and are, as a rule, posed directly in front.

∴

Clever.

I saw some of the cleverest valentines and place cards in a collection of hand-painted examples of such articles. The valentines were, many of them, formed by the figures of girls with "peg top" skirts which, as the girls stood in the approved attitude, with feet close together, made the outline of a heart. The wee god of love also figured in many of the valentines, as he of course should do. The girls who do this work in their studio have no end of original ideas.

∴

Practical.

In a house where the upper stair is in a dark corner and therefore is a constant menace to those passing up or downward, the housekeeper did what I call a remarkably ingenious thing. She painted that upper step white, so that it stands out plainly in warning, if there is the faintest ray of light.

∴

Free Tassels.

That best of Japanese shops is making a gift of a set of oriental tassels to the purchasers of brown baskets which are on sale at extraordinarily low prices. There are many quaint and new shapes in the baskets offered and the tassels give just a needed touch of color.

∴

Fashion's Etchings.

Tango is the name of the new flame color.

Artificial silk will be much used with white voile.

White buckskin shoes are already in the shops.

Nightgowns of pink and blue batiste are in favor.

Satins, it is promised, will retain their vogue for spring.

One of the great spring novelties is plaids in pastel shades.

Soft, sheer, organdies are being taken up for embroidering.

Cashmere shawl designs are coming back with printed taffetas.

One popular new blouse has the back, sleeves and front yoke all cut in one.

Drama.

BEHIND BARS, OR SCAFFOLD?

Jury Sworn for the Trial of Young Bundy.

Twelve Alienists to Give Their Testimony.

Lives of Two Mothers Are Despaired Of.

Twelve men to decide whether Louis Bundy, 18 years old, shall live in prison or be hanged by the neck until dead for the murder of 16-year-old Harold Ziesche, were sworn in yesterday in Judge Willis's court, and the taking of testimony will be begun this morning.

Bundy lured the schoolboy to a lonely night-black house on Avenue 42, November 19, last, and crushed out his life with short-arm blows over the head with the sawed-up handle of a pickax. He then robbed the boy of $20, "to give a girl a good time."

The youthful slayer admits every charge, but denies the responsibility. Six alienists will testify that he has been irresponsible since he was hit on the head and knocked unconscious with a baseball bat nine years ago. Six other alienists for the prosecution will testify that he is normal—even superior to the average man mentally and physically.

While the court drama was being enacted yesterday death hung over two mothers—the mother of the bright-faced Harold, who has gone forever, and the mother of Bundy. Mrs. Bundy has been in a critical state from the moment she learned of her boy's arrest on the terrible charge. Mrs. Ziesche, shocked almost unto death from the moment she saw the crushed skull and chest of her son on the slab at the Receiving Hospital, was given a further setback yesterday when an officer of the law called at her home, No. 124 East Avenue 40, and asked her to testify for the prosecution. She swooned at the officer's feet and is in a critical condition.

FATHERS IN COURT.

Two fathers were in the courtroom yesterday—E. M. Ziesche, father of the dead boy was there to see "that justice is done." David Bundy, father of the boy slayer, sat beside his son aiding in the battle he hopes will save him from the gallows. Ziesche followed every move of the court actors like a hawk. He sat just inside the rail nearest the jury box and directly behind young Bundy. He scanned the faces of the talesmen as they presented themselves to be chosen by Rogers and Dominguez and Deputy District Attorney Veitch. At his left sat Bundy's three sisters, dressed in black and dark blue and veiled, with the exception of Josephine, who sat on her brother's right and tried to cheer him.

Bundy's father was as interested as Ziesche in the court proceedings. He, too, watched the prospective jurors. Whenever Rogers challenged a talesman and he was excused by the judge the father nodded approvingly. Bundy's sisters were deeply affected at times and occasionally blotted away a tear.

"I would not like to sit as a juror or judge in this case," said Ziesche. "Isn't it a terrible thing?"

"Couldn't you give him a fair and impartial trial?" he was asked.

"I believe in the Bible," he said, "and you know the Bible says 'Whosoever shall shed blood, by man shall his blood be shed.'" His eyes then rested on young Bundy. "Is that the fellow?" he asked as he turned to his brother and said, "There he is." He had been in the courtroom over an hour and was so deeply interested in the selection of a jury he hopes will "give my dead boy justice" that he had not noticed Bundy. It was the first time he had ever seen his boy's murderer. He recognized him from photographs in the newspapers.

SCHOOL CHILDREN PRESENT.

When Bundy came into court his old pose, bravado and carelessness, were gone. He slipped quietly into a chair and rested his chin on his hand, his eyes riveted to the floor, and he remained in that posture most of the time. Occasionally he shot a quick glance around the room from under his shaggy eyebrows; but except for that he gave no sign of even hearing the proceedings.

Scores of schoolboy and schoolgirl friends of Bundy and his sisters occupied seats and were deeply-interested spectators. It appeared more like a high school commencement than a murder trial.

After Veitch had given the prospective talesmen a brief history of the case Attorney Earl Rogers delivered an address to the jurors in which he admitted the defendant's guilt, but pleaded for his life. It was a unique situation—a self-confessed murderer pleading "not guilty" standing trial on a first-degree-murder charge and his attorney asking for life imprisonment for the slayer. Rogers says it is the first time in the history of a court that a prisoner has admitted all the charges against him and has asked a jury to fix the degree of his punishment.

There was some difficulty in getting a jury. The twelve men who will decide whether Bundy passes the remainder of life behind steel bars or goes to the gallows are: H. Korstian, Pasadena; M. Crum, Compton; F. George, San Dimas; P. Henderson, Pasadena; Cyrus Trueblood, Whittier; J. R. Johnson, Palms; C. Grimshaw, R. Owens, G. E. Osborn, J. G. Warren, Frank C. Yeoman and J. E. Wilson, Los Angeles.

The elder Ziesche will be the first witness called this morning. Mrs. Ziesche will not be called owing to her serious condition.

CHRISTMAS RIOT PLANNED.

Missiles Used by I.W.W. Malcontents at the Plaza Had Been Deliberately Collected.

Preparations that the I.W.W. rioters had made for the Christmas violence at the Plaza were exposed at the trial of the forty-two men under arrest in the Police Court yesterday.

Testimony, completely corroborated, showed that the stones and brickbats thrown with such merciless and vicious intent during the rioting had been brought there for that purpose. None of the rocks were secured in the vicinity of the Plaza. The "ammunition" had been brought there for violent purposes, and could be classed only as "missiles."

The proof that the stones were imported was the only startling denouement of the day's hearing. The prosecution continued to present its case, identifying the various rioters and reciting the incidents that established the proof of identification.

Harriman and his assistant, Horton, counsel for the I.W.W. malcontents, were unable to stop the condemning testimony throughout the day. The witnesses examined were Paul Immergluck, C. D. Shay, E. McComas, R. Poutz, F. R. Williams, A. Boycott, H. Yarnell, T. Gillespie and W. Pomeroy.

Traded for an Orange Grove at Rialto.

Residence of Lieut.-Gen. Adna R. Chaffee,

On Magnolia avenue, which he has disposed of in exchange for citrus fruit land. He and Mrs. Chaffee do not, however, intend to leave the city.

GEN. CHAFFEE SELLS HOME.

Exchanges for Rialto Orange Grove But Does Not Contemplate Leaving Los Angeles.

Gen. Chaffee has exchanged his beautiful home on Magnolia avenue in the Westmoreland district for a valuable orange grove in Rialto. F. K. Davenport of this city is the other party to the transaction, handled by the A. W. Kinney Company. The Chaffee home is of Elizabethan architecture and its attractiveness is enhanced by well-kept lawns and garden.

Gen. Chaffee said yesterday that he does not contemplate leaving Los Angeles and that he and Mrs. Chaffee have taken apartments at the Fowler, Washington street and Union avenue. Whether or not he is to continue as president of the Great Republic Life Insurance Company depends on the election next month, he says.

Good When In.

(Continued from First Page.)

with women and who blasphemes instead of worships. In the sanctified role of a religionist, Potts cuts a bizarre figure.

WOMEN IN HOUSE.

When Potts was arrested there were two women in his house at No. 1416 Calumet street. One of the women is Mrs. Icaphene Wilkins, wife of Loren E. Wilkins, formerly a clerk in the office of the superintendent of the Southern Pacific. She went under the name of Mrs. Baker, and kept a 4-year-old boy in the home. She is suing her husband for divorce, and an order of court, made in July, 1912, requires him to pay her $35 a month for the support of herself and child. Wilkins is supposed to be in Salt Lake City, where he was last heard from, but he has not yet contributed to the support of his wife.

The other woman is Mrs. Blanche Gladden, a sister-in-law of Mrs. Wilkins. Mrs. Wilkins, who passed as Mrs. Baker, was known as the housekeeper, while Mrs. Gladden was paying for the privilege of living at the Potts home, according to Potts and others.

Mrs. Wilkins, who gave her story to The Times last night, said that she assumed the name of Baker because her husband had threatened to do her harm, as she has charged in a complaint for divorce, and she did not want him to know where she was living.

Because the crime for which Potts is accused occurred elsewhere, there is little or no evidence here that will assist the Oregon officers in establishing Potts's guilt, unless it may be circumstantial evidence regarding insurance, a point upon which Deputy Sheriff Wright, who is handling the case, is in doubt. But upon the general character of the man who went into jail with a Bible in his hands and a prayer on his lips, the authorities yesterday uncovered a line of scandal that uncovers the hypocrisy of a sanctified role.

MRS. WILKINS'S STORY.

Mrs. Wilkins, who is the daughter of a minister in an eastern city, was married to Roy Dern when a child and later met Wilkins, who, besides being a railroad clerk, is a cartoonist.

"I was introduced to Mr. Potts by Mr. Beckham, a real estate man. I went to the Potts home on November 10, last, as a housekeeper, and he paid me $30 a month. Blanche (Mrs. Gladden,) who is my sister-in-law, went there to live with me, as I would not live in the house alone. Mr. Potts has always been an ideal father, and has been a perfect gentleman to both of us. He is a good man, so far as I know. He never was out at night and he never used bad language about the house. I never knew him until Mr. Beckham introduced us."

Mrs. Wilkins, who now goes by the name of Mrs. Helen Baker, says she is going to leave the State, as she does not want to get mixed up in the Potts case, for she detests notoriety. She and Mrs. Gladden last night packed their belongings and left the Potts home on Calumet street, going to the home of a friend who has been keeping the 4-year-old boy of Mrs. Wilkins. Mrs. Perry McGarvy, a sister-in-law of Potts, is taking care of the home and the little son of Potts. The lad is afflicted with mumps.

WHITE SLAVERY CHARGE.

While the police were looking for the "woman in the case," for the assumption is made on the part of the Oregon authorities that another woman is projected into the case, they encountered the affair of William Rudolph and Johanna Boas Roskop, an Austrian girl. Rudolph, the son of a cafe proprietor, was shot by the Roskop girl in 1911 after he had refused to marry her. The girl was freed.

During the preliminary examination the girl testified that Rudolph had paid Charles E. Potts $100 to take her to San Diego and force her into a life of shame. Rudolph admitted that he gave Potts the money to take the girl away, but denied that he asked Potts to make her lead a life of shame.

Charles M. Ackerman, attorney for Mrs. Wilkins, said last night:

"Only on behalf of my client, Mrs. Wilkins, and to clear her good name, I wish to make a statement. She is unfortunate in having married a man who wouldn't support her or their child and still more unfortunate in having been a member of the Potts household at a time when it seems popular to link his name with scandal. She sued her husband for divorce and he filed a cross-complaint naming William Appel as one who had carried on a clandestine correspondence with her. The answer to the cross-complaint was filed and the case rested there. She has not yet procured a divorce. She is a good woman, and if the authorities in Oregon are looking for the triangle in the Potts case they won't find Mrs. Wilkins, or Mrs. Baker, as she calls herself, in the combination. She is not the 'other woman.'"

LETTER TO MAYOR.

The letter which was written to Mayor Rose last fall, accusing Potts of improper conduct with a woman and with robbery, was found by Detective Boden yesterday. It is written by Anna Sills, No. 812 West Fourth street, from which place she has since moved. The letter says, in part:

"My dear Mr. Rose: Hope you will excuse my boldness. It's very indiscreet, I know, but I want you to tell me a few things—advise me. My husband ran away because I would not give up my baby by the first husband. So I let him go. I don't know what to do, as I never worked in my life. I tried to get a position as a clerk, but they all say I can't live on the wages they pay an inexperienced girl. I went to a dance last night to forget my heartache and he was there. Then I left for home and two men held me up and made me go up to the Mission apartments, with a gun or revolver. . . . Then they pointed the revolver in my face and told me to give up my money—all I had was $5 and a few nickels. I gave Mr. Potts $5. Now, if Los Angeles wants to get rid of bad women, why don't they get rid of such men? Mr. Potts had a detective badge on the inside of his trousers at the waist line. I found out his name, seeing an envelope on his dresser. I begged him to let me go without giving up my money, but no—and now I owe $6 board for my child. I soaked my watch and two rings to pay it last month. Kindly let me know what I can do to such men. I am a good woman and if I had work I never would do anything wrong."

Potts was away when this letter was written, but was arrested on his return to this city, but the Sills woman had disappeared meantime and he was released.

Potts said at the jail last night that he will not fight extradition when the Oregon authorities reach here Saturday. He said that he retained Oscar Lawler as his attorney, but this was vehemently denied last night by Lawler.

Over the Long Trail.

BORN IN LOS ANGELES, DIES AT SEVENTY-TWO.

RICHARD LAUGHLIN, a pioneer of Los Angeles, and the son of a Southern California pioneer, passed away day before yesterday, and the funeral service will be conducted this morning at 9. Mass will be celebrated in the Sacred Heart Church, Sichel and Baldwin streets, at that hour, the funeral party leaving the Paul undertaking parlors for the church a little earlier. Interment will be in Calvary Cemetery.

Laughlin was born in this city March 7, 1842, and was of Irish and Spanish descent. His father, also named Richard, ran away from his home in Kentucky in 1824 with a party of adventurous young men led by J. O. Pattie. The young men set out from the Blue Grass State to seek their fortunes as trappers, or in whatever avenues opened to them.

The elder Laughlin reached San Diego and there met Miss Rubio, daughter of an old Spanish family, possessing much land, whom he married, and later they removed to Los Angeles.

One of the children was Richard. When he grew to manhood he became a landscape gardener, which profession he followed all his life. He was for many years connected with Eastlake Park, and afterward had charge of large private gardens.

Laughlin's wife was Miss Felipa Martinez, also born in this city, and a daughter of another old Spanish family, which also possessed a great deal of land. Mrs. Laughlin died five years ago. Their two children, who are still living, are Mrs. Rosa Borland of No. 510 South Thomas street, and Miss Elmyra Laughlin, living at the family home, No. 128 South Avenue Twenty-one. The deceased had been in ill health from asthma since last May, and died at his home yesterday.

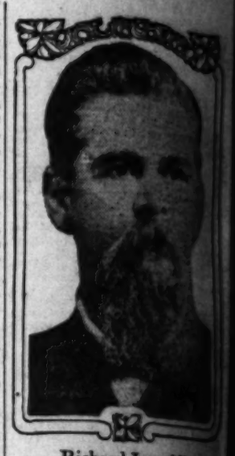

Richard Laughlin,

Son of a pioneer Californian, and himself born in this city seventy years ago, who has just passed away.

Laughlin at one time lived on a ranch where the Arcade station now stands, and there he had ten acres of orange orchard. He was a member of a number of organizations when young.

JEWEL OF THE HOME.

Death of Mother Who Devoted Her Life to Her Family and Who Is Mourned by a Community.

In the death of Mrs. Minnie O'Connor, wife of D. J. O'Connor, which occurred yesterday at her home, No. 2822 East Third street, the community in which she lived lost one of its chief jewels—a mother who loved and lived for her home. In the words of one who knows, she just lived to cook and work to make us all happy at home."

Mrs. O'Connor was but 31 years of age, and lived in Los Angeles for seven years, coming here with her husband and little children from Grand Rapids, Mich. She was the mother of a large family, and is devotedly interested in their welfare, that her decease is one of those rending woes for which there is no surcease. Besides her husband she leaves the following seven children: Mrs. Roy F. Scott of Paris; Charles E. O'Connor, Mrs. G. Griffey, E. C. O'Connor, Miss Lillian O'Connor, Robert and Alice O'Connor, all of this city.

The funeral service will be conducted Friday afternoon at 1 o'clock at the residence and interment will be in Evergreen Cemetery.

Miss Elizabeth E. K[illegible]

Who will give a recital in the auditorium of the State Normal next Monday afternoon.

SCOTCH GIRL; SCOTCH PLAY.

Barrie's "What Every Woman Knows" to Be Interpreted by Scotland Lassie.

An interpretative reading of James Barrie's play, "What Every Woman Knows," written for Maude Adams and through which she gave to his already secure fame to her own, will be given in the auditorium of the State Normal next Monday afternoon at 4 o'clock. The reading will be for the benefit of the Normal Outlook, the school paper.

The reader, Miss [illegible], is especially well fitted to the role, is especially well fitted in any interpretation of literature, as she is a daughter of Barrie and of Burns. She is teacher of elocution in the Normal School, and has given public readings from the works of Shakespeare, and the works of Dickens and other standard authors.

Barrie's play is a delicious bit of the whimsical author's humor in four acts. The charm of humor may be imagined by those who have never seen Maude Adams in it, from two apherisms given in the first and last act. The first, "Remarkable women spend their lives in hiding the fact that they are remarkable." "Women are made out of Adam's ribs; she took one of his funny bones."

The Los Angeles Times

XLIII YEAR. WEDNESDAY MORNING, JANUARY 28, 1914.—4 PAGES. PART III.

Is the American Girl Pretty? Here's Evidence That She Is!

Look at this bevy of beauties and form your own opinion of Donald O'Brien.

The mysterious chap with the funny name is trying his best to ridicule the American girl. Just because I used only two girls' pictures day before yesterday he tries to show that it is because beauties are few and far between, and when I defend the tango, he predicts the downfall of the nation. Yet even on a rainy day, by scarce turning over my hand, I show you beauty in all walks of life from the five o'clock tea to the deck of a yacht and the mountain wilds. As for the dance being the downfall of the nation, it is not. The minuet was never so popular as during the Revolution, and that period marked the birth of the greatest nation in the world.—Gardner Bradford.

The Pirate.

STOVALL IS GOING EAST.

Federal League Scout Flits in Three Weeks.

Spent Day with Snodgrass, Fromme and Wilson.

Denies that He Mentioned Federal League.

George Stovall has practically wound up his operations in gathering material for the Federal League. At least he will not admit going after any more players outside of a few he expects to look over when he arrives in the East.

He will stick around here until February 15. About that time he will leave for Kansas City, where he will have a conference with the officials of his club and look into the offers for training quarters in the South.

Several places have been offered for the team, but Stovall has not given the idea much attention at present.

Stovall was reported as being after Wilson, Fromme and Snodgrass, all of the New York Giants. Then when the four were in company all yesterday afternoon, considerable weight was given the rumor. Questioned last night, however, the Kansas City leader, while denying that he had anything in a baseball way to do with the men, refused to deny in so many words that he was considering landing them.

"It is reported that you have signed Wilson, Snodgrass and Fromme; is there anything in it?" was the first question put to him.

"No; I was with them in the afternoon, but did not mention baseball."

"Are you considering such a thing as approaching them?"

"Well, I have just about as many men as I can handle now and am not crazy about getting too many more."

"Are you going to get any more men? That is, any who are now in this section?"

"If I sign any more they will probably come from this end of the country, but I am not figuring on many more. Of course I have my eye on several men in the East and will look them over when I go back."

So there it is. You probably know as much as any one else about it now. George is as talkative as a clam.

DAD MEEK A HOLD-OUT.

(BY DIRECT WIRE TO THE TIMES.)

PORTLAND (Or.) Jan. 27.—[Exclusive Dispatch.] Harry (Dad) Meek, the catcher secured by Los Angeles in a trade with the Victoria Northwestern League club, is dissatisfied with the salary offered by Manager Dillon of the Angels. Meek received his contract Saturday and returned it unsigned.

Meek did not mention the salary it called for but said: "If the next one does not call for more money I will stay right here."

Meek is managing a local bowling alley and if he plays ball this season he will resume his position as manager at the close of the 1914 season.

A SLAM AT D. O'BRIEN.

Donald O'Brien has become infamous. Foolish, reckless creature, to exhibit his ignorance to the world. What does he know of beauty who never beauty knew? Obviously he is no connoisseur. There are still a great many people in the world who admire near-Brussels carpets, chromographs, mouth organs, stewed eels, Nottingham lace curtains, cut-glass diamonds, and red paper Christmas decorations.

There are still men who would smoke a nickel cigar with ecstacy if it had cost them 50 cents. Who would drink wood alcohol with relish if they purchased it in champagne bottles. On such as these the epicurean brands are wasted. Who would expect a yokel to appreciate caviare? To him it would be a "nasty mess" in the selfsame way that Donald O'Brien can see no charm in the American girl.

Forgive him, sisters, he knows not what he does. The American girl is the quintessential essence of cultivated charm. To the connoisseur of women she is the radiant best in all the world. If she has limp shoulders and a slithery stomach, then take it from me, limp shoulders and slithery stomachs are the standard of beauty.

(Continued on Second Page.)

Good Feeling.

BEARS STRONG FOR THE SOUTH.

Like the Hot Competition Down Here.

Desirous to See Freshmen Barred.

Sorry for Stanford-U.S.C. Trouble.

(BY DIRECT WIRE TO THE TIMES.)

BERKELEY, Jan. 27.—[Exclusive Dispatch.] The graduate manager of the University of California issued this afternoon to a representative of The Times the following statement

(Continued on Third Page.)

OWEN MORAN QUITS COLD.

(L. A. NIGHT WIRE TO THE TIMES.)

NEW YORK, Jan. 27.—In the first of the two international bouts at Madison Square Garden tonight Johnny Dundee trounced "Sapper" O'Neill of England. The local fighter conceded nine and three-quarter pounds to the visiting pugilist, who weighed 133 pounds, but forced the fighting from the start. O'Neill showed gameness, but was unable to keep the lighter man away.

In the second bout Owen Moran of England, after receiving severe punishment from "Young" Shugrue of Jersey City, quit at the end of the seventh round. In that round Shugrue landed several rights and lefts to the head and then made the body his target. Moran claimed one of the body punches was foul.

Moran weighed in at 128 pounds, Shugrue at 133½.

Now Will You Be Good?

WOLGAST TO BE HALED BEFORE THE COMMISSION.

(BY DIRECT WIRE TO THE TIMES.)

MILWAUKEE, Jan. 27.—[Exclusive Dispatch.] The Wisconsin Boxing Commission today notified Ad Wolgast to appear next Saturday and explain why he violated the rules by holding and hitting in his bout with Joe Rivers at Dreamland last Friday night. The commissioners claim that the Dutchman did not break clean from every clinch.

This is true, but the offenses in this respect were infrequent and the few times they did occur were when the boys were engaged in a furious exchange of punches.

"We want Wolgast to give his side of the case before we take action," said Secretary Vaughn of the commission.

More Trouble for Howard.

LEFTY LEIFIELD LIKELY TO RETIRE FROM BASEBALL.

(BY DIRECT WIRE TO THE TIMES.)

SAN FRANCISCO, Jan. 27.—[Exclusive Dispatch.] That "Lefty" Leifield, San Francisco twirler, is seriously considering permanent retirement from baseball, is a report that comes via the underground passage. According to a local enthusiast, who says he knows what he is talking about, Leifield has written a friend in San Francisco of his prospective plans.

"Don't be surprised," says the man who knows, "if Leifield turns down his San Francisco contract and quits baseball for all time to come. Lefty is interested in a grocery store and saloon in St. Louis with his brother. If you know anything about St. Louis, you know how good a proposition that is. At all events, Leifield says the business is getting along so nicely that he believes he would do better by himself to stay there instead of joining the San Francisco club."

Local baseball headquarters has had no word from Leifield.

Managerial Worries.

HOWARD WANTS DEFINITE INFORMATION FROM ORVIE.

(BY DIRECT WIRE TO THE TIMES.)

SAN FRANCISCO, Jan. 27.—[Exclusive Dispatch.] Manager Del Howard of the Seals has requested Orvie Overall to let him know not later than the first of February just which way the cat is going to jump. On receipt of the letter from the ex-Cub twirler, in which he intimated that he was still undecided as to whether he would remain in baseball, Howard sat down and wrote a long letter. The sum and substance of the letter was a request for additional word from Overall, and also he asked of the twirler that he make up his mind by February 1, in order to allow the local club to get lines out for a new twirler, in the event that Overall should decide against baseball.

"I still have great hopes that Overall will be with the Seals," said Howard.

"At the same time, we have got to know one way or the other just what he is going to do, so that we can decide on our own plans."

Success.

DEALERS ARE FOR BIG RACE.

Hamlin, Who Chose Course, Is Ready to Help.

McDuffee, First Vanderbilt Winner, Ready.

Young, Who Managed Two Big Meets, in Line.

BY BERT G. SMITH.

There is a movement on foot to make the Vanderbilt and Grand Prize road race the greatest events ever held. Automobile dealers of this city are behind the get-together plan, which means that this race is to be conducted with a committee that is large enough to embrace the entire Automobile Dealers Association and many outside this body.

With citizens of Santa Monica taking hold of the project and with Mayor Dudley leading the men of the beach town in the campaign for a great race there is reason to believe that the Vanderbilt will not only have a full entry list but will attract many thousands of excited fans who will see a battle royal with cars and men fighting for the world's best trophy.

This boost spirit has taken hold of so many dealers that the general topic now is regarding the big races. It is to be made the particular business of leading automobile men to see that the race is a success. As a result of this co-operative spirit Promoter L. T. Shettler, chairman of the Racing Committee of the Western Automobile Association, will have a far easier time lining up the men who are to make this race meet the success that the earlier Vanderbilt contests were.

BOOTHE TO HELP.

Earle T. Boothe, agent for the National, is our representative of the contest board of the American Automobile Association and will have much to do with the races when they are held. He left for Chicago on Saturday and will meet Fred Wagner there to confer with him regarding entries. Boothe is one of our most enthusiastic race boosters and is prepared to do everything in his power to make this contest a western classic.

"While I am in the East," said Boothe before he left here, "I expect to see the men who are in touch with the racing situation. We want to make the Vanderbilt and Grand Prize the biggest events ever pulled and we can do this if we get busy. It's too much to leave everything to one man and I shall strive to do all in my power to stir up enthusiasm where it will count the most. The Vanderbilt is a classic that should attract the world and I'm prepared to try and make this race the biggest event both as regards entries and attendance we have ever held in the West."

Ralph Hamlin, one of our most prominent dealers, is also enthusiastic over the plans for the race. He is out and out in favor of both the Vanderbilt and Grand Prize and is anxious to make it all that the East would if the race were to be held in New York. As winner of the Phoenix road race and also winner of several big track events Hamlin has a right to be enthusiastic. He has also a right of prior claim which makes him stand out as one of the biggest boosters in favor of a contest held on the Santa Monica road race course.

HAMLIN'S CHOICE.

Air-cooled Ralph chose the Santa Monica road-race course. It is easy to forget what happened a few years back, but it will be remembered by those in touch with local affairs that Ralph Hamlin was one of a committee of three who held out in favor of the Santa Monica course. He was the only one. The committee consisted of L. T. Shettler, Ralph Hamlin and William Rufus Rogers. These three looked over the ground carefully.

One man was in favor of a course near San Fernando. Hamlin had been over the Santa Monica course and he stuck to this first, last, and all the time. Finally he won the neutral member of the committee over and as a result the Santa Monica road race course was selected and to Hamlin belongs the honor of choosing the world's fasting road race course, on which more world records have been smashed than on any other course on earth.

"This race meet is too big to make it a one-man affair," said Hamlin yesterday. "We should all get in and boost and I'm sure the committee in charge will be anxious to get all the help possible. There is much to do between now and February 21 and I am ready to do whatever I can to make this race the biggest struggle we have ever staged. Chairman Shettler can count on me for anything that it is possible for me to do.

"There need be no rivalry and certainly no bitterness of feeling on the part of any dealer because some one else gets more of the glory. We can all work together under the leadership of Chairman Shettler, whom I'm certain will not overlook a bet when it comes to getting real help. There are men in close touch with affairs both here and in the East who stand ready to do anything in their power. These men should be used to make this race a real hummer."

VANDERBILT WINNER.

Joe McDuffee, the man who won the first Vanderbilt race and who recently conducted the most successful automobile tour we have had for some time, is also ready to put his shoulder to the wheel. He is certain that he can interest many of his friends in the East and he will be with us tomorrow at Santa Monica when the affairs of this race are discussed at a luncheon to be given at the Sunset Inn.

"They can count on me to help," said McDuffee. "I'm willing to be second or third fiddle. Sure, I can take second place and I'm perfectly happy to step aside and let some one else grab the glory. The race should be made a big affair. We need all the help we can get. Just place me down on that list of boosters as one who is ready to go to the bat."

Harry Mason of Chanslor and Lyon Company was so enthusiastic that he went to Promoter Shettler and offered his services. He was accepted and will be given an important place on the corps of men who are to make the Vanderbilt and Grand Prize races the events of the year. Mason is willing to work wherever he is placed and if there is any position he can occupy, be it small or great, he will be there to take his place when the starting flag is waved.

YOUNG IN LINE.

A. M. Young, who conducted the 1911 and 1913 races at Santa Monica—two of the greatest events ever held on that courses—is also prepared to help. He agrees that this Vanderbilt cup race can be made a greater event than the 1912 Santa Monica race, when the existing world record was established and when the event became a national affair with the greatest drivers we have in the game entered.

"There are possibilities in this race that make a man dizzy when he thinks of them," said Young yesterday. "Yes, I'm willing to admit they can smash my record and put me in the discard if they get busy, but they'll have to get busy soon. The time is all too short and if Chairman Shettler would have the necessary entries he must get right on the job. Yes, I know what it means to worry and fight to settle and then rearrange after everything is apparently in perfect working order. Running a big race is no child's play, and I'll be glad if it is possible for me to help in any way to make this race a big success."

Gunboat Smith, heavyweight champion, and his child bride. He had to go to court and prove she was eighteen before they could be married.

Some Handicap.

SAMMY HARRIS SHOWS KID WILLIAMS IS CHAMP.

Astute Manager of the Love-Lorn Kid Proves to His His Own Satisfaction that His Boy Holds the Title. He Shows that Charley Le Doux Held the Bantam Title—Campi Scornful.

BY SAMMY HARRIS,
Manager of Kid Williams.

I HAVE been asked if it is a fact that Kid Williams will "call" himself the bantamweight champion of the world if he wins the fight on Saturday from Eddie Campi.

He will be "called" the champion because he will be the champion. He is the champion now. He has been bantamweight champion of the world ever since he beat Charles Le Doux.

Johnny Coulon is not the bantamweight champion and never was champion. He simply had the cheek to claim the title. He picked it up, you might say, when no one was looking.

Coulon had been fighting as 105-pound boy around Chicago and beat a newsboy who claimed the 105-pound title. Not very long after that, Frankie Neil, the holder of the bantam title, was beaten in England. As this left America without a definitely recognized champion, Coulon simply grabbed it out for himself. He never won it and had no earthly right to it.

The real title can easily be traced straight to Kid Williams.

When he quit the bantamweight division, Terry McGovern handed the title over to his sparring partner, Dan Dougherty.

Dougherty was beaten by Harry Forbes.

Forbes was knocked out by Frankie Neil.

After beating all the bantams within range, Neil went to England in 1904. There he lost his title to Jem Bowker.

Bowker was beaten by Digger Stanley.

Le Doux, the little Frenchman, who was over here last year, knocked out Digger Stanley.

Le Doux lost to Kid Williams, who thereby became champion.

* * *

Campi Scornful.

Eddie Campi, on being informed of the claims of Kid Williams on the bantamweight crown has the following burning remarks to make:

"Where do you get that stuff about this Swede being champion?

"If Johnny Coulon isn't champion, then I am champion myself.

"If Coulon wasn't ever champion of the world, then I agree with Harris that Le Doux must have been the real owner of the title when he came over here.

"But don't forget that I was the one that first beat Le Doux.

"Williams won a decision from me.

"Then I met and beat Le Doux.

"Then Williams beat Le Doux.

"The fact that Williams had previously beaten me, doesn't alter the fact that I lifted the title from Le Doux and have not been beaten since then."

DUCK SEASON TO CLOSE SATURDAY.

Prospects for a good shoot on the closing day of the duck season, next Saturday, have been greatly increased through the heavy rains. The ducks have been coming into the gun club reserves in large numbers and are now more plentiful than at any other time through the long season just closing.

Even far up the San Gabriel River the fowl are to be found in large flocks, while all over Southern California they have sought out their old places of rest.

Consequently the double-barrel enthusiasts are making big preparations to take in the last day of the sport. Many of the old-timers of this section are predicting an even bigger crowd Saturday than was on hand last October to usher in the season. Sunset Saturday will mark the close of the shooting for eight months.

LEVINSKY WINS.

NEW YORK, Jan. 27.—[By A. P. Night Wire.] Battling Levinsky, light heavyweight, had the better of Soldier Kearns of Brooklyn throughout a ten-round bout tonight.

MORLEY BEATS BISAILLON.

Morley defeated Bisaillon by 200 points to 176 in thirty-eight innings of balkline billiards at the Morley Palace last night, making a high run of thirty-five. Bisaillon's best run counted thirty-two.

A Slam at O'Brien.

(Continued from First Page.)

What Donald calls languishing ennui is, in fact, womanly dignity, and, bless her heart, she wears it with the same distinction that she wears her gowns. And it can be shed just as readily when the Donald O'Briens are out of range. They only unbend for their equals. Indifferent hauteur is the correct attitude in the presence of officious inferiors. Donald's impressions are, therefore, justified, though mistaken.

We have all flattered Mr. O'Brien by taking his opinions too seriously. If he prefers a dandelion to an orchid, what does it matter? He is quite probably the sort of person who would wear brown shoes with a frock coat and a Derby hat, with a taste for luridly vital fancy vests and a weakness for paste diamonds. Lots of people approve of that style, but they don't move in the best circles, and we don't set them up as criterions of what constitutes good taste.

ALMA WHITAKER.

* * *

Another Wallop.

I think American girls are very beautiful, and very charming when you can find any. But where do you keep them? There aren't any girls nowadays. They are a lot of worldly-wise middle-aged women, old in knowledge, old in experience, old in license, liberty and selfishness.

But mind you, when you do find an American girl, she is all right. My one complaint against her is that she is so scarce. As an Englishman of catholic tastes, I yearn to make her acquaintance. I know that she is not only beautiful, attractive, witty, gracious, and cultured, but that she is likewise delightfully feminine, the bean ideal of the womanly woman. But where on earth Donald O'Brien saw them in sufficient numbers to criticise them en bloc, as he did, is a mystery to me.

I went to a dance the other evening and I glowed with joy to find the room full of delightfully pretty girls, winsome, well-bred, gracious, sparkling. At last, thought I, I have discovered a whole cover of charming American girls in one flight. I said something of the sort to my fair partner.

"Well," she laughed, "you won't find many here. We may be charming, but we are not American." And then I discovered I had struck an Imperial Daughters of the British Empire gathering—and there you are, don't you know. Of course, I had to modify by impressions after that. Being British, they could not possibly be as nice as they looked. Englishwomen are never either as nice or as bad as they look. The really chic ones rarely come up to premise, and the hopeless dowds are often quite delightful and womanly.

But to return to the American girl. One always does, of course. She is rather strong on poses, but they are generally interesting poses—and variety is the spice of life. She is the sort of girl I could love to death, but should hate to marry. Not because of the floppy ennui which worries Donald, nor the bland dignity which is cosing the rag into the minuet, nor her good opinion of herself, which is justifiable, but because she would only be a girl for such a very little while. Her youth is here today and intangible, unreal. I should marry a maiden of self-confident eighteen on Wednesday and find her a buxom, managing matron of forty on Saturday morning.

Oh, yes, she is utterly desirable—but too good to last. Like the lovely Cecile Brunner rose, she is a beautiful bud this morning, a full blown rather faded dog-rose this afternoon.

When she is, she is very, but she mostly isn't.

HUMPHREY NEVILLE.

ARDEN-SAN GABRIEL GAME SCHEDULED.

After two ineffectual attempts to try conclusions with the strong San Gabriel Rugby football team, owing to wet grounds, the Arden Rugby Football Club will again take the field next Sunday and play the postponed match on the Glendale grammar school grounds. The kick-off will be at 2:30 o'clock.

All players are requested to change into football togs at the Arden clubhouse, as there are no lockers and showers at their disposal at the schoolhouse.

The lineup of the opposing teams will be as follows: San Gabriel—P. J. Higgins, captain; E. Orth, G. Goodpasture, H. Hastings, A. P. M. Narlian, C. P. Peters, W. Sidford, R. C. Coates, C. Hainey, A. W. Milford, W. C. Fuselihr, J. F. W. Allan, M. Toolan, J. Hames, M. J. Eckles, R. Burnett, J. Dewar, G. McKenzie, I. G. McKenzie, J. Gore, R. W. Maxwell. Arden—F. H. Palmer, captain; H. Blue, K. Elliot, L. Grant, W. Henry, C. A. H. Narlian, H. Henry, C. Barnoldis, F. Folley, P. Sheedy, F. Brooks, T. King, J. Braden, A. Sheedy, Jr., A. M. Fairchild, H. Mansfield, O. Luckenbach, J. Hasty, R. Glazier.

FARMERS PROTECT THEIR AUTOMOBILES

[BY A. P. NIGHT WIRE TO THE TIMES.]

COUNCIL BLUFFS (Iowa) Jan. 27.—The increase in the use of automobiles by farmers was never more clearly illustrated than when an anti-horse thief association, composed of farmers, and which has been in existence forty years, voted unanimously today to include automobiles in their list of farm property coming under their protection, the chief of which is to be prosecuted as vigorously as have the members prosecuted horse thieves for the last half century. Joy riders are to be classed as automobile thieves and horse thieves.

CAMPUS CHATTER.

BY WILLIAM M. HENRY.

MANAGER LAWSON of Occidental College is nothing if not far-sighted. The peppery Tiger manager has his entire football schedule for next year made out with the exception of the post season games.

The Tigers will probably meet both the University of Washington, the Northwest champions who haven't been beaten for several years, and Louisiana University in post season games.

The Tigers figure on paper to have a far stronger eleven next year than that which won the title this last season and hope to take their third successive championship.

* * *

Trojans Run Today.

The Trojan interclass track meet is to be held this afternoon. The meet will be interesting in many ways.

The stars, new and old, will be watched with great interest to see if they have improved or gone back and the work of such men as Drew, Kelly, Laird, Borgstrom, Berger, Courtney, Swiggett and Tipton will be very closely watched.

The new men, supposedly qualified to fill the gaps left by graduation, will have a chance to shine and Smith in the discus, Craig in the shot, Cronkhite in the quarter and Teeters in the distances are said to be well up to the standard set by last year's speedy team.

* * *

Holes to Fill.

Coach Comstock has several big holes to fill in his team. Swiggett is the only distance man of much value who will be eligible this season. Teeters is showing well but the faculty ax recently lopped off his head.

The place of Hendricks in the hammer will have to be filled by one of the husky young gents now industriously engaged in tossing the leaden pill all over the lot. Jackson and Hodge, the two 440 stars, are both missing and somebody, probably Laird, will have to do their work.

However, Comstock has much good material, plenty of ambition and lots of ability and the Trojans are eagerly looking forward to their clash with California.

* * *

Tiger Relay Carnival.

The Occidental relay carnival, scheduled for February 14, bears all the earmarks of one classy event. Last year the carnival was the most exciting track event of the season, but didn't receive the support that it deserved.

In addition to all of the other events, the college two-mile relay looks like the blue ribbon event of the year. Last year U.S.C. ran away with the event but the loss of Smith and Kirchoffer will make the teams more equally matched and Pomona with Davies, Sturges, La Follette and George Green promises to come very near copping the title.

* * *

Some Relay.

The one-mile college relay should be great. U.S.C. will have Laird, Kelly, Drew, Berger and several others to pick from, Occidental will have Wells, Cook, Kirkpatrick and Creighton in action, Pomona will probably send Gillette, Powelson, Green and Youngman, while the addition of the team from the University of Arizona will add to the interest.

"Slats" Backus, the third year prep who took three first places against U.S.C. for Occidental last year, will probably come down from Bakersfield High School and attempt to set up a new world's interscholastic high jump record. As the lengthy prep went over six feet several times last year he should come mighty near a record.

* * *

How About Brooks?

Does anybody know where Fred Brooks is going in February? The speedy and versatile L. A. High school star is due to leave the school on the hill in a week or so and may register at one of the southern colleges.

It is a pipe that Brooks, in the hands of a capable coach like Stanton, Pipal or Comstock can develop into a wonderful 440 man. The team that lands him will have a big addition to its strength.

On the Job.

BOVARD TRIES TO RESCUE KELLY'S HURDLE RECORD.

WARREN BOVARD has come to the rescue of Fred Kelly and the latter's record of 15 flat in the high hurdles, made at the Pacific Coast Intercollegiate meet last spring. Bovard took action immediately upon seeing the dispatch yesterday regarding Kelly's danger of losing the great record because of a failure to apply to the Pacific Athletic Association and the national body of the A.A.U. for recognition of the new mark.

Bovard claims that all the necessary steps were taken. He was on the ground at the time the record was made and spoke to President Elliott of the P.A.A. at once. The latter was acting as referee of the meet and stated that he would take it up with the Record Committee of the body.

All the other steps were taken at the same time and Bovard gave the matter no further consideration. Elliott, in addition to promising to look after the matter, as he should since the meet was under the jurisdiction of that body of the A.A.U., also stated that he would see to it that the necessary steps would be taken to notify the national body.

But, in order to take no further chances of Kelly's losing the mark, Bovard wrote a long letter to James Sullivan, secretary of the A.A.U. yesterday setting forth all of the points and the action taken at the time the record was made.

From the facts of the case and the prompt action taken by Manager Warren Bovard, who is some fighter when it comes to standing up for his athletes' rights, there seems no reason to doubt that the record will be recognized and stand.

KIRKLAND SHOOTS FINE BILLIARDS.

Andrew Scholz suffered his third defeat at the hands of George Kirkland last evening at the Majestic, Kirkland having increased the odds to 125 balls against 100, and winning out in the twenty-ninth inning, while Scholz had put down but forty-one balls.

George was playing in unbeatable style, acquiring his handicap in the third frame, and holding a score of 62 balls, or half his game, when Scholz had secured only three.

Runs—Kirkland, 14, 29, 12, 11, 11; Scholz, 10. Scratches—Kirkland, 1; Scholz, 4. Safeties—Kirkland, 9; Scholz, 11. Misses—Kirkland, 17; Scholz, 14.

Kirkland is matched against Lee at the same odds for next Friday night at the Majestic.

POWELL DEFEATS CELAYE AT NELMS.

Powell won his second game in Nelms's handicap balkline tournament last night, scoring 150 to Celaye's 113, in forty-nine innings. Both were playing for 150. Powell made high run of twenty, Celaye of eighteen.

Two changes have been made in the announced lineup. White and Wells withdrew, their places being taken by Celaye and Morse, in the third class, with 100 rating.

Robinson (200) and Morse are matched for tonight.

WEDNESDAY MORNING

Officer T. Wa

IS "BATTLING BE
CLERK IN BU

Rumored Around Town that to Take a Beating or Lose Hi Looks Exceedingly Suspicious Offer from Australia.

BY DE WITT VAN

WELL, boys, what do you know about this? Our old friend Tommy Burns made good as he said he thought he would.

Tommy has been out of the ring for six years and has come back, according to his own opinion.

He now wants to meet Kid Kenneth and if he defeats him will challenge Gunboat Smith for the heavyweight title.

Tommy first made a claim to the title in that class when he defeated that Australian lemon, Bill Squires. He then paraded himself as the champion of the world.

Tommy's six-years' retirement from the ring (in his opinion) makes him as good as ever, rather his showing Monday night at Taft.

While there may be a doubt about

Fussin'

by G

IN starting this Fussin' Around column I don't know whether to lead off with Kid Williams or Billy Manning. You see, yesterday was the day the Kid was going to do stunts at Doyle's for the ladies fair, while his matrimonial aspiration, and while he shadow boxed, he and Manager Harris were going to look 'em over.

But it rained, and femininity did not hike to the pugilistic factory, but will go Thursday instead, so maybe after all I might mention Billy Manning and his latest stunt.

He dressed into the office and handed me a real estate circular, told me all about how he won the championship, in three rests, and then mentioned in an inconsequential way that it was his own property that he was going to sell, and then he would take a trip round the world.

Billy's story was a long one, and as near as I could figure out, he became champion because all the other contenders died of fright, directly they were matched, but be that as it may, Billy made his bids, has held it, wants to liquidate some of it, and so he has been round the world twice, knows just where he wants to go this time.

When I said coaches coaches and balk, balk, and winked, Billy said "Sure," and beat it, so I can't give you his itinerary.

Somehow all the live cons drift into Harlow's but I was quite surprised for the shock of learning that early yesterday Mrs. Harlow turned the treasury for $500 and bought a bull pup. It took the prize at the Cottage dog show, and its name Gunner.

While I was down there I ran into Eddie Campi and Manager Tim Mc-

KELLY AND DREW ARE GOING EAST.

[BY A. P. NIGHT WIRE TO THE TIMES.]

PHILADELPHIA, Jan. 27.—Fred Kelly, who won the 110-meter hurdle race at the Olympic games in Stockholm, and Howard Drew, the Springfield Training School sprinter, have notified the University of Pennsylvania authorities of their intention to compete at the annual relay meet here on April 25. Drew was also a member of the Olympic team, but pulled a tendon before the final heat of the 100-meter race and was unable to compete. Both athletes are attending the University of Southern California.

FITZ DOESN'T GET TO FIGHT AGAIN.

[BY A. P. NIGHT WIRE TO THE TIMES.]

NEW YORK, Jan. 27.—The Supreme Court denied today the application of Robert Fitzsimmons, ex-heavyweight ring champion of the world, for an injunction restraining the New York Athletic Commission from refusing to sanction his participation in boxing exhibitions in this state. The commission held that Fitzsimmons, who is 51 years of age, is too old to enter the ring again. Justice Seabury ruled that the commission was within its rights in making such an order.

POMO DE

TY CO TRA

Officer T. Wad Had One Slipped Over On Him This Time! —By Gale.

Nigger in the Woodpile.

IS "BATTLING BRANT" A CLERK IN BURNS'S STORE.

Rumored Around Town that Tommy's Victim Had to Take a Beating or Lose His Job—Fight Certainly Looks Exceedingly Suspicious—Eddie Campi Receives Offer from Australia.

BY DE WITT VAN COURT.

WELL, boys, what do you know about this? Our old friend Tommy Burns made good as he said he thought he would.

Tommy has been out of the ring for six years and has come back, according to his own opinion.

He now wants to meet Kid Kenneth and if he defeats him will challenge Gunboat Smith for the heavyweight crown.

Tommy first made a claim to the title in that class when he defeated that Australian lemon, Bill Squires. He then paraded himself as the champion of the world.

Tommy's six-years' retirement from the ring (in his opinion) makes him as good as ever, after his showing Monday night at Taft.

While there may be a doubt about his comeback, his long rest has done one thing for him, and that is it has developed his nerve, if nothing else.

SOME BEATING.

Tommy met and stopped Battling Brant in four rounds. Tommy was about all in at the finish, but had enough on Brant to convince George Blake, the referee, that it was time to call a halt to prevent murder.

Tommy is very sore that his much-touted champion, Pelkey, proved a lemon of the Squires class.

He saw this after Pelkey met defeat by Gunboat Smith, and again when he was defeated quickly by Kenneth. Then comes Tommy with his much-touted defeat of Brant.

I have it straight from a prominent manager and well-known sporting man that Brant is a clerk in Tommy's store in Calgary, Can., and is paid so much per week.

It was originally intended that Tommy should meet Brant as a semi-wind-up to the Kenneth-Pelkey fight, but it was impossible to get Brant down to Taft in time, so Tommy made the date for last Monday night and he won.

Now Tommy comes out with a challenge to meet Kenneth and then Gunboat Smith.

• • •

Eddie May Travel.

Tim McGrath, manager of Eddie Campi, has received an offer from Snowy Baker, the well-known Australian referee and promoter, offering Eddie several matches if he succeeds in defeating Kid Williams next Saturday afternoon.

Eddie would make a great hit in Australia, as he would remind the fans of that country of the days of Young Griffo and Cocker Tweedy, who, by the way, were two of the cleverest men ever turned out of that country as boxers.

There were many old-time Australians who could hit harder than either Griffo, Tweedy or Campi, but none were faster with their hands or feet.

Eddie would take those old Australians back to the days of old Larry Foley, the greatest instructor that country ever had since the days of Jem Mace, whose schooling in the boxing game developed such men as Bob Fitzsimmons, Dan Creedon, Tommy Tracy, Shadow Maher, Jim Hall and George Mullholland.

We wish you luck, Eddie, next Saturday, as that would mean a revival of the old-school stuff in Australia.

Fussin' around town.

by Gardner Bradford.

In starting this 'Bussin' Around column I don't know whether to lead off with Kid Williams or Billy Manning. You see, yesterday was the day the Kid was going to do stunts in boy's for the ladies fair who have matrimonial aspiration, and while he didn't have heard, he and Manager Harris were going to look 'em over.

But it rained, and femininity did not go to the pugilistic factory, but will go Thursday instead, so maybe after all I might mention Billy Manning and his latest stunt.

He bounced into the office and handed me a real estate circular, told me all about how he won the championship in three reels, and then added in an inconsequential way that it was his own property that he was going to sell, and then he would go on a trip round the world.

Billy's story was a long one, and as far as I could figure out, he became rich because all the other contestants died of fright, directly they saw Manning. Not be that as it may, Billy made his pile, has held it, wants to distribute some of it, and so he has gone round the world before, knows where he wants to go this time.

When I said coaches coaches and bath, and winked, Billy said I had beat it, so I can't give you the story.

Anyhow all the live ones drop in Barlow's but I was quite unprepared for the shock of learning that Yesterday Mrs. Barlow tapped Barlow for $100 and bought a pup. It took the prize at the pup dog show, and it's some pup.

While I was down there I ran into Campi and Manager Tim McGrath, and both were much peeved. "This Kid Williams matrimonial bug is bad for the game," averred Tim. "The minute these fellows get married they are no good any more, and the other fellow gets little or no credit for beating them." Now I wonder what he had in mind.

Jimmy Clabby and Gene Doyle, the latter being the sixty-horse booster for Eddie Maier, are thick as fleas, and just because some one kidded them into going into the movies. They have even deserted the Ginka, which shows that they are taking the new venture seriously.

Leach Cross has turned water hater. When I met him yesterday he looked so doleful I couldn't help but ask why, and discovered he had been trying days to get out of town and make San Diego.

Now he has decided to stay over till after the Campi-Williams fight and then go to Wheeler Springs. Whom did he pick to win? I can't tell you. Leach believes it will rain, anyway.

Joe Rivers is due to get in town today, and I suppose that right away we will begin to get stories about a return match. One thing is certain. It would be a drawing card, if he and Wolgast ever did get in the ring here, though as yet we have not heard the real inside story of that Milwaukee encounter.

Right at the last minute a breezy letter came in from Billy Nolan, maker of champions. It needs no introduction, and these parts of it that are pertinent, I am printing. He writes from Middleton, Lake county, as follows:

"Up here in the mountains we have had a continuous downpour for the past six weeks. Imagine—40 inches of rain has fallen here, our streams are bank high, the level lands are lakes, the only dry spot is close to the fireplace and oak logs are plentiful, so I pass considerable time close to my open hearth. So thought it advisable to drop you a few lines to let you know that I am still in the land of the living. My activities since July, pugilistically speaking, have been very quiet, and my ex-protege has been nearly as quiet, in action once since our parting. Pretty much like my mountain friend, the bear, have been hibernating. Won't leave for city until March, so six months should give me plenty of rest here. Then, if some good prospect shows up, I will undertake to develop another champion. I have not made my farewell as yet, and think it possible to still hold my own with the powers and accessories, who are running the boxing game.

"You are going to see a very clever boy in Jimmy Clabby. Don't fail to see him perform; his work in the ring will be a revelation to you. The cleverest boxer now before the public.

"Next fall I am going to make the trip to Australia, having been pretty near everywhere, fully intend to make the Antipodes and have had considerable correspondence from there. I feel certain that I will, at least, make expense money; will take two

Strong for South.

(Continued From First Page.)

concerning the attitude of California toward the colleges of the south.

"In regard to inquiries regarding California's attitude as to intercollegiate relations with the various colleges, it has always been and will continue to be so, that she widen as much as possible her intercollegiate competition. The relations between the University of California and the southern colleges this year will undoubtedly be continued in the future.

"This is the desire of California and I believe of the Southern colleges. We feel very pleased with the fact that the southern colleges have increased so much in size that competition there has become very interesting. This is the best way to foster athletics in the State and to strengthen the sympathy between the colleges.

GOOD MOVES.

"The step taken by California, Pomona College, and the sentiments expressed by the University of Southern California toward the barring of freshman from athletics was very laudable. A shorter season will foster freshmen athletics and will do much to keep freshmen in colleges and to give them the idea that they have not come to college for athletics."

"Outside of a few instances, the harmony between colleges and universities of California is steadily increasing.

(Signed) "WILLIAM DONALD,
"Graduate Manager."

Speaking for the track team Capt. "Fui" Wood expressed a most cordial regard for the southern colleges. "Particularly," he said, "do we look forward to the U.S.C. meet. The most, all of them, are anxious to get in on the southern trip and we are only too glad to have the opportunity to arrange meets in the south. Our meets with U.S.C. have been most satisfactory and pleasant and as representative of the team I shall do everything in my power that they may continue so."

SCHAEFFER FOR IT.

Baseball and Football Coach Schaeffer has repeatedly stated that he is in favor of southern contests. He regards this year's southern schedule as the best that has been devised for several years and he favors the building of a strong, friendly athletic rivalry between the northern and southern halves of the State.

"We've had some pretty hard tussles down there," he said, "but that's what we want."

The athletic powers at California are desirous to see U.S.C. take definite action on the freshman question. After this year the Blue and Gold babes will be without competition of a serious nature with the exception of the Trojan meets, as Stanford does not put out a freshman team for intercollegiate conflicts.

It will be to the south that California will have to look for competition for first year men and hopes are expressed that freshmen teams may be pitted against each other.

The California students generally regard the severance of relations between U.S.C. and Stanford as a blow to coast collegiate athletics. It is felt that, in view of the charges made by the northern institutions little else could be done, but a hope is expressed that the differences may not long continue.

ROY HARTZELL HASN'T JUMPED.

[BY A. P. NIGHT WIRE TO THE TIMES.]

NEW YORK, Jan. 26.—A report from Chicago that Roy Hartzell, utility man of the New York American League club, had opened negotiations with the Federal League, was denied tonight by President Farrell when he made public a letter received from Hartzell, in which the player said:

"Your terms accepted and contract received. Will sign and report at Hot Springs, Ark., on February 15. Thank you for the raise in salary. I will sure play my best to earn it."

EUGENIC MARRIAGES.

Dr. Felix Adler Says the Reform Proceeds on the Theory That the Actor Is Nothing but an Animal.

[Chicago Record-Herald:] The eugenic marriage, says a physician of note, is a joke. But, as Dr. Felix Adler has just shown in a vigorous lecture, the joke is a stupid and offensive one. The quacks who, in the name of science, social reform or what not, are proposing the application of stock farm methods to human beings need some instruction in the very elements of biological and social science.

The talk about eugenic marriages in half-baked or yellow "reform" circles tacitly proceeds on the theory that the human animal is nothing but an animal. It dwells on physical vigor and beauty, forgetting the mind, the heart, the spirit. To quote Dr. Adler again, the offspring of a strictly eugenic marriage may be mentally and morally defective. Nothing is more precious, more truly and profoundly eugenic, than "the tender feeling which a young man and a young woman entertain toward each other." In the so-called eugenic marriage the tender feeling is treated as of no value whatever.

The scientific eugenists are extremely conservative. They advocate few legal or extra-legal restrictions on marriage. They would prevent the multiplication of the criminal and diseased; they would protect the home by requiring certificates of freedom from certain taints; but they would not attempt to "improve the race" by stock farm mating. They know that love and sentiment are nature's finest eugenic safeguards. For the stupidities and degrading "jokes" of their uninvited followers they are not to be held responsible.

Successful Disappearance.

[London Chronicle:] One of the most successful disappearances on record was that of William Howe. Howe was a successful tradesman in Jermyn street, and one morning in 1766 he left his wife, telling her that he had business in the city. He never came back, and after some years an act of Parliament was specially passed to enable Mrs. Howe to administer her husband's estate.

Then, one evening in 1723, the "widow" received a letter requesting an interview. Mrs. Howe duly kept the appointment—and discovered her husband. He had been living in disguise in the same neighborhood all the time, he explained, and keeping a close eye upon the movements of his wife. It is said that the reunited couple lived happily ever after.

...LLY AND DREW ...ARE GOING EAST.

[BY A. P. NIGHT WIRE TO THE TIMES.]

PHILADELPHIA, Jan. 27.—Fred ..., who won the 110-meter hurdle at the Olympic games in Stockholm, and Howard Drew, the Springfield school sprinter, have left the University of Pennsylvania, authorities of their intention to compete at the annual relay races here on April 25. Drew was also member of the Olympic team, but fell a tandem before the final heat in the 100-meter race and was unable to compete. Both athletes are attending the University of Southern California.

...ITZ DOESN'T GET TO FIGHT AGAIN.

[BY A. P. NIGHT WIRE TO THE TIMES.]

NEW YORK, Jan. 27.—The Supreme Court denied today the application of Robert Fitzsimmons, ex-heavyweight ring champion of the world, for an injunction restraining the New York Athletic Commission from refusing to sanction his appearance in boxing exhibitions in this state. The commission held that Fitzsimmons, who is 51 years of age, is too old to enter the ring again. Justice Blackmar ruled that the commission was within its rights in making such an order.

POMONA TO HOLD IMPROMPTU MEET.

Pomona College track athletes are not attempting to set a date for the annual class meet. Twice the rain has interfered with their plans, and rather than again be forced to postpone the affair, the men are waiting until a good day comes along, when the meet will be run off without special preparation.

The track is in fairly good shape now, the winds doing much to dry out the surface. The men have suffered considerably through a lack of opportunity to train, but will probably be able to get in shape by the time the meet is held.

TY COBB WILL TRAIN THIS YEAR.

[BY A. P. NIGHT WIRE TO THE TIMES.]

DETROIT, Jan. 27.—The Detroit American League baseball club received today a letter from Ty Cobb which stated he would join the regulars at Gulfport, Miss., the spring training camp, some time during March. Cobb has seldom trained with his teammates in the springtime and his letter is believed to be in line with his recently-made statement that the Detroit club would have the full benefit of his services in 1914.

The signed contract of William Purtell, infielder, was received today.

KID KENNETH IS A COMING STAR.

The recent victory of Kid Kenneth over Arthur Pelkey has caused the local fans to sit up and take notice. His win was very decisive, as he stopped Pelkey in less than half the time that it took Gunboat Smith to turn the trick.

Kenneth is about 22 years of age and weighs close to 180 pounds. He is rather light for a heavyweight, but Kid McCoy and Bob Fitzsimmons, two of the greatest boxers that ever stepped into the ring, did not scale above that poundage.

Gunboat Smith holds a four-round decision over Kenneth, but since then Kenneth has won many fights by the knockout route, which shows that he has improved since their last meeting.

Tom McCarey stated that he considered Kenneth a very promising boy, and, owing to his youth, he has a chance to become a high-class boxer.

Gains Eight Points.

A strong feature of the local stock market during the past week has been United Oil stock, which is now about 8 points higher than a week ago. The advance is principally due to the increase in production, as a result of deepening wells. The United's output this month is expected to be about 45,000 to 50,000 barrels, most of the oil selling at 58 cents a barrel. The company still has a debt of over $175,000, but is making preparations to call in about $10,000 worth of bonds, it is understood.

Trouble Ahead.

SOMERS FEARS MORE JUMPS.

Reports Three More Gone to New League.

Cy Falkenberg One of the Absconders.

Evers Has Tommy Leach's Signed Contract.

[BY A. P. NIGHT WIRE TO THE TIMES.]

CHICAGO, Jan. 27.—The desertion of three Cleveland pitchers to the Federal League was admitted here this afternoon by President C. W. Somers of the Cleveland American club. The three are Fred Falkenberg, who is said to have signed with Indianapolis; Fred Blanding, who joins the Toronto club, and Fred Kahler, signed with Pittsburgh.

"I guess they've jumped," said Mr. Somers, who paid a visit to President Johnson of the American League.

Federal League officials, following their recent decision, declined to comment on the report of the jump of the Cleveland pitchers, but baseball followers generally considered the new organization's acquisition a triumph. Increase over their last year's salaries and three-year contracts are said to have been given the three.

John Evers, manager of the Chicago National club, is on his way home from Tampa with the signed contracts of Tom Leach, George Pierce and Arthur Phelan, according to word received at the club headquarters. Phelan and Pierce have signed contracts for three years and Leach for one.

The Chicago and Baltimore teams of the Federal League are complete and ready to begin spring training. It was given out at the league headquarters today. Manager Tinker who has a squad of twenty men, will leave February 18 for Mineral Springs, Tex., where the Chicago team will practice. The Baltimore team, President Gilmore announced, has arranged eight exhibition games with southern teams, on its training schedule.

U.S.C. INTERCLASS THIS AFTERNOON.

Despite the heavy rains of the past few days, the U.S.C. track and field men will stage their annual interclass meet at Howard field this afternoon. The track has stood up in good shape, and only a downpour at the last moment will draw the affair in the postponed class.

Coach Comstock states that many of the men have suffered in their training work through the enforced layoff and is naturally giving considerable allowances for their results because of this fact.

However, the meet itself gives promise of being the most hotly-contested of its kind at the Methodist university for some time. The College of Law is entering a strong squad as one class, but are hard pressed for choice by the Sundors.

Many of the men will compete in events other than their regular stunts, while a raft of great candidates for track honors will take part. Some of these latter are looked upon as real dark horses, and if the layoff of the past week has not handicapped them too greatly, some of them are likely to step in with surprises.

YELL LEADER WILL HEAD THE TROJANS.

U.S.C. is to elect a new yell leader, and with the election will take steps to place the position on a much higher plane than has heretofore been the case. Also an attempt will be made to arouse the full strength of the university in support of the rooting and of athletics.

The Skull and Dagger, the honor society, is considering admitting the yell leader as an eligible in order to give the office prominence and make it the sought-for position that it should be. In this way it is thought the university will get the best men for the place, and so help to raise the standard of leading and rooting.

The selection of a new leader is made necessary through the absence of the present leader from school. While doing this a limit will be put on the office, so that none but seniors will be eligible. The tryouts, which will be held in the near future, promise to be very severe.

HERRESHOFF HAS WORK ON THE WAY.

[BY A. P. NIGHT WIRE TO THE TIMES.]

BRISTOL (R. I.) Jan. 27.—An inspection of the materials to be used in the construction of the America cup defender, being built here by the so-called Flag Officers' Syndicate, was begun today by the designer, Nat Herreshoff, preparatory to his departure for Bermuda. Mr. Herreshoff said work was progressing so well that it would not be necessary for him to remain here. He expects that the boat will be plated from stem to stern when he returns on April 1.

Sydney Herreshoff the designer's son, will supervise construction during his father's absence.

He Laid the Ghost.

[London Chronicle.] The rector of Ashordsby claims to have "laid" a troublesome ghost by the pomp and ceremony of solemn exorcism.

Archbishop Thomson once accomplished the same feat in a very much simpler manner.

Staying at a country house with traditions of a family ghost, he was put up for the night in the "haunted chamber."

In the morning his hosts were anxious to know if he had seen anything. "Oh, yes," he replied, "about 12 o'clock I heard a knock at the door. I said, 'Come in, come in.'" "And did he come?" "Yes, an old, sallow-looking man." "Yes, that is our ghost! What did you do?" "I got out of bed and asked if he belonged to the house. He nodded assent. I asked if he were a parishioner. He nodded again. Then I said, 'I am anxious to build some new schools; will you give me a subscription?' He disappeared, and I saw no more of him!"

Annapolis will be permitted to play more than one game away from the academy grounds during the football season, if a bill now in Congress is passed. Games with the University of Pennsylvania at Philadelphia and Princeton at Princeton are on the programme for 1914 in addition to the annual contest with the army.

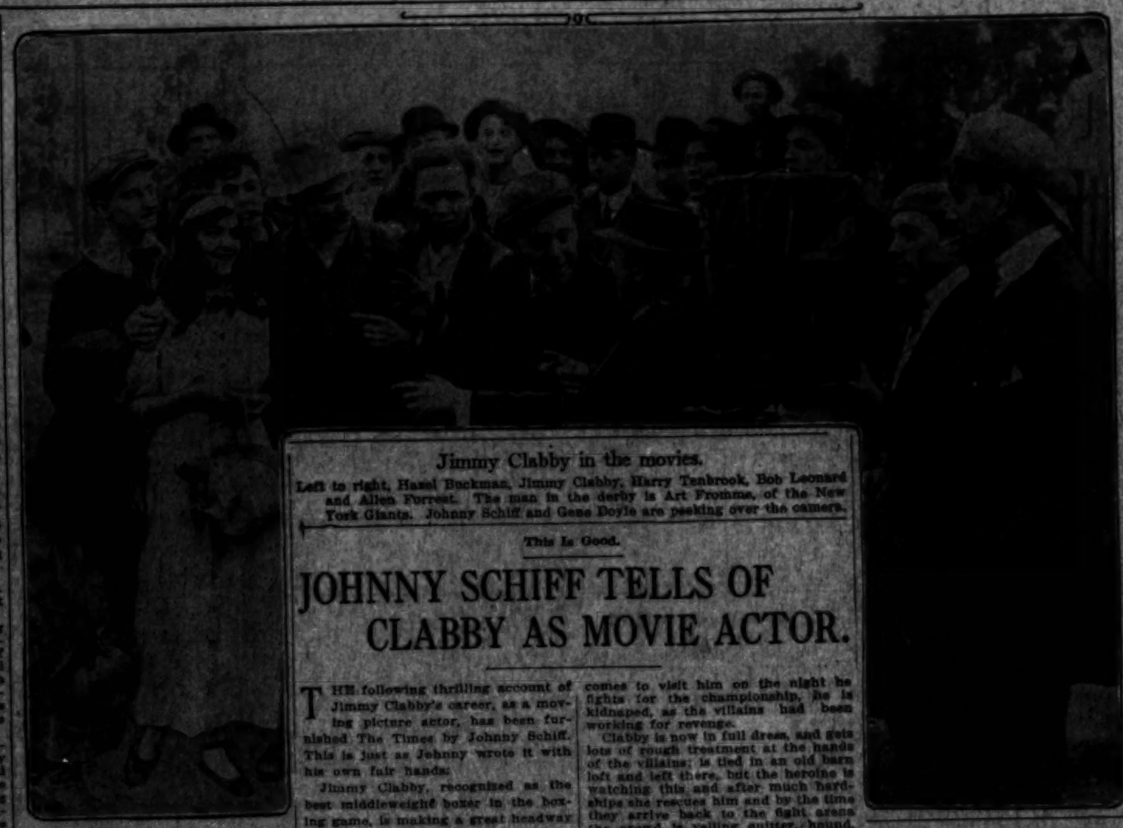

Jimmy Clabby in the movies.

Left to right, Hazel Buckman, Jimmy Clabby, Harry Tenbrook, Bob Leonard and Allen Forrest. The man in the derby is Art Fromme, of the New York Giants. Johnny Schiff and Gene Doyle are peeking over the camera.

This Is Good.

JOHNNY SCHIFF TELLS OF CLABBY AS MOVIE ACTOR.

THE following thrilling account of Jimmy Clabby's career, as a moving picture actor, has been furnished The Times by Johnny Schiff. This is just as Johnny wrote it with his own fair hands:

Jimmy Clabby, recognized as the best middleweight boxer in the boxing game, is making a great headway as a movie actor. Jimmy is appearing in a picture called the "Kidnap Champion," which deals from a young kid to the present standpoint. Mr. Tenbrook plays the part of the town tough, then, of course, he trys to beat Clabby's time and win his girl. This makes Jimmy mad, and in the meanwhile the tough has got by with his bally ways with the town kids, but when he tries it with Clabby he makes a bad mistake and gets a good licking.

While this is going on Mr. Lichtenstein comes upon the scene and asks Jimmy if he would like to become a fighter and Clabby accepts the proposition and leaves for the city to enter in the fighting game. Then Clabby makes good, and his little sweetheart comes to visit him on the night he fights for the championship. He is kidnaped, as the villains had been working for revenge.

Clabby is now in full dress, and gets lots of rough treatment at the hands of the villains; is tied in an old barn loft and left there, but the heroine is watching this and after much hardships she rescues him and by the time they arrive back to the fight arena the crowd is yelling quitter, hound, thinking Clabby has got cold feet, and refusing to fight.

But Jimmy gets in the ring and knocks out his rival in a punch and gains back the popularity of the fans and wins the championship. Then, of course, he marries the heroine, who is Miss Hazel Buckham, and was his sweetheart in his boyhood days.

Johnny Schiff, the local little featherweight, is playing Clabby's pal and chum. Bob Leonard is in charge of putting on the picture and is one of the best directors in the motion picture business. The film will be released under the Universal brand, which Mr. Bernstein is general manager of the Pacific Coast company. The fight scenes will probably be taken Saturday afternoon just before the Kid Williams-Campi bout.

Shooting Star.

"RED" WILSON SCINTILLATES.

POLY BASKET-TOSSERS BEAT L. A. High.

Pink-Haired Captain of Mechanics Scores Nearly Enough Points to Beat Cliff Dwellers by Himself. Game Was Won in the Last Two Minutes.

Polytechnic won the first game for the city basketball championship last night when they defeated L. A. High at the L.A.A.C. The score was 41 to 27.

The features of the game were the fierce play by both teams and the spectacular work of "Red" Wilson, the Poly captain.

Both schools turned out in large numbers and they witnessed a great game, which is always the case when these two schools hook up.

For several minutes after the game started neither side could score. They were both playing a fast game. Then Poly was penalized and Miller of L. A. scored the foul. Blanchard followed with a goal and Miller came through with another foul. McCormick and Wilson each made a goal and things looked bad for Poly. Miller followed with a foul, and the L. A. rooters were wild with joy. The score was 8 to 6 in favor of the Hilltoppers when the Poly team started to play the game.

At this point "Red" Wilson began to star, and when the half ended the Mechanics had 13 to L. A. 14. Outside of a goal by Delany, Wilson scored all the points Poly made in the first half.

McCormick, who was expected to star for L. A. High, was unable to get started in the first half. Miller did most of the scoring for L. A.

The second half had barely started when Wilson scored a foul and Bennett made a goal, putting the Mechanics in the lead by one point.

Then L. A. High regained things and, after many exciting plays, they had the lead, with the score standing 25 to 27.

Here "Red" Wilson again got into action, playing like a wild man. The L. A. team seemed unable to hold him. He made five points in rapid succession, and Bennett made a goal, making the score 27 to 28 in Poly's favor.

Miller of L. A. High then scored two points on fouls, and with the score even the two teams battled with might and main. In the mix-up "Red" Wilson hurt his ankle and time was called while it was bandaged.

During the intermission the rooters found out that there was less than two minutes left to play, and the cheers that followed were deafening.

When play was resumed neither side could score at first. Then Wilson made two fouls and Bennett put one in the basket just as the whistle blew. The players were so excited that they went on playing and the first they knew that it was all over was when the Poly students rushed out on the court and joyously carried their team on their shoulders.

The two schools lined up as follows:

Polytechnic.		L. A. High.
Delany	forward	Miller
Wilson (c.)	forward	McCormick
Seigler	center	Br'nch'd (c.)
Hopp'rst'd	guard	Brooks
Bennett	guard	Watson

Referes, Jim Donahue; umpire, Torrey.

ANTI-PRIZE-FIGHT MEASURE ON BALLOT

[BY A. P. NIGHT WIRE TO THE TIMES.]

SACRAMENTO, Jan. 27.—Assurances that sufficient signatures to the petition to place the anti-prize-fight measure on the November ballot were received today by Secretary of State Jordan's office.

Two of the men who have been instrumental in the circulation of the petition called on Statistician J. M. Cremin to learn details concerning the filing of 2000 supplemental names, which will bring the total to about 32,000.

Cremin was informed that the 2000 names would come from Fresno, San Francisco and Alameda counties. The petition now is about 1000 names short of the required 30,575.

MARATHON SATURDAY.

The chances of the Culver City Marathon being staged next Saturday are very good. The management of the race, which was postponed one week from last Saturday, has gone ahead with its plans and only another deluge on Saturday will call matters off.

Didn't Last Long.

PLAYERS' FRATERNITY CALLS OFF INSURRECTION.

[BY A. P. NIGHT WIRE TO THE TIMES.]

NEW YORK, Jan. 27.—The Baseball Players' Fraternity withdrew today its order instructing its members not to sign minor league contracts, a satisfactory agreement having been reached with the leading minor leagues of the National Association. President David L. Fultz said:

"For the last two days the Baseball Players' Fraternity has been in communication with Mr. Barrow, president of the International League, also acting for the Pacific Coast League; Mr. Chivington of the American Association, and Judge Kavanaugh, president of the Southern Association, also empowered to act for the Western League. We are assured by these men that their understanding of the disposition made of the side agreement clause at Cincinnati is the same as that entertained by Mr. Herrmann and myself.

"We have been assured that all contracts signed by players in these leagues will be subject to the provision already inserted by the National Commission in the major league contracts so far as the clause suspending the player is concerned; also that contracts signed in the future will have the clause stricken out, irrespective of what action the National Commission takes.

"The National Commission still persists in its arbitrary stand. Rather than embarass the gentlemen named, who have been absolutely fair in all their dealings with us, we are notifying our members that the objection to signing contracts is withdrawn."

JIMMY JOHNSTON HASN'T SIGNED UP.

[BY A. P. NIGHT WIRE TO THE TIMES.]

CHATTANOOGA (Tenn.) Jan. 27.—Johnny Evers, manager of the Chicago National League club, arrived today for a conference with Outfielder Jimmy Johnston, who has not yet come to terms. Johnston was procured by draft from the Pacific Coast League, where he established a record for stolen bases. He is a brother of "Doc" Johnston, first baseman of the Cleveland Americans.

BIRDIE CREE GETS A FEDERAL OFFER.

[BY A. P. NIGHT WIRE TO THE TIMES.]

SUNBURY (Pa.) Jan. 27.—"Birdie" Cree, the New York American outfielder, said today that the manager of the Pittsburgh Federal League team had offered him $5000 a year for three years, and has promised to deposit half of that amount if he signs a three-year contract. Cree has not given his decision.

Life's Gent

MOVEMENTS IN S

THREE hundred guests have been asked to the annual ladies' night at the University Club tomorrow evening, and in recognition of the importance of the event, the club-rooms will be radiant with flowers and ferns. Dr. John Curran, William C. Marble, D. P. Goodwin, C. C. Brown, Earle Y. Booths, Roy Naftzger and H. Henneberger, Jr., will have charge of the arrangements. Among those who will preside at large dinner parties are Dr. and Mrs. Curran, Mr. and Mrs. Russ Avery, Dr. and Mrs. West Hughes, Mr. and Mrs. Forrest Quillian Stanton, Mr. and Mrs. E. L. Mayberry, Mr. and Mrs. Fred W. Johnson and Mr. and Mrs. Ray Reppy.

Miss Banning Hostess.

Miss Katherine Banning was hostess yesterday at a luncheon of thirty covers given as a courtesy to Miss Mary Scott, who has just returned from school. Miss Banning used cut flowers on her tables.

Luncheon Party.

Mrs. J. A. Vaughan presided yesterday at a luncheon and bridge party at the Clark Hotel. Violets and carnations formed a mound in the center of the board, and corsage bouquets of the flowers held places for Mrs. John Curtan, Mrs. Allen Culver, Mrs. Edwin Salyer, Mrs. Charles Bradley, Mrs. H. B. Winchester, Mrs. Harrison G. McDonald, Mrs. H. B. Pitcomb, Mrs. Hortense B. Dorr, Miss Nellie B Flint.

To Entertain.

Mrs. W with a te No. 1967 guests 1 ticipate be laun Christian under th Moses, M W. F. Ca Mrs. W. Steadman F. Miller Mrs. H.

Tea Part

About formal te ernoon by Severance asked in Perkins, Thomas with cut

For Bride

Honoring who is b Miss Clar will enter theater p lowed by Miss Scott of the be Kathleen Zucker, M Ethelyn W

Theaters—Amusements—En

Life's Gentler Side—Society, Music, Song and the Dance—The Theaters.

MOVEMENTS IN SOCIETY.

THREE hundred guests have been asked to the annual ladies' night of the University Club tomorrow evening, and in recognition of the importance of the event, the clubhouse will be radiant with flowers and ferns. Dr. John Curran, William C. Marble, D. P. Goodwin, C. C. Green, Earle Y. Boothe, Roy Nafziger and H. Henneberger, Jr., will have charge of the arrangements. Among those who will preside at large dinner parties are Dr. and Mrs. Curran, Dr. and Mrs. Russ Avery, Dr. and Mrs. West Hughes, Mr. and Mrs. Robert Quillian Stanton, Mr. and Mrs. H. L. Mayberry, Mr. and Mrs. Paul W. Johnson and Mr. and Mrs. Guy Reggy.

Banning Hostess.

Miss Katherine Banning was hostess yesterday at a luncheon of thirty given as a courtesy to Miss Mary Scott, who has just returned from school. Miss Banning used cut flowers on her tables.

Luncheon Party.

Mrs. J. A. Vaughan presided yesterday at a luncheon and bridge party at the Clark Hotel. Violets and carnations formed a mound in the center of the board, and corsage bouquets of the flowers held places for Mrs. John Curtan, Mrs. Allen Culver, Mrs. Edwin Salyer, Mrs. Charles Walker, Mrs. H. B. Winchester, Mrs. Hartson G. McDonald, Mrs. H. B. Hamlin, Mrs. Hortense B. Dorr, Miss Nellie Beacon and Miss Alice Atwell Flint.

To Entertain.

Mrs. Willetta J. Hole will entertain with a tea this afternoon at her home, No. 1907 West Sixth street, having as guests 160 women who are to participate in the finance campaign to be launched by the Young Women's Christian Association on February 1, under the leadership of Mrs. W. A. Moses, Mrs. E. P. Johnson, Jr., Mrs. W. F. Callender, Mrs. D. K. Edwards, Mrs. W. O. Hearsey, Mrs. A. W. Steadman, Mrs. E. R. Smith, Mrs. T. F. Miller, Mrs. A. P. Metcalf and Mrs. H. D. Requa.

Tea Party.

About 100 friends enjoyed an informal tea party given yesterday afternoon by Mrs. Edward Silent at her Severance street home. Guests were asked in compliment to Mrs. Edward Perkins, who is visiting Mrs. Frank Thomas. The home was attractive with cut blossoms and ferns.

For Bride-elect.

Honoring Miss Arley Tottenham, who is betrothed to Harbert Lewis, Miss Clara Scott of Second avenue will entertain this evening with a theater party at the Orpheum, followed by supper at the Alexandria. Miss Scott's guests will be members of the bridal party, including Miss Kathleen Tottenham, Miss Anna Zucker, Miss Florence Thresher, Miss Ethelyn Walker, Mr. Armstrong, Mr. Hibbard, Mr. Scott, Mr. Bobrick, Mr. Swaine and Mr. Osborne.

Engagement Made Known.

Mr. and Mrs. J. W. Raymond of No. 512 South Workman street, announced the engagement of their daughter, Ruth Barber Cooley, to Harry Gordon Christy, at a luncheon given recently. The wedding will take place in the early part of April. The guests present were the Misses Gladys and Ruth Larimer, Ruth Davis, Ada and Francis Ballou, Ruby Jordan, Marjorie Lyons, Beatrice McClurkin, Marguerite Ray, Erma Bardwell, Mrs. H. O. Griffith and Mrs. Al Babchuck. Mrs. Raymond was assisted in receiving by Mrs. Lydia Webb and Mrs. U. G. Gibson.

Another Announcement.

The engagement of Miss Gussie Benjamin and Morris Mendel is announced today by the bride's parents, Mr. and Mrs. Nathan Benjamin of No. 932 Blaine street.

Club Affair.

Members of the Westlake Bridge Club and a number of special guests were entertained by Mrs. W. A. Morehouse at her home, No. 754 South Bonnie Brae street. A beautiful centerpiece for the tables was formed of deep red roses and jonquils, and cards marking covers were adorned with baskets of the blossoms. Auction bridge was provided for the afternoon, and guest prizes fell to Mmes. Heflin, Keller, and the club prizes to Mmes. Rector and Hagan. Special guests present were Mrs. Alexander Bobrick, Mrs. George Maxon, Mrs. Donald Keeler, Mrs. S. W. Strong, Mrs. T. T. Heflin, Mrs. James Worden, Mrs. Frank Bowles, Mrs. Otto Arnold, Mrs. Frank Richards, Mrs. M. J. Cordary, Mrs. W. A. Morehouse, Jr., Mrs. George Churchill of Nova Scotia; Mrs. Thomas Wright, Miss Olmsted and Miss M. E. Morehouse of Boston, and members Mrs. L. L. Vogel, Mrs. A. J. Sherer, Mrs. William Variel, Mrs. L. E. Ford, Mrs. Frank Boswell, Mrs. Frank A. Jay, Mrs. Ralph Hagan, Mrs. Lou Palmer, Mrs. George Rector, Mrs. E. J. Brent, Mrs. Richard Pennell, Mrs. Albert Mortensen, Mrs. Joe Zemansky and Mrs. Fred Collum.

Into New Home.

Mrs. H. Ryerson Smith and her sisters, Mrs. A. D. Bass and Mrs. R. S. Smith, are occupying their new home at No. 1828 Wilton place.

Open tonight.

At the upper left is Ruby Norton, with Bickel and Watson, at the Morosco. The group are some of the dancing girls with Pavlowa at the Auditorium, while below is the celebrated Russian herself.

In Review.

LIONS AND ACROBATS, PANTAGES ATTRACTIONS.

IT'S A QUESTION of the lions or the acrobats at Pantages Theater this week.

Both—or, rather, all ten—are wonderfully exciting, but whereas the acrobats give you only thrills and palpitations of the heart, the lions produce thrills, palpitations, gooseflesh and cold feet. Therefore, the lions must be adjudged the headliner in vaudeville as well as in the jungle.

Peter Taylor has eight of these roaring pets. Peter is rightly named—he is rock, adamant, steel in the face of those eight snarling and snapping bunches of powerful muscle and malignant hate. Peter is lithe and slender, young and dark-eyed. His looks belie his Anglo-Saxon name, but his nerve corroborates it. Perhaps the lions love their debonair trainer—but if they do, they manage to hide their real feelings very successfully. You are made to feel, and most unpleasantly, that each one of them, the lions and the lionesses, would like to crunch and munch every bone in his body.

Peter Taylor's act is undoubtedly one of the most thrilling animal acts ever seen in circus or on stage. He prods and whips his proteges to frenzied madness before he enters the cage of howling horrors, and then proceeds to bait and lash them some more, making them move from one pedestal to another till they are all arranged around him in a statuesque group. Daniel's little seance was a picnic compared to Peter's. If you want your nerves jangled out of tune, racked into ruins, go and watch Peter at play with his pets.

But let us turn to the acrobats, the famous European equilibrists, the Arnesens. Strictly speaking, there is only one Arnesen, a neat and compact young man who knows how to distribute himself so as to remain poised in any position he pleases, almost on the point of a finger. The other and older Arnesen seems to be his trainer—but a mighty fine trainer he must be to get such marvelous results from his pupil. The last and crowning effect in this fine act is when young Arnesen walks a steel wire strung from the stage to the gallery, and then slides on his head down this steep-inclined rod.

The two Poshay Brothers imitate every known bird note, from that of the rooster to that of the canary, and every known sound, from that of the hacksaw to that of the steamboat. They are clever boys, with a sense for fun mixed up with their unusual larynxes.

Singing, dancing and general rough stuff are offered by the Tony Cornetta Trio, two men and a little maid. They are made up as three school kids, a Jew boy, a Dago boy and a nice little girl with curls. The girl is as spry as a cricket, as merry as a grig; the boys slap-stick and enjoy themselves.

Saxophones are the weapons of the Novelty Quartette, four men of varying sizes. Max Fisher comes again with some of his delightfully artistic violin playing. The moving pictures show us how our finest drilled not long ago out in the baseball grounds.

Pavlowa.

At last, after two days and three nights, battling with the forces of nature, the Pavlowa special reached Los Angeles last night at 12 o'clock, with the wonderful Pavlowa and her captivating associates of the dance, and those others who make sweet music for the dancers in their poetic fairyland.

They will positively appear at the Auditorium tonight in a series of Terpsichorean novelties that have charmed all Europe and America. Pavlowa, the incomparable, and two dozen fascinating solo dancers, two score of fairy coryphees will glide and sway and bend and pirouette with sylphlike grace, vibrating to the harmonies of the symphony orchestra in beautiful regions of life and color.

The past week in San Francisco these dancers enraptured the whole city, so much so that a return engagement has been arranged for next Sunday and Monday. Pavlowa, who has lifted dancing to the fine arts, will be seen in six of the most attractive programme in which she or any dancer has appeared.

Josef Hofmann.

After trying boats, automobiles, special trains, owing to severe storms, Josef Hofmann, the pianist, was unable to reach Los Angeles last night in time for the Philharmonic recital at the Auditorium. After repeated trials the railroads and boat lines cannot deliver the artist until some time Thursday, which is ample time for the Friday afternoon recital. All tickets for last evening will be made good for the Friday afternoon, but those holding seats should return them early to the box office to secure good locations. The concert has been arranged at 3 o'clock, so that teachers and students can avail themselves of the only chance to hear Hofmann this season.

Mozart.

Persons who read with interest of the spectacular staging of "The Sea Wolf," Jack London's greatest masterpiece, by Hobart Bosworth and his associate players in and about San Pedro, are flocking to the Mozart Theater this week so see its production on the motion-picture screen.

The fact that Bosworth and many of his players are well known locally to many persons is drawing many theatergoers to the Mozart this week. The intensity of the big scenes, especially the sinking of the ferry boat laden with passengers in San Francisco Bay, appeals strongly to the motion-picture fan, ever athirst for realism.

"The Sea Wolf" will be at the Mozart all this week.

Tally's Broadway.

One of the best pictures ever thrown upon a screen is the Famous Player production, "The Daughter of the Hills," at Tally's Broadway this week. Wonderful acting, backed by the prettiest scenery ever photographed, stamps this picture of old Roman times as a veritable triumph for motography. Beautiful music, arranged for organ or orchestra, has added to the effect. Mr. Demorest has proved to be one of the most versatile of any organists ever heard here. He seems to have the ability to utilize the many and varied instruments represented in this great organ and to put his soul into the music and raise it almost to a heavenly power.

Not the least number on the programme is a film version of one of Dickens's Christmas Carols, with Seymour Hicks as "Scrooge." It is a finely-acted and delightful picture, in which many of fiction's most beloved characters appear.

Local Talent.

VIRTUOSO IN KNEE-BREECHES.

WALLENSTEIN-FREEBEY ACT AT ORPHEUM.

Youngest Violoncellist, Assisted by Pianist-Composer, Score Immediate Success When Forthcoming Stars Fail to Materialize—An Opening to Future Professional Career.

BY HECTOR ALLIOT.

From his conning tower in the Auditorium, Manager Behymer is issuing bulletins and pronunciamentos. The storm is no greater respecter of music than of drama.

Hofmann is marooned in San Diego. His concert last night had to be postponed after an all-day struggle to overcome physical difficulties and bring the virtuoso to the Auditorium in due season for his recital. Pavlowa and her company, a host of actors and musicians with engagements here, are stalled in Bakersfield. It is said that Jupiter Pluvius will release the embargo in time for their arrival with dawn this morning, which will delight many a manager.

It constitutes a serious financial loss for many and endless complications.

But as I listened to the Wallenstein-Freebey act at the Orpheum last evening, I could not help thinking how, in this case at least, "it's an ill wind that blows nobody good."

Alfred Wallenstein is one of our most promising youngsters, who has attracted considerable attention by his violoncello playing.

For some reason and through much advice he became convinced that a 15-year-old lad, somewhat unusually proficient in his use of the violoncello should go to Europe without delay. His friends exerted themselves tremendously in assisting him. Meanwhile he discovered, being a manly lad, that one of the best ways to receive substantial aid is to aid oneself.

In conjunction with Miss Grace Adele Freebey, the young local pianist-composer, they "worked an act" which was under consideration for some future time, when the storm came and promised stars failed to appear on the theatrical firmament.

A hasty call brought Wallenstein and Miss Freebey to the Orpheum yesterday at 11 a.m., and at 2 p.m. they made together their first plunge into vaudeville.

Manager Drown had made a good selection, and Godard's "Berceuse" from "Jocelyn," played by the boy prodigy in an attractive setting and dim lights, was an immediate success, followed by Servais's "O, Cara Memoria," a melody, with the Verdi-Liszt Rigoletto paraphrase by Miss Freebey and Houser's lovely "Cradle Song" for violoncello with piano accompaniment.

The popular attractiveness of this musical act, accidentally created by the prevailing storm, is likely to lead to a well-deserved engagement for these two young artists, and may open for them the first opportunity of reaching out for the first rung of a great professional career on their own merits.

"When the curtain went up," said the virtuoso in knee breeches, "I felt a little queer, but the great applause gave me confidence," and he vigorously attempted to remove with theatrical cold cream his first make-up. (A little red on the cheeks, on the lips, and a touch of black pencil are compulsory, it seems, on the vaudeville stage.) And as he industriously scrubbed the grease paint, he explained that people look too pale in the reflected light, and this embellishment, very much against his real boy's taste, was necessary.

While these young artists are of local fame and winning their first spurs, the act, clever and attractive, would call for lesser comment if it was not an inspiration for so many young people desirous of entering a musical career.

What Wallenstein and Miss Freebey have so successfully undertaken shows that if one has talent and is willing to reach a higher goal, all roads are good enough to start the climb.

HURT HANGING OUT CLOTHES.

Mrs. B. Marguria, 22 years old, of No. 337½ Commercial street, while hanging out clothes, on the roof of her home shortly after 6 o'clock last night, slipped and fell through a skylight to the floor below. She sustained a fractured skull, a broken collar-bone and severe lacerations on legs and arms. She was sent to the French Hospital. Her condition is serious.

MOTORCYCLISTS INJURED.

Luther Moore of No. 1431 East Eighteenth street, a motorman for the Los Angeles Electric Railway, and Miss Carmen Madows of No. 930 East Third street, Long Beach, riding tandem on a motorcycle, were struck by an automobile at Forty-fifth street and Central avenue, last night. At the Receiving Hospital it was found that Moore had had most of his left calf torn away, and his companion had been severely cut about the legs and arms.

Up and Down Broadway.

BILLY ROCK IS UP THE SPOUT.

"CANDY SHOP" COMPANY IS LOCATED AFTER TWO DAYS.

Washouts Still Keep Los Angeles in Chaotic Condition—Two Questions that Wise Ones May Be Able to Answer—New Matinee Idol in Town.

BY GARDNER BRADFORD.

Those of you who have seen Billy Rock can imagine how he must have looked on the end of the long distance phone up in San Bernardino last night when he got me on the phone.

His message ran something like this: "Gee, Brad, we left town Sunday and we are here and this is as far as we have gone, and now we are stuck again."

Which only goes to show that the washout is as bad for the outgoing as for the incoming companies.

Even the Little Theater, which

(Continued on Eleventh Page.)

Cities and Towns South of Tehachepi's Top—Los Angeles County News.

Pasadena.

CALL ISSUED FOR THIRD SCHOOL BOND ELECTION.

Pasadena Board of Education, Undaunted by Two Defeats, Names Day for Voters to Pass on the Issue of Bonds for Needed Improvements—Box-Car Passengers Have Thrilling Experience.

PASADENA, Jan. 28.—The Board of Education at a meeting held yesterday afternoon issued the call for the third school bond election, the date of which is February 27. There are to be two questions on the ballot. One will be that of the issuance of bonds to the amount of $15,000 for "sanitation and protection," and the other the issuance of bonds amounting to $75,000, the money to be used to build two new school buildings, one at Lamanda Park and the other at Altadena. The proposed bonds are to be numbered consecutively and are to retire in nineteen years, the "sanitation and protection" bonds to be retired at the expiration of four years. All are to be 5 per cent. bonds, payable semi-annually.

A committee of the Taxpayers' Protective Association, which organization brought about the defeat of the bonds at the last election, was present and submitted a recommendation. The recommendation was to the effect that should the Board of Education call an election for bonds along the lines that it would favor, the association would support the measure at the coming election, rather than fight it. The recommendation was in this wise:

For the Lamanda Park and Altadena school buildings that are needed, $65,000; for the proposed buildings and the purchase of additional ground at the Garfield School, $75,000; for repairs, $9000; for manual training and domestic science equipment, $4800.

A compromise was arrived at and the bonds will have the support of the association.

No appointment has yet been made to fill the vacancy caused by the resignation of Dr. J. H. McBride, who was president of the board. In the meantime I. N. Smith, vice-president, is presiding. The next regular session of the board falls on next Tuesday afternoon, but it is probable that should a successor to Dr. McBride be determined on before this time, a special session may be called in order that he may be appointed at once.

THEY WALK THE PLANK.

Passengers bound for Pasadena from the East have been having a novel experience at Lamanda Park as a result of the rain. The bridge across the Lamanda Park wash, a quarter of a mile east of the station, was partly washed away and the travelers, in order to get into the city, were compelled to walk across planks high in the air. Several hundred passengers were brought up to the east end of the bridge in box cars and then, with suitcases in hand, they began the hazardous walk across the planks. At the west end of the bridge they were helped into other box cars and the journey was continued.

All went well until a theatrical troupe started across, when a display of silk hosiery caused such a crowd of bystanders to collect that a bulldog which one of the actresses was leading resented their gaze. He began to bark and, breaking away from the woman, raced back and forth on the narrow trackway at so dangerous a pace that several persons were prevented from falling into the muddy water below only by getting down on their hands and knees and creeping along.

The railroad last Monday night sent a force of about 150 workmen to the place and by dint of continuous labor they succeeded yesterday afternoon in improvising a bridge, held aloft by piles of ties, over which several trains were able to cross.

Pasadena grocers yesterday declared that unless the train service between Pasadena and other points near-by is soon re-established there will be a butter famine in the city.

TO TRAIN FOR DANCE.

Pasadena society women have decided that gymnasium training is as essential to successful tango dancing as it is to successful prize-fighting, and a number of them have registered for instruction in the athletic field at the hands of Roger Cornell, who has charge of the fine gymnasium at the Huntington.

"A graceful and nymph-like form, with firm, dependable muscles, is essential to one who wishes to do the tango well," said Mr. Cornell yesterday. "These essentials are to be had only in the gymnasium. A dancing teacher is all right in his or her place, but an athletic instructor should come first where tangoing is concerned. The purpose of several of my feminine pupils in coming to me is to fit themselves for the ballroom."

MANY ATTEND PARTY.

In the newly-decorated drawing-room of the west building of Hotel Green there was given yesterday afternoon a delightful auction bridge party, twenty of the resident women guests acting as hostesses. Each invited three guests to make up her own table, and provided a handsome prize.

After the games refreshments were served in the palm room and orchestra music added to the afternoon's pleasure. The drawing-room, where the card tables were arranged, was beautifully decorated with ferns, spotted palms and baskets filled with spring blossoms. A sheaf of long-stemmed American Beauty roses was awarded to Miss Kirkpatrick for having made successfully the most notrump hands.

The hostesses were Mmes. Charles Henry Hill, Warner J. Barton, John T. Greenwood, John C. Alexander, Artemus Ward, S. F. Wilson, Harry Green, J. S. Carvalho, David B. Plummer, A. D. S. Johnson, William E. Crattan, Misses Soper, Eaton, Nettle and Grace Greenwood, Bettine Paddock, Gleatina Green and Aurelia Wharry.

Among the prize winners were Mmes. Hampton L. Story, John D. Ross, Philip L. Auten, Hubby, Roydon Vosburg, Gamble Reighardt, G. E. Ellis, I. B. Winslow, George Curtis, Rudolph Schiffman, Porter. Others present were Mmes. E. M. Neustadt, Eli Lilly, L. L. Barth, Robert Gardner, Neustadt, Frank H. Gilcrist, J. J. Mansar, George B. Harris, Francis Lewis, James Clark, E. H. Johnstone, Daniel Craig, Charles Molineaux, Mather, Lambert, A. Goodyear, Frank A. Seamans, Young, Titcomb, Ronald Ahlswede, George Arthur Vedder, Misses Young, Winship, Thomas, Eveline and Pauline Lutz and many others, about a dozen coming in after the games for tea.

TO HAVE A JUVENILE COURT.

The City Commission yesterday passed on first reading an ordinance establishing a municipal juvenile court. All police court cases in which the defendants are under 15 years of age will come under its jurisdiction. The action was taken upon recommendation of Police Judge McDonald a year ago. When the city charter was last amended a provision for such a court was made. There is also a provision for the segregation of juvenile and adult prisoners.

In an opinion that he handed to the City Commission yesterday, Deputy City Attorney Howard held that the jurisdiction of the new court will include all proceedings for the violation of city ordinances and for all misdemeanors punishable by a fine not exceeding $500, or imprisonment not exceeding six months, together with certain specified misdemeanors defined by the State laws.

CITY BRIEFS.

Invitations will be issued this week for a card party and supper dance to be given at the Huntington Hotel February 17 as a benefit for the William A. Scripps Home for Aged People.

The Twilight Club, whose custom it has been to meet at the Hotel Maryland once a month, met at the Hotel Huntington for a banquet last night.

The construction of a storm drain in Oak Knoll is now under consideration by the City Commissioners. Property owners there have been asked to agree upon a plan.

W. B. Fry has been elected president of the Pasadena Young Men's Christian Association to serve for the ensuing year.

John Perrin of No. 480 South Orange Grove avenue, a banker, will speak on "The Currency Question" at a meeting of the Women's Civic League to be held at the Hotel Maryland next Monday.

It was announced yesterday by the Pasadena Music and Art Association that the fact that Pavlowa was prevented by floods from keeping her engagement last Monday night does not mean that she will not come to Pasadena. The engagement has been postponed. Officers of the association expect to procure another at an early date.

The ninth birthday sale of Brenwood clothes is the center of attraction at No. 27 North Raymond. At Brenner and Wood's you know. Low prices on high-grade men's wearables.—[Advertisement.

For Rent—Seven-room, newly furnished, modern house, near Hotel Maryland. Phone Fair Oaks 140.—[Advertisement.

Hotel Vista del Arroyo, Pasadena.—[Advertisement.

ANAHEIM TROUBLES.

Citizens of Mother Colony Have Been Inconvenienced to Considerable Degree, but Damage Is Slight.

ANAHEIM, Jan. 27.—Although Anaheim has been practically cut off from the outside world as far as transportation facilities are concerned, as a result of the heavy rains, no serious damage has been reported.

At the Olive bridge the water has backed into the road so as to make it impassible, but the river itself has kept well within its channels. The Santa Fe bridge between this city and Orange is considerably weakened, but the Santa Fe has been able to carry passengers north and south to be transferred to other points.

Owing to the breaking of the Richfield reservoir yesterday, the water rushed in at the northern end of town and several ranches are surrounded with water. At the L. H. Fellows ranch the water stands up around the house, but when interviewed by a Times representative Mr. Fellows stated that it had not damaged his orange grove to any extent, and inasmuch as the water was thick with a rich silt, he believed that it would prove a decided benefit to his grove. J. C. Williams, owner of an adjoining ranch, explained that the water coming so slow, it did not tend to cut the groves, and they did not anticipate any further trouble.

NEWS BRIEFS.

At the meeting of the Board of Trade held last evening J. W. Duckworth was elected president, while Earl Abbey was appointed secretary.

It was the unanimous decision of the board to arrange for a display from Anaheim at the San Bernardino orange show next month. Charles Eygabroad was appointed in the capacity of master of arrangements, and is to act in conjunction with local packing-houses in sending a display. Never before has Anaheim had such heavily-laden trees, and the fruit is of exceptional size and flavor. This is accounted for to a great extent by the fact that Anaheim experienced no frost injury last year, which has entitled her to wear the "frostless belt."

SKELETON BY MAIL.

OCEAN PARK, Jan. 27.—Chickens, ancient eggs, and even a few repentant Bull Moose have been offered for carriage via parcel post, but Postmaster Mooser of Ocean Park, it is believed, is the only government employee to receive a skeleton for shipment. A local physician whose name is withheld because of the postal regulations, today sent a skeleton to a doctor friend in Santa Monica. The postage was 42 cents. If, by any chance a clerk at the receiving end opens the package to see whether it contains anything debarred by law he may receive something of a surprise.

Santa Monica.

HAPLESS GULLS COVER BEACH.

SANTA MONICANS FEED THOUSANDS OF BIRDS.

Driven Ashore by Storms at Sea They Display No Fear of People. Coast Roads Badly Cut Up by the Heavy Rains—Short News Stories.

SANTA MONICA, Jan. 27.—Seagulls driven ashore by the storm of the past few days have gone inland to a greater distance than has been known by fishermen for many years. The hungry birds flocked in the yards of the Santa Monica schools today picking up the crumbs left by the children. Many of the girls taking pity on the hapless fowls, fed them their own lunches. It was a curious sight and similar to the one often observed in Central Park, Los Angeles, where the doves are fed by tourists.

Chief of Police Lingo requested the fishermen who patronize the municipal pier to be careful about catching the seagulls with their bait, for the hungry birds swooped down in thick flocks eager to grab the bits of clam or fish which are used to bait the hook.

Many tourists who stood on the bluff watching the majestic swells which broke upon the beach hastened to near-by stores and purchased crackers and buns which they crumbed and threw upon the sand below. The strand was literally white with the gulls who struggled for a place at the impromptu feeding grounds.

ROADS DAMAGED.

The road between Santa Monica and Long Wharf was washed away in spots by the heavy rains, making it almost impossible to pass in a machine. An automobile carrying a crowd of moving picture actors to a scenic spot along the coast line broke an axle. The manager chartered a horse-propelled vehicle and continued the journey.

The Board of Supervisors have long been intending to repair the road, which is much used by motorists, but the members have been waiting to ascertain whether the Pacific Electric wishes to retain its right of way. If it does not then the entire road will be given a coating of rock and oil and made a smooth highway for a considerable distance.

A number of small bridges on the road leading to Topanga Canyon were swept away, but these can be quickly repaired if necessary by the force of county prisoners who are at work on the canyon road.

All day parties of automobilists came to the beach to watch the heavy swells come rolling in breaking in spray that dashed up on the sands. Old residents declare it was one of the grandest sights witnessed for several years. The breakers tossed and tumbled about almost as far as the eye could reach. As they neared the curving line of sand they broke in gigantic combers which after spending their fury came far up on the sands in harmless little ripples.

NEW EMERGENCY HOSPITAL.

Chief of Police Randall introduced Dr. C. G. Shipman to his new quarters in the Receiving Hospital at Santa Monica this morning. The hospital, while necessarily small, is well adapted to handle all emergency accident cases. There is an operating table and the usual concomitants of a well-equipped surgeon's room, with all the necessary sterilizing apparatus and two beds for patients. Dr. Chapman will be assisted by Drs. Case and Parker when occasion requires.

VANDERBILT CUP LUNCHEON.

Mayor Dudley, members of the City Council, Chief of Police Randall and other officials will meet at a luncheon tomorrow at Sunset Inn to confer with Chairman L. T. Shettler and other officials of the Vanderbilt Cup race concerning the policing of the course, and other details which may be suggested. A number of Venice and Ocean Park officials have been invited to attend by Mayor Dudley.

NEWS BRIEFS.

John Wood reached this city late this afternoon on horseback after a perilous ride from Topanga. He reported that the cottages of a number of summer campers were badly damaged and that the furniture and bedding in some instances were carried some distance by the force of the water.

A probable cloudburst in the mountains caused streams of water to course down Nevada and Utah avenues and other streets this afternoon, though the sun was shining brightly and there was no indication of any near-by shower. The flow ceased in about half an hour without doing any damage.

Chief of Police Randall arrested Richard Bailey and Thomas Simons, two school boys, this afternoon for "joy riding" in a machine owned by Prof. W. P. Seatherall, of the science department of the Santa Monica High School. Police Judge Carrillo fined each boy $25 and gave suspended sentences of sixty days in jail. Chief of Police Randall states he is determined to put a stop to the "joy-riding" habit, and to make it safe for business men to leave their automobiles standing at the curb.

INDIAN CHILDREN SNOWBALL.

RIVERSIDE, Jan. 27.—The Indian children at Sherman Institute indulged in snowballing one another, although the material for the balls consisted of melting hailstones which covered the ground to a depth of nearly an inch. The hail followed the three-day storm in this vicinity. The rain and hail was accompanied by terrific lightning and claps of thunder.

Situation Serious.

SANTA BARBARA STILL A STORM-BOUND CITY.

[BY DIRECT WIRE TO THE TIMES.]

SANTA BARBARA, Jan. 27.—[Exclusive Dispatch.] Santa Barbara remains storm bound, with no traffic of any description north or south as a result of the cloudburst of Sunday. A steamer, however, is expected to reach here tonight from San Pedro, north bound, to carry passengers to San Francisco. By some it is supposed that the Southern Pacific arranged for this boat, but the local officials of the company have no advices to that effect.

The Southern Pacific has perfected arrangements by which the steamer Beaver, a large passenger vessel, is to leave San Pedro at noon tomorrow, and it will stop at this port for Southern Pacific passengers. Its destination is San Francisco.

Tomorrow the Santa Clara will leave San Francisco for the south, and will stop here and take aboard Southern Pacific passengers. By this means it is expected to carry all storm-bound passengers to their destinations. The Santa Clara will also bring to Santa Barbara a large consignment of provisions, thereby preventing any suggestion of a famine as a result of the railroad tie-up.

Trains will not be running out of Santa Barbara for days—just how long even the railroad officials do not know, as telegraphic service has been demoralized and the full extent of the damage to railroad property has not been learned.

Just what the damage is between here and San Luis Obispo is not known, as a big gap at Surf prevents inspecting further than that point from this side, while San Luis Obispo is cut off by other breaks on the other side of Surf.

North of San Luis Obispo landslides bury the track in numerous places, other sections are washed out, and bridges and culverts have suffered extensively, while south of Santa Barbara the Carpinteria bridge is out of service, and it may require many days to restore the structure sufficiently to operate a train over it. The track is also washed out in many places between Carpinteria and Santa Barbara. At the Ventura River the approaches to the bridge are gone, and on this side of the river the track is washed out almost to the Rincon. While on the opposite side of the river a long stretch of the track has disappeared.

It is estimated that it will cost $250,000 to repair the damage done to the bridges, the east boulevard and streets in Sunday's flood. This figure was the basis of calculation for the members of the City Council when they met in special session to devise means for making the repairs. No action was taken, but the question will be taken up again within a few days.

Temporary repairs on Beale's bridge to make it passable, and afford an outlet to the east, were ordered by the Council last night, and work began early this morning under the supervision of Street Superintendent Garland. The bridge itself stands, but the approaches on each side have been washed away to a distance of about twenty feet. These gaps will be bridged for the present. Mr. Garland believes he can finish the work within three days. Arrangement was made with the Union Mill Company for the use of rods and other bridge material from the old railroad bridge at Rancheria street.

Just how the city is to raise the $250,000 was not decided. It cannot be done by bonds, as the city's bonding margin is not large enough. It might be done by a special tax to be voted at a special election, or a great assessment district might be formed.

Barney Oldfield and George Settle of Los Angeles are stalled here by the floods. They were going north to race with Aviator Beachey, and were caught here. Oldfield was to drive Settle's machine. Both are stopping at the Arlington. Today they dropped into Mosher & Freezes. Oldfield is anxious to race Beachey when he appears here.

The city keenly feels the loss of Mr. and Mrs. Louis Jones, residents of Montecito, who were drowned Sunday night while attempting to reach their children. Today flags were placed at half mast. The funeral will be held Thursday afternoon at the Episcopal Church. The Chamber of Commerce, of which Mr. Jones was president, will attend in a body, as will other civic organizations.

POSTAL STATION ROBBED.

FRESNO, Jan. 27.—Crackamen early this morning dynamited the safe of a Fresno postoffice substation at the Page-Malcomb grocery store, in the northern residence district, and escaped with $109 in coin, stamps and checks. The safe was badly wrecked. Neighbors heard the sound of the explosion. Two of them ventured near the store, but could discover nothing wrong and returned to bed.

RIVER FALLING.

BAKERSFIELD, Jan. 27.—[By A. P. Night Wire.] Kern River, which yesterday threatened to inundate Bakersfield, fell three feet during the night and the water is still rapidly subsiding. The flooded district north of the river next to the oil fields is again nearly dry and the people are beginning to return to their homes. All traffic north and south is at a standstill, due to washouts in the mountains between here and Tehachepi and the high water to the north.

More storms coming. Visit Coronado where there is little rain.—[Advertisement.

Nabbed Him.

DUKE OF LONG BEACH PIKE COMES TO GRIEF.

Debonair Character Who Has the Primrose Path of Dalliance Trodden Reaches the End of His Tether. Flood Conditions Bettered by Drying Winds and Sunshine—Former Postmaster Secures Political Berth.

[BY DIRECT WIRE TO THE TIMES.]

LONG BEACH, Jan. 27.—[Exclusive Dispatch.] While trying to "make a touch" of $10 from Chief of Police Austin this afternoon, Albert Blackwell, who has been dubbed "the Duke of the Pike," was arrested and charged with issuing a string of bad checks in this and other cities. A member of the Los Angeles police department came and got "the Duke," thus depriving this city of one of its most debonair and picturesque characters.

Blackwell has been electrifying the ocean front for the past two months with his devotion to the task of entertaining the chorus girls of the theaters on the pike. Bills for flowers and taxi rides, to say nothing of midnight lunches, ran high. Blackwell at last purchased an automobile, the better to see that the "front row" of the Boston Theater girls were not attacked with ennui. He gave a check for the auto, but the machine was stalled at Compton today, thereby proving his undoing. He repaired to the office of the Chief to borrow $10 for hiring another auto to get his disabled machine, was recognized by Sergt. Allen, and placed in a cell and Los Angeles officers were notified. It is said that checks amounting to $200 signed by Blackwell have proved fictitious.

FLOOD CONDITION.

Flood conditions were bettered by drying winds and sun today. The volume of water coming down the Rio Hondo and the Los Angeles River was not as great as yesterday. Residents in the flooded northwest section, whose homes were surrounded by the flood waters, went back to their domiciles and viewed the ruin caused by the water. Both the Long Beach and Whittier boulevards were opened for traffic. Workmen were put to rebuilding the section of the Long Beach-San Pedro line that was washed out.

BOX CARS FOR PASSENGERS.

Having no other equipment for the transportation of passengers, the Salt Lake road used box cars and a switch engine in getting people to San Pedro and to other points on the line not damaged by high water. Tomorrow morning this box car special will be run to make connections with the steamers at San Pedro.

Marooned on a transfer truck all night on the Long Beach boulevard, Misses Laurette Boyd and Lou Francis, chorus girls, who just finished a theatrical engagement here, are preparing suit against the traction company, alleging a serious impairment of health because of exposure to the chill winds and rain. The contents of their trunks, too, were soaked with water. These were worth $1500, in their estimation. The trained dogs with the same vaudeville troupe were curled up on the same truck with the young women while the water swirled around the mired truck.

HELP AGED MAN.

Newton Redmond, an aged and penniless man, placed on a Los Angeles car by the police, was unable to cross the trestle at Cerritos on foot today, and seemed destined to stay indefinitely on the rainy bank when passengers in the car in which he rode made up a purse sufficient to send him to Los Angeles by auto.

OPEN-AIR FORUM.

An open-air forum may be established for the crowd of argumentative citizens who are blocking the entrance to the pier and causing the police trouble. Seven of the most numerous of the pier crowd who were arrested yesterday were lectured by Police Judge Hart, Mayor Wheelan and Police Chief Austin, but were released. At that time the Mayor announced the forum plan. The amphitheaters may be erected at each side of the pier, near the land end, where the spouters may spout to their heart's content as long as they do not utter treason.

NEWS BRIEFS.

Thursday night the annual meeting of the Chamber of Commerce is to be held. Secretary Bixby will present his report, and plans will be laid for the work of 1914. Good entertainment features, including musical and vaudeville numbers, will be given to get out the directors.

George F. Hirsch, former postmaster, was sworn in as member of the Board of Public Works today, completing the membership of the body, which has caused such a row between the Mayor and Council. He succeeds F. S. Craig, resigned. Hirsch is to superintend the street work. Fred S. James is president of the body and John G. Tegple, building inspector, is the third member.

Only .18 inches of rain fell during the last storm at Coronado.—[Advertisement.

WATERS RECEDING.

Canal Section of Venice Is Resuming Its Natural Conditions—Theater Car Is Delayed.

VENICE, Jan. 27.—With the gradual fall of the water in the canal district today all fear subsided that any of the handsome cottages would be damaged to any material extent. Because of the damp floors the Union High School remained closed, but no complaint was heard from any of the scholars.

Unless more rain falls within the next day or so the canals will return to their regular channels and housewives will have a job of cleaning porches and lawns.

The theater car due to reach Venice about midnight did not arrive last night. It became stalled in the deep morass of mud and water near Ivy Station, and the score or more of passengers were transferred by means of planks to a Redondo car. This brought them to Venice by a roundabout course, arriving at 2:30 a.m.

Several theatrical friends of Thomas W. Pryor left today after enjoying a unique ride among the cottages in the canal district. The launch ran in and out of the regular channel and once collided with a tree. The visitors will return here to pass the summer after their tour is ended.

BOISTEROUS WINDS.

Corona Struck by a Twister Which Demolished Small Buildings—Three Inches of Hail Fell.

CORONA, Jan. 27.—A whirlwind of cyclonic force, followed by a hail storm which covered the city with a mantle of white to a depth of several inches, marked the close of the three-days storm in this section.

The whirlwind came out of the northwest and struck shanties and a circus tent, all of which were demolished. Many indulged in the pastime of snowballing as the hail was easily packed.

Less rain and more sunshine at Coronado than at any resort.—[Advertisement.

SNOW IN MOUNTAINS.

BAKERSFIELD, Jan. 27.—[Exclusive Dispatch.] Rain last night and today amounted to .86 of an inch, bringing the season's total to 7.30 inches. Last night's rain was the heaviest of the year so far. Colder weather turned the rain to snow in the mountains, and the flow of Kern River has dropped from 18,000 cubic feet per second Monday to 6000 feet this afternoon. The fall of snow was heavy in the mountains.

Last storm report. Los Angeles 4.60 inches, Coronado .18 inches.—[Advertisement.

BRIDGES WEAKENED.

FRESNO, Jan. 27.—Danger from further floods from Kings River has entirely passed this morning. The river has dropped several feet and continues to drop rapidly. The San Joaquin is also rapidly receding. Headgates and canals have been damaged to the extent of $5000. While hundreds of acres in the county have been inundated, little loss has thus far resulted. The greatest loss is through the destruction and weakening of several county bridges. No flood was experienced in Fresno, Dry Creek being safely held in check.

Best winter climate at CORONADO.—[Advertisement.

TRAINS ARE BLOCKED.

Salt Lake Unable to Move Its West From Redlands and on Roads Are Having Trouble.

[BY DIRECT WIRE TO THE TIMES.]

REDLANDS, Jan. 27.—[By Dispatch.] This city is still cut off from the railroad tie-up caused by the storm. The Southern Pacific is yet running any trains from here on its own line to Los Angeles. The Santa Fe sent two passenger trains out of here, one this morning and another this afternoon. The train out on the Santa Fe loop at Colton has been repaired.

A few sacks of Los Angeles mail have been brought through from Colton yesterday morning, but there is a large quantity held up, both coming and going. The eastern mail is coming as usual.

The damage to the Edison system by the water supply for the Southern California Edison Company's power house in Santa Ana Canyon cannot be repaired in less than a week. As a result the company's steam plant at Long Beach is running almost the full load. Preliminary arrangements were made to start up the local steam plant. The company here to help out. Concerning the damage done by the storm in the Redlands district it has been slight.

The Bear Valley Water Company reports three feet of snow in Bear Valley. The precipitation to date has been 21 inches this season, insuring the impounding of a large supply of water for the next irrigation season. The level of the reservoir raised ten inches yesterday. The gates are now forty-three feet below the water at the dam.

All orange picking has ceased since the storm began. C. R. Hyde is authority for the statement that the orange crop has not been injured in the least. One day of sunshine will put the groves in condition for picking again. The situation in oranges, however, has been in an uncertain condition. Pending the outcome shipping shipments cannot be made with certainty and no oranges will be shipped from here. It is hoped that traffic will be restored sufficiently that some of the crop may be shipped to northern markets may be sent from San Pedro for shipment by steamer next week.

More rain coming. Avoid the rush by visiting Coronado where there is little rain.—[Advertisement.

TRAIN SERVICE STOPPED.

San Diego and Los Angeles Communication Cut by Heavy Rainstorm.

[BY A. P. NIGHT WIRE TO THE TIMES.]

SAN DIEGO, Jan. 27.—Heavy rains reaching forty miles north have caused a total of 2.18 inches of rain in this city and the surrounding country, the heaviest experienced in one of the heaviest storms in the history of the local office of the United States Weather Bureau. More rain is forecast for this city tomorrow. Train service between San Diego and Los Angeles has been suspended as a result of a washout on a bridge near San Juan Capistrano. It is expected to be repaired by tomorrow night or early tomorrow morning.

Throughout the city many signs have been blown down and telephone companies are being kept busy maintaining service. During the storm street lighting was completely cut off as a result of wire crossings. Telegraph and telephone service is better.

For the first time in many years the San Diego River is bank-full and an immense volume of water is pouring from the dam into the impounding reservoir.

Coronado Agency—[illegible] street. Dryest [illegible] on earth. "Hotel del Coronado" [illegible] center.—[Advertisement.

Happenings o

Consecrated.

DEDICATE CRYPT OF CATHEDRAL.

California Episcopal Diocese Opens Annual Session.

Bishop Favors Greater Church Service in Future.

Three New Parishes Admitted to the Convention.

[BY DIRECT WIRE TO THE TIMES.]

SAN FRANCISCO BUREAU OF THE TIMES, Jan. 27.—[Exclusive Dispatch.] Beginning its session with the benediction of the crypt of Grace Cathedral, at California and Jones streets, the Episcopal Diocese of California met this morning in its sixty-fourth annual convention, with hundreds of lay and clerical delegates present from the churches of the diocese.

At the hour of the convocation the churchmen and churchwomen, led by the cathedral choir of men and boys, followed by the vested clergy and the bishop, moved in procession from the diocesan house on Sacramento street, around to the cathedral crypt and entered, singing a hymn of rejoicing.

The Rt. Rev. William Ford Nichols, bishop of California, read the brief service of benediction of the crypt, which occupies the completed basement of what is to be the new Grace cathedral. Immediately afterward Bishop Nichols celebrated holy communion, the first service in the new building. The bishop was assisted by the Rev. John Bakewell as epistler and by the Rt. Rev. L. C. Sanford, bishop of the San Joaquin, as gospeler.

During the service Bishop Nichols read his annual address, reviewing the work of the year just past and pointing the way for greater service on the part of the church in the future. Worth while efficiency and progressiveness on a world scale were the standards set forth by the bishop as those the church must follow.

Nominations for the seven standing committees and boards of the diocese to serve during the ensuing year were made during the afternoon, to be balloted upon today. The rest of the session was occupied in the consideration of minor amendments to the canons and bylaws.

Three new parishes were admitted to the convention of the diocese—the parish of the Incarnation, a mission of Trinity in San Francisco; St. Peter's parish in Oakland, and Christ church Mission of Los Altos. A message of congratulations was sent to Bishop W. H. Moreland and the diocese of Sacramento on the bishop's fourth anniversary in that see.

While the diocesan convention was transacting preliminary business, the women of Churchwomen was holding its first session, listening to reports of officers and committees and to an address by the Rt. Rev. L. C. Sanford, bishop of the San Joaquin. Last night the convention and the House of Churchwomen joined in a missionary mass meeting in the cathedral crypt. The features were singing by the combined choirs of the churches around the bay and an exhibition of the Japanese and Chinese mission work of San Francisco.

ALERS SUSPENDED.

Pasadena Boy at Stanford University Among Those Affected by Students' Governing Body.

[BY A. P. NIGHT WIRE TO THE TIMES.]

STANFORD UNIVERSITY, Jan. —The efficacy of student control in suppressing hazing was demonstrated today when twelve members of the freshmore class were suspended as a result of investigation by the University Conference, the students' governing body, into the treatment of first-year men.

The longest suspension is that of L. Hahn of Pasadena, who cannot join his classes for three weeks. The other boys were suspended for two weeks and two for ten days. One of the suspensions grew out of the treatment of two freshmen last Chester who were smeared with molasses, showered with feathers, and then compelled to pluck each other clean.

The other suspensions are the result of a dozen freshmen being hazed at the beginning of this quarter.

ANCE TO LEARN BETTER.

Young Heir to Big Estate, Who Led Hold-up Gang, Committed During His Minority.

[BY A. P. NIGHT WIRE TO THE TIMES.]

SAN FRANCISCO, Jan. 27.—William Westphal, 16-year-old heir to the bulk of a $500,000 estate, was committed today to the care of the Children's Directory in this city during his minority by Judge William S. Wells of Oakland. Westphal was the leader of a gang of juvenile hold-ups.

TA BARBARA RALLY.

Gustave Brenner Sends Letter to Members of the Republican Party to Meet February 7.

[BY A. P. NIGHT WIRE TO THE TIMES.]

SAN FRANCISCO, Jan. 27.—Gustave Brenner, chairman of the Republican State Central Committee, has sent out letters to members of the party throughout the State, inviting them to attend the Republican rally in Santa Barbara on February 7. The organization committee, appointed at the November conference of the Republicans in San Francisco, will make a report at that time.

ULD BE REWARDED.

Successful Safe Blowers Return to Mayfield Company Its Burglar Insurance Policy, but Keep Money.

[BY A. P. NIGHT WIRE TO THE TIMES.]

SAN JOSE, Jan. 27.—After having broken open the safe of the Mayfield Garage Company in that place, secured $67 and a gold watch, as well as valuable papers, the burglars this morning returned to the proprietor the papers and a burglar insurance policy covering the loss for which they were responsible.

The papers were tied up in a bundle, placed in a tin box and deposited at the base of a tree in front of the garage.

There was no note of explanation. The watch and money were not returned.

Happenings on the Pacific Slope.

Consecrated.

DEDICATE CRYPT OF CATHEDRAL.

California Episcopal Diocese Opens Annual Session.

Bishop Favors Greater Church Service in Future.

Three New Parishes Admitted to the Convention.

[BY DIRECT WIRE TO THE TIMES.]

SAN FRANCISCO BUREAU OF THE TIMES, Jan. 27.—[Exclusive Dispatch.] Beginning its session with the benediction of the crypt of Grace Cathedral, at California and Jones streets, the Episcopal Diocese of California met this morning in its sixty-fourth annual convention, with hundreds of lay and clerical delegates present from the churches of the diocese.

At the hour of the convocation the churches and churchwomen, led by the cathedral choir of men and boys, followed by the vested clergy and the bishop, moved in procession from the bishop's house on Sacramento street, down to the cathedral crypt and entered singing a hymn of rejoicing. The Rt. Rev. William Ford Nichols, bishop of California, read the brief form of benediction of the crypt, which occupies the completed basement of what is to be the new Grace Cathedral. Immediately afterward Bishop Nichols celebrated holy communion, the first service in the new building. The bishop was assisted by the Rev. John Bakewell as epistler and by the Rt. Rev. L. C. Sanford, bishop of the San Joaquin, as gospeller.

During the service Bishop Nichols read his annual address, reviewing the work of the year just past and pointing the way for greater service on the part of the church in the future. Both while efficiency and progressiveness on a world scale were the standards set forth by the bishop as for the church must follow.

Nominations for the seven standing committees and boards of the diocese to serve during the ensuing year were made during the afternoon, to be voted upon today. The rest of the session was occupied in the consideration of minor amendments to the canons and bylaws.

Three new parishes were admitted to the convention of the diocese—the Church of the Incarnation, a mission of Trinity in San Francisco; St. Peter's parish in Oakland, and Christ Church Mission of Los Altos. A message of congratulations was sent to Bishop W. H. Moreland and the diocese of Sacramento on the bishop's fourth anniversary in that see.

While the diocesan convention was conducting preliminary business, the Council of Churchwomen was holding its first session, listening to reports of officers and committees and to an address by the Rt. Rev. L. C. Sanford, bishop of the San Joaquin. Last night the convention and the House of Churchwomen joined in a missionary joint meeting in the cathedral crypt. Special features were singing by the combined choirs of the churches around the bay and an exhibition of the Japanese and Chinese mission work of San Francisco.

...ERS SUSPENDED.

Pasadena Boy at Stanford University Among Those Affected by Students' Governing Body.

[BY A. P. NIGHT WIRE TO THE TIMES.]

STANFORD UNIVERSITY, Jan. 27.—The efficacy of student control in stamping hazing was demonstrated today when twelve members of the freshmen class were suspended as a result of investigation by the University Conference, the students' governing body, into the treatment of first-year men.

The longest suspension is that of L. Hahn of Pasadena, who cannot meet his classes for three weeks. The other boys were suspended for two weeks and two for ten days. One of the suspensions grew out of the treatment of two freshmen last Monday who were smeared with molasses, showered with feathers, and then compelled to pluck each other.

The other suspensions are the result of a dozen freshmen being hazed at the beginning of this quarter.

...NCE TO LEARN BETTER.

Young Heir to Big Estate, Who Led Hold-up Gang, Committed During the Minority.

[BY A. P. NIGHT WIRE TO THE TIMES.]

SAN FRANCISCO, Jan. 27.—William Westphal, 16-year-old heir to the bulk of a $500,000 estate, was committed today to the care of the Probate Directory in this city during his minority by Judge William S. Wells of Oakland. Westphal was the leader of a gang of juvenile holdup men.

SANTA BARBARA RALLY.

Gustave Brenner Sends Letter to Members of the Republican Party to Meet February 7.

[BY A. P. NIGHT WIRE TO THE TIMES.]

SAN FRANCISCO, Jan. 27.—Gustave Brenner, chairman of the Republican State Central Committee, has sent out letters to members of the party throughout the State, inviting them to attend the Republican rally in Santa Barbara on February 7. The invitation committee, appointed at the November conference of the Republicans in San Francisco, will make its report at that time.

...OULD BE REWARDED.

Successful Safe Blowers Return to Mayfield Company Its Burglar Insurance Policy, but Keep Money.

[BY A. P. NIGHT WIRE TO THE TIMES.]

SAN JOSE, Jan. 27.—After having gone open the safe of the Mayfield Canning Company in that place, secured $67 and a gold watch, as well as valuable papers, the burglars this morning returned to the proprietor the papers and a burglar insurance policy covering the loss for which they were responsible.

The papers were tied up in a bundle, placed in a tin box and deposited at the base of a tree in front of the office. There was no note of explanation. The watch and money were not returned.

MANY PAGES TORN OUT.

Cash Book Turned Over to Government by Alaska Development Company Found to Be Mutilated.

[BY A. P. NIGHT WIRE TO THE TIMES.]

SEATTLE (Wash.) Jan. 27.—Most of the witnesses called today by the prosecution in the trial of the case of the United States against Charles F. Munday and Archie W. Shields, charged with conspiracy to defraud the government of Alaska coal lands, were former employees of the Alaska Development Company, the corporation alleged to have been formed for the purpose of taking over the claims of "dummy" entrymen and leasing them to Canadian and English capitalists. The witnesses were questioned concerning location of the lands.

Hiram S. House, expert accountant for the government, pointed out where thirteen pages of the cash book of the Alaska Development Company had been torn out before being turned over to the government in response to a subpoena served on defendant Monday. One of the missing pages, No. 50, was referred to on another page as the "assessment-work account." House also pointed out alleged erasures.

PAY WOMEN GRAND JURORS.

With Bargain-Sale Gleam in Their Eyes They Draw Money They Feared They Would Lose.

[BY DIRECT WIRE TO THE TIMES.]

SAN FRANCISCO BUREAU OF THE TIMES, Jan. 27.—[Exclusive Dispatch.] The eleven women members of the San Mateo-county grand jury are highly elated over the decision of Auditor Underhill to honor pay warrants for their services as county inquisitors, made known to them today.

The women lost no time in drawing $60 each for their services, thereby winning the stubbornly-contested point which Underhill raised at the outset of the recent session, when he refused to pay them.

In the fight made by the women for their remuneration, Atty.-Gen. Webb was appealed to and decided in favor of the women. Dist.-Atty. Swart also advised Underhill that the claims were legal.

WESTERN FUED CASE.

Government Witness Powers Is Accused of Giving Testimony in the Hope of Receiving Big Reward.

[BY A. P. NIGHT WIRE TO THE TIMES.]

SAN FRANCISCO, Jan. 27.—An effort to impeach the testimony of David G. Powers, a government witness, was launched today by the defense in the closing hours of the Western Fuel Company trial in the United States District Court. It is the contention of the defense that Powers was actuated in the testimony he gave against the indicted general manager and three employees of the coal corporation by the belief that he would get from $50,000 to $60,000 out of the government for his information.

In the heat of argument, Stanley Moore, an attorney for the defense, offered to prove that W. H. Tidwell, special agent for the Treasury Department, promised Powers 25 per cent. of the results of a $60,000 civil suit, which he said the government intends to bring against the Western Fuel Company, if it succeeds in convicting the present defendants.

Powers was finally called by the defense, and denied that he had told Larry Brannan, gatekeeper for the Pacific Mail Steamship Company, in the presence of Policeman John Galloway, that he expected to get about $60,000 for the testimony he would give.

Galloway followed and swore he had heard Powers make such a statement to Brannan.

Fred Tietjen, employed by the company which put in the scales at the Folsom-street dock, where incoming foreign coal was weighed, told of tests of the scales at the instance of the fuel company. Tietjen said the scale blade now is dull, which means that it would take from fifteen to twenty pounds to make the beam rise. He said that so far as he knew, nobody had inspected the scales or sharpened the blade since 1905. A pressure as slight as the weight of a lead pencil against the scale rod, he said, would influence the weight of coal. It was a part of the government's case that F. C. Mills, one of the defendants, used to put his foot against the scale rod to alter the weights taken and thus defraud the government.

TEMPORARY SUSPENSION.

Northern Electric Company Seeks Permission to Stop Operations on the Hamilton Branch.

[BY A. P. NIGHT WIRE TO THE TIMES.]

SAN FRANCISCO, Jan. 27.—Authority to suspend temporarily the operation of the Hamilton branch of the Northern Electric Railway Company from Chico to Hamilton was asked of the Railroad Commission today, because it has been necessary to remove the trestle over the Sacramento River. In its application the company states that the branch between Chico and the Sacramento River does not yield sufficient income to pay the costs of maintenance and operation.

Irritant.

"TO FAN FLAME OF DISCONTENT."

Title of the Book of Songs Issued by the I.W.W.

Introduced in Evidence at the Hop-Pickers' Trial.

Testimony Conflicts as to Scenes at the Riot.

[BY A. P. NIGHT WIRE TO THE TIMES.]

MARYSVILLE (Cal.) Jan. 27.—Testimony tending to show that it was possible for members of the Sheriff's posse to have shot one another at the Wheatland hop-yard riot last August was introduced today by the defense in the case of the four men charged with the murder of former Dist.-Atty. Manwell. The trial started on its third week today.

Frank Kearney testified he saw Manwell, Sheriff Voss and Constable Lee Anderson of Wheatland fire their revolvers into the air. He also said he saw the Porto Rican negro, who was killed, attempting to disarm Manwell.

A song entitled "Mr. Block," which contains an attack on the so-called "capitalist classes," was introduced today by the State as evidence after a witness for the defense had testified that it was the same song that Richard (Blackie) Ford, one of the defendants, sang while leading a previous demonstration among the hop pickers at the Durst ranch.

The book containing the song was bound in red and bore the title: "Industrial Workers of the World songs to fan the flame of discontent."

Other witnesses for the defense testified there had been no threats to meet with violence the county officials should they attempt to interfere with meetings of the strikers at the hop yard.

The calculations of both the prosecution and defense were upset today by the testimony of Earl Crader, a youth who testified that it was he and not Deputy Sheriff Daken who fired the first shot at the riot. Both sides heretofore have agreed that Daken was the man who began firing. Crader said Daken was several feet away at the outer edge of the crowd when the shot was fired that started the general fusillade, ending only when four men were dead.

Mrs. Mary Crater, testifying for the defense, said she was a few feet away from Ford when the officers arrived at the scene of the strikers' meeting. She heard Ford say:

"Boys, they want me; don't make any trouble."

Fred Ostrander for the defense testified he saw the Porto Rican fire the shot that killed Deputy Sheriff Eugene Reardon. When Reardon fell the negro took away his gun, said the witness.

Much of the testimony introduced today by the defense conflicts to a large degree with the stories told by witnesses for both sides as to the actual happenings at the time of the rioting.

The defense hopes to complete its case tomorrow and unless unexpected testimony is offered it is believed the case will go to the jury by Friday.

ANGELENO IS ROBBED.

G. K. Hershey of This City Says Suit Case Containing Valuables Was Taken in Portland.

[BY DIRECT WIRE TO THE TIMES.]

PORTLAND (Or.) Jan. 27.—[Exclusive Dispatch.] G. K. Hershey of Los Angeles reported to the police today that his suit case containing a deed for property in Los Angeles and his bank book was stolen from his room in the Dayton Hotel, First street, some time this morning. Hershey says he had just paid $14 for the suit case. When he returned to his room after a few hours' absence, he says, he found the door of his room open. The lock, he says, had been picked.

The hotel is located in the district of Portland frequented by the rougher element of the city. The "army" of the unemployed has inhabited this section along First street and many thefts have occurred there of late, articles being stolen from autos standing in front of the police station and even from within the police station itself.

Journey's End.

(Continued from First Page.)

low his body to remain over the night in his home.

BLAMES DOCTORS.

"American docta, bad, like butch," said Mrs. Kee. "No feel sad. My man not dead. In China we keep dead three, four day and often they come live. Moy Kee, not dead, but killed," and the frail, tiny creature, her silk-clad form shaken with emotion, told of the numerous instances where Chinese frequently returned from what had been but a state of coma, although considered death.

Mrs. Moy Ah Kee, in her rooms at the Hollenbeck, scarcely stirs. She is planning her arrival at home, her meeting with her sons and their wives, and, fearing that she will be a burden anyway, she has stoically determined on her end. "In life I had anything," she declared. "What I wanted came to me because Moy Kee loved me so much. Certainly I can give myself to him now that he has gone."

Were it not for the delayed trains, the slight almond-eyed woman would not have remained here long enough to show the glowing letter of introduction and identification given her by Gov. Samuel M. Ralston of Indiana. She would not have left the stateroom of her train, for walking to her is a strange art, her feet being scarcely three inches in length, encased in the beautiful silk slippers of the high caste. As it is she fears the steamer may leave without her and her precious burden, and ever increases her mourning over the extended period of her waiting.

Monument to President Garfield.

WASHINGTON, Jan. 27.—[By A. P. Night Wire.] Senator Martine asked the Senate to vote $10,000 to aid in building a monument to President Garfield at Long Branch, N. J., conditional on the raising of $10,000 by a memorial association.

Business: Money, Stocks and Bonds—Trade—The Citrus Market.

FINANCIAL.

OFFICE OF THE TIMES,
Los Angeles, Jan. 28, 1914.

Bank clearings yesterday were $2,918,934.78, a decrease of $1,259,668.63, compared with the same day in 1913, and a decrease of $392,555.24, compared with the same day in 1912.

	1914.	1913.	1912.
Monday	$3,468,963.52	$3,934,362.55	$3,183,835.66
Tuesday	2,918,934.78	4,178,603.41	2,526,279.54

New York Money Market.

NEW YORK, Jan. 27.—[By A. P. Night Wire.] Call money steady, 1¾@2; ruling rate, 1¾; closing bid, 1¾@2. Time loans weak; 60 days, 2¾@3; ninety days, 3@3½; six months, 3¾@4. Mercantile paper, 4½; sterling exchange weak, sixty days, 4.83 75-100; demand, 4.88; commercial bills, 4.83¾. Bar silver, 58; Mexican dollars, 45; government bonds steady; railroad bonds irregular.

Drafts and Silver.

SAN FRANCISCO, Jan. 27.—[By A. P. Night Wire.] Silver bars, 58; Mexican dollars, nominal; drafts, telegraph, 6.

Stocks and Bonds.

LONDON BUYS "AMERICANS."

DISPLAYS MORE ACTIVITY THAN SEEN IN SOME TIME.

Shrinkage in Net Earnings Shown by Union Pacific's Report Slackens Buying of Railroad Stocks. Steel's Statement Is Well Up to Wall Street's Expectations.

[BY A. P. NIGHT WIRE TO THE TIMES.]

NEW YORK, Jan. 27.—Attempts to carry further the advance in stocks were checked early in today's market, which thereafter followed an uncertain course. Speculation slackened and investment buying was on a diminishing scale. The tone at the outset was determined largely by London. Prices of American stocks had risen sharply in that market, and when trading began here foreign representatives came into this market more actively than for a long time. Union Pacific's report of a shrinkage in net earnings of $443,000 last month discouraged buying of railroad stocks. General speculation was hampered by uncertainty as to United States Steel's quarterly report, which did not appear until after the close. Contrasted with the corresponding quarter of the preceding year, when earnings were $35,185,000, the earnings for the last quarter showed a decided falling off, amounting to $23,086,000, which failed to meet dividend requirements. The total, however, was well up to expectations, in view of the diminishing business and falling prices of the period covered, since which time there has been a change for the better. The bond market moved uncertainly. Selling of some of the speculative issues offset improving tendencies elsewhere. Total sales, par value, $4,080,000. United States bonds were unchanged on call.

New York Bond List.

[Furnished by Logan & Bryan, Members New York and Boston Stock Exchanges, Bradbury building, Los Angeles.]

NEW YORK, Jan. 27.—[Exclusive to The Times.] Closing quotations on the bonds:

	Bid.	Asked.
Atchison Gen. 4s	95⅝	96
Atlantic Coast Line 1st 4s	94¼	95
B. & O. Gold 4s	94½	95
Brooklyn Rapid Transit 4s	97⅛	97½
Chesapeake & Ohio 4½s	96⅛	97
C. M. & St. P. Gen. 4s	101	101½
C. R. I. Col. 4s	50⅛	51
California Gas 5s	94	94⅝
C. B. Q. Joint 4s	96¾	97
Erie Gen. 4s	75⅝	75⅞
Inter-Met. 4½s	78⅜	78⅝
Louisville & Nashville Un. 4s	95½	96
Missouri Pacific 4s	65	.....
N. Y. C. Gen. 3½s	88⅝	88⅞
N. & W. 1st Con. 4s	95⅜	75⅞
Northern Pacific 4s	94⅝	95
Oregon Short Line Ref. 4s	92	92½
Pacific Tel. 5s	98½	99
Pennsylvania Con. 4s	100½	100⅝
Reading Gen. 4s	95	95¼
St. L. & San Fran. Rfg. 4s	76	76½
Southern Pacific Ref. 4s	92¼	92⅝
Southern Pacific Col. 4s	92	93
Southern Railway 5s	104½	105
Southern Railway 4s	75⅝	76
Union Pacific 1st and Ref. 4s	92½	93
U. S. Steel 5s	102¼	102⅝
West Shore 4s	93	94
Wabash 4s	59½	60
Westinghouse Electric Conv. 5s	92½	93
Wisconsin Central 4s	88	88½

CLEARING HOUSE BANKS.

NAME	OFFICERS	
Citizens National Bank S.W. Cor. Third and Main	A. J. WATERS, Pres. E. T. PETTIGREW, Cashier.	Capital ......$1,500,000 Surplus and Undivided Profits $700,000
Farmers and Merchants' Nat. Bank Cor. Fourth and Main	I. W. HELLMAN, Pres. V. H. ROSSETTI, Cash'r.	Capital ......$1,500,000 Surplus and Profits $2,000,000
National Bank of California N.E. Cor. Fourth and Spring	J. E. FISHBURN, Pres. H. S. McKEE, Cashier.	Capital ....$500,000 Surplus and Profits $200,000
First National Bank S.W. Cor. Seventh and Spring	J. M. ELLIOTT, Pres. W. T. S. HAMMOND, Cashier.	Capital ......$1,500,000 Surplus and Profits $2,300,000
Merchants' National Bank S.E. Cor. Third and Spring	W. H. HOLLIDAY, Pres. J. H. RAMBOZ, Cashier.	Capital .....$1,000,000 Surplus and Profits $500,000

SAVINGS BANKS.

TRUST COMPANIES.

NEW YORK LETTER.

[Furnished by Logan & Bryan, Members New York and Boston Stock Exchanges, Bradbury building, Los Angeles.]

NEW YORK, Jan. 27.—The list fluctuated in uncertain fashion and seemed to show the effects of realizing which has been in progress for some days. Aggressive short covering in Reading in the last half-hour stimulated the market and caused some scattered covering in other issues. Taken as a whole, however, the trading element appears to be waiting some new incentive before expanding operations on the buying side. It is generally recognized that the outcome of the petition of eastern roads for a freight rate increase will be the next influence of importance, aside, of course, from developments in the Mexican situation. Trade reports, while denoting some progress in the direction of betterment, are still irregular, and the opinion is expressed in good quarters that the recovery thus far recorded in the stock market has largely measured that improvement in commercial and industrial lines which may occur during the next few weeks. Steel earnings were about in keeping with general expectations and are a reflection of past rather than present or prospective conditions.

NEW YORK STOCKS.

[Furnished by Logan & Bryan, Members New York and Boston Stock Exchanges, Bradbury Bldg., Los Angeles.]

NEW YORK, Jan. 27.—[Exclusive to The Times.] Following were the closing prices, sales and high and low quotations today:

Sales—		High.	Low.	—Close— Bid.	Asked.
300	Atlantic C. L.	125	124¾	124¼	125
......	Allis Chalmers	13½	12	11	13
......	Allis Chal. pfd.	....	....	48½	49
20,300	Amalg. Copper	76½	75	75⅝	75¾
100	Am. Agr. Chem.	55½	55½	54	55
......	Am. Agr. C. pfd.	....	....	96½	98½
500	Am. Car & Fdy.	50½	49⅞	49⅞	50
......	Am. C. & F. pfd.	....	....	114	116
12,700	Am. Can Co.	35⅛	34¼	34⅝	34½
700	Am. Can Co. pfd.	94⅝	94⅝	95⅛	95⅝
100	Am. Beet Sugar	27	27	26½	27⅝
......	Am. B. Sugar pfd.	....	....	72	73½
300	Am. Cotton Oil	42½	42½	42	43
......	Am. Cot. Oil pfd.	....	....	95	97
400	Am. Ice Securities	25¼	25	24⅝	25¼
100	Am. Express	110	110	108	112
100	Am. Hide & L.	4½	4½	4¼	4⅝
......	Am. H. & L. pfd.	....	....	23½	24½
......	Am. Linseed	....	....	10⅝	11½
[illegible]	[illegible]	[illegible]	[illegible]	[illegible]	[illegible]

Total sales [illegible]. Money opened at 1¾ per cent.; highest, 2 per cent.; lowest, 1¾ per cent.; ruling rate, 1¾ per cent.; closed, 1¾@2 per cent.

LOS ANGELES STOCK EXCHANGE.

Amalgamated Is Strong—Maricopa Northern Active—United Oil Makes New "High."

Some improvement in the volume of business was shown yesterday on the Stock Exchange, and in general the tendency was toward higher prices. Amalgamated is still a feature among the high-priced issues, as far as revealing strength is concerned. Sales yesterday were at $88. The company has brought in a 600-barrel well on its Hualde property. Union was soft and inactive. Associated weakened a little on odd-lot transactions. Maricopa Northern was the principal active issue among low-priced oils, and was strong early in the day, touching 11¼ cents. An off-board sale at 11½ was reported. Toward the close there appeared to be some profit-taking, which caused a slightly easier feeling in the stock. United continues very strong; it made a new high for the present movement—24 cents. California Midway is easy. National Pacific was almost steady. Los Angeles Investment was firmer.

LOCAL CLOSING.

STOCK QUOTATIONS.

[As posted at the Los Angeles Stock Exchange, I. W. Hellman building.]

OIL STOCKS.

	Bid.	Asked.
Amalgamated	$ 87.00	$ 88.00
Associated	43.25	43.87½
Cal. Midway	.03½	.04½
Central	.05	.06
Columbia	.65	.80
Continental	.05	....
Fullerton	....	3.50
Jade	.04	.05
Maricopa Northern	.10⅝	.11
Maricopa Queen	....	.20
Mascot	.52	1.00
Midway Northern	.22	.26
National Pacific	.04½	.04⅝
Olinda	.34	....
Rice Ranch	1.05	1.15
Traders	14.00	....
Union	62.25	63.00
Union Prov.	68.00	72.00
United Pet.	68.00	71.00
United	....	.24
West Coast	90.00	100.00
Western Union	82.50	....

BANK STOCKS.

	Bid.	Asked.
Cal. Savings Bank	$145.00	$175.00
Citizens' National	229.50	245.00
Commercial National	....	225.00
Farmers' & Merchants' Nat.	340.00	399.00
Federal Bank of L. A.	127.50	160.00
First National	....	650.00
German-American Savings	360.00	375.00
Security Trust & Savings	....	395.00
Hibernian Sav. Bank	120.00	....
Home Sav. Bank of L. A.	145.00	160.00
Merchants' National	250.00	300.00
National Bank of Cal.	225.00	300.00
Traders	105.00	112.50
U. S. National	190.00	....

INDUSTRIAL AND PUBLIC UTILITIES.

	Bid.	Asked.
Cal. Portland Cement Co.	$110.00	....
Cal. Hospital	73.00	88.00
Consolidated Realty	90.00	....
Emergency Hospital	20.00	....
Home Tel. pfd.	22.00	....
Home Tel. com.	8.00	10.00
L. A. Athletic Club	7.00	7.75
L. A. Investment	1.02	1.03
Occidental Life Ins.	120.00	140.00
Pacific Mut. Life Ins. Co.	560.00	....
Prod. Trans.	75.50	81.50
San Diego H. T. & T. Co.	5.00	8.00
S. Monica Bay H. T. Co.	7.00	....
So. Cal. Edison pfd.	93.50	96.00
So. Cal. Edison com.	83.50	....
Sun Drug Co.	1.00	1.07
Title Ins. & Tr.	....	210.00
U. S. L. D. T. & T. Co. pfd.	11.25	....

BONDS.
(With Accrued Interest.)

	Bid.	Asked.
American Petroleum Co. 6s	80	....
Associated Oil 5s	97	....
Cal. Pac. Ry. 5s	89	93
Corona City Water Co. 6s	99⅝	101¼
Corona Power & W. 6s	98	....
Cucamonga Water 6s	98½	....
Edison Elec., old issue, 5s	....	102
Edison Elec., 1st Refg. 5s	97½	100
Home Telephone Co. 5s	80	83
Home Tel., 1st Refg. 5s	71	74
L. A. Elec. Co. 5s	101¼	104
L. A. Gas and Elec. 5s	95	100¼
L. A. Pac., 1st Cons. Mtge. 5s	....	104
L. A. Pac., 1st Refg. 5s	94½	96⅝
L. A. Pasadena Elec. Ry. 5s	....	105
L. A. Pac. Gen'l Com.	....	104
L. A. Redondo Ry. 5s	100	105
L. A. Public Market 6s	105¼	....
L. A. Railway 5s	....	104
L. A. Traction 5s	....	98⅝
L. A. Traction 6s	90½	101
Mex. Nat. Gas 6s	....	100
Mission T. & R. 5s	93	96½
Mt. Lowe Ry. 4s	84	....
Pac. Elec. Ry. 5s	99½	100¼
Pac. L. & P. Co 5s	89⅝	....
Pac. L. & P. Gtd. 5s	95	....
Pasadena Home Tel. 5s	80	....
Pomona & Ont. L. & P. 5s	....	96
Pomona Con. Water	98	....
Prod. Trans.	90¼	....
S. Monica Bay H. T. & T. 5s	....	75
S. Monica H. T. & T. 5s	....	84½
S. D. H. T. & T., 1st Refg. 5s	51½	....
S. Diego Home Tel. Co. 5s	....	67
Santa Barbara Elec. Ry. 5s	....	97
Temescal 6s	98¼	....
Traders 6s	....	100
Union Oil Co. 5s	86	87
Union Trans. 5s	88½	92½
U. S. L. D. T. & T.	63	....
Visalia Water 6s	98	....
Whittier H. T. & T. 5s	61½	74½

MINING LIST.

	Bid.	Asked.
Cal. Hills	.01⅝	.02
Cons. Mines	.04	.04½

OIL LIST.

SALES—Morning session: 5 Associated Oil at 44.00; 5 do. at 43.87½; 5 do. at 43.87½; 5 do. at 43.75; 1000 United at 24; 1000 do. at 24; 1000 National Pacific at 4⅝; 1000 do. at 4⅝; 1000 do. at 4⅝; 1000 do. at 4⅝; 1000 Maricopa Northern at 11; 1000 do. at 11¼; 1000 do. at 11¼.

SALES—Afternoon session: 1000 United at 24; 2000 do. at 24; 1000 do. at 24; 10 Amalgamated Oil at 88.00; 10 do. at 88.00; 1000 Maricopa Northern at 11¼; 1000 do. at 11¼; 2000 do. at 11; 1000 do. at 11; 1000 do. at 10⅞; 1000 do. at 11; 1000 do. at 11; 1000 do. at 10⅞; 1000 do. at 10⅞; 1000 National Pacific at 4⅝; 2000 do. at 4½; 10 Union at 63.00; 1000 Cal. Midway at 4½.

INDUSTRIAL LIST.

SALES—Morning session: 25 L. A. Inv. at 1.00.
SALES—Afternoon session: 200 L. A. Inv. at 1.02; 100 do. at 1.02; 100 do. at 1.02.

OFF-BOARD.

SALES REPORTED—Afternoon session: 3000 Mar. Nor. at 11½.

MINING LIST.

SALES—Morning session: 2000 Cal. Hills at 2; 1000 Cons. Mines at 4½.

SAN FRANCISCO EXCHANGE.

Consolidated Gains Two and a Half Points—West End Off Five—Extension Advances.

[Furnished by E. F. Hutton & Co., Members New York Stock Exchange, 118 West Fourth street, Los Angeles.]

SAN FRANCISCO, Jan. 27.—Goldfield stock continued strong. Consolidated closed 2½ points up; Florence, Atlanta and Merger lost a point each. Manhattan and Comstocks were slow. In the Tonopah list prices held very well. Jim Butler was up 3. West End lost 5. Tonopah Extension was up 5 and North Star lost 2. The volume of business was fair. Stocks in the outlying camp list were steady.

Following are closing quotations:

Goldfield District—	—Close— Bid.	Ask.
Atlantic	17	18
Booth	—	4
Blue Bull	5	6
C. O. D.	—	6
Comb. F.	11	12
Daisy	3	4
Dia. B. B.	3	4
Florence	75	76
Gldf. Con.	157½	—
Jumbo Ex.	22	23
Lone Star	1	2
Merger	13	14
Spearhead	2	—
S. Pick	7	9
Vernal	5	—
Yellow T.	1	2
Manhattan District—		
Big Four	12	—
Dexter U.	—	2
Man. Con.	4	5
M. H. Con.	—	1
Mustang	—	2
W. Cap.	7	—
Oro	12	13
Comstock District—		
Con. Va.	15	16
Confidence	35	—

	—Close— Bid.	Ask.
Hale & N.	7	—
Mexican	—	120
Ophir	13	14
Savage	7	—
S. Nev.	5	6
Union	8	9
Tonopah District—		
Belmont	—	790
Boston	—	3
Cash Boy	9	10
G. Queen	4	5
J. Butler	91	93
Merger	64	66
Midway	40	42
M. P. Ex.	6	7
Montana	125	—
Mis. Ex.	37	—
McNamara	11	12
N. Star	41	42
Rescue E.	13	14
Tono. Ex.	192½	—
Umatilla	2	3
W. End	147½	150
Other Districts—		
P. S. Peak	35	—
Nev. Hills	45	—
Rd. Mtn.	44	—

Salt Lake Stock Exchange.

[Furnished by E. F. Hutton & Co., Members New York Stock Exchange, 118 West Fourth street, Los Angeles.]

SALT LAKE, Jan. 27.—Closing bid and asked quotations:

	—Close— Bid.	Ask.		—Close— Bid.	Ask.
Beck Tun.	5⅝	6¼	Ohio Cop.	39½	42
Black Jack	7½	8½	Prince Con.	17	20
Colorado	12	12½	S. K. Coal	370	377½
Daly Judge	500	—	Sioux Con.	2	5
Grand Cent.	50	60	Tint. Cent.	⅝	1
Iron Blos.	117½	120	Uncle Sam.	5	10
Little Bell	10	35	Utah Con.	¼	½
Lower M.	1	1½	Vic. Con.	39	41
May Day	5	5½	G. Chain	15	20
Nev. Hills	38	48	S. K. Con.	112½	115

ANOTHER BANDIT VICTIM.

Lola Peterman, 20 years old, of No. 1051 South Indiana street, was held up last night at Indiana and Stephenson streets by a lone bandit and robbed of $4.15 and her purse. The man was unmasked and did not wield a gun.

COMMERCIAL.

LOCAL PRODUCE MARKET.

The hay market is slipping fast. The continued rains have weakened prices on all different varieties, and the declines amount to as much as $1.50 per ton in the past two weeks. Reports from the North show that hay is selling for less than it cost at the time it was harvested, and that it will continue to decline because of the amount left in the hands of the producers and dealers. As high as $6 a ton under the harvest prices is asked, growers feeling that the coming year will be a big one in the business. Alfalfa shipments have been fair in this section.

There were no great price changes reported, although trading developed the fact that the market is way up on most staples. On the street eggs were sold as high as 45 cents, but on the exchange a few sales were made at 37, possibly wash transactions in order to keep the market from recording a dizzy fall when shipments that are delayed begin to pour in. Prices in the North were fractionally higher, and none of the eastern eggs coming here were received as per schedule. Receipts of local stock were good, 270 cases having been sent in, despite washouts and other accidents.

Butter arrivals totaled 3600 pounds. The call for butter was very heavy, and the price on the street showed an increase, but last sales on the exchange were continued as the actual quotations.

Cheese receipts were 3700 pounds. This commodity was in excellent demand, and the market continued firm all through the list.

Potato receipts were reported at 3780 sacks. The market was up on all varieties, and with the surplus cleaning out well and not many in storage, prices may look like skyrockets in a few days. Onions continue very firm, and additional advances are expected. None were reported in.

Fresh vegetables were high, and hard to get. Even lettuce, cauliflower, cabbage and celery felt the influence of the wet weather on quotations.

Prices Current.

Following are jobbing quotations:

EGGS — Fresh ranch, case count, 37; candled, 41@42; Petaluma-Santa Rosa extras, 38; northern, case count, 37. Prices to the trade or for candled stock are about 3 cents higher than these quotations.

BUTTER — Creamery extras, 31 per lb.; firsts, 26@27; eastern, 27@28; country, 23; ladle, 22. Prices to the trade about 4 cents higher than these quotations.

CHEESE—California fresh, 19; eastern daisies, 22; eastern twins, 20; longhorns, 21; cheddars, 21; Oregon daisies, 19; Oregon twins, 19; Oregon triplets, 19; imported Swiss, 28; domestic Swiss, block, 22@23; wheel, 18@21; Limburger, 18@22; Edam, 8.00; Sierra, 1.00@1.10; Canada Cream, 95@1.10; Roquefort, 32@36; German breakfast, 90@1.00; cream brick, 20.

CITRUS FRUITS—Navel oranges, fancy pack, 1.75@2.25; lemons, packed, 3.50; unpacked stock, 3.00; juice lemons, 2.00; grapefruit, seedless, 2.75@3.25; tangerines, 1.65@1.75 per half orange box; limes, 1.50@1.75 crate.

FRESH FRUITS—Apples: Spitzenbergs, 2.00@2.50; Roman Beauties, 2.15@2.35; Bellefleurs, fancy, 1.60@1.75; 4-tier, fancy, 1.90@2.00; Jonathans, choice, 1.50@1.60; fancy, 2.00@2.25; extra fancy, 2.25@2.50; winesaps, 2.00@2.35; bananas, 3@4; pineapples, 5@7; grapes, Malagas, 2.00 lug; Emperor, 1.35@1.50; Winter Nellis pears, 1.25@1.50 lug; avocados, or alligator pears (Honolulu,) 6.00 per doz.; local, 1.50@2.00 per doz.; persimmons, 3@6.

GREEN VEGETABLES—These quotations are for first-class shipping stock. Beets, 25@35 doz.; carrots, 20@30 doz.; parsnips, 25@30 doz.; oyster plant, 30@40 doz.; leeks, 35@40 doz.; peas, 8@10 lb.; spinach, 20@25 doz.; cabbage, 1.10@1.35 sack; lettuce, 85@1.15 crate; escarole, 40 doz.; green onions, 15@20 doz.; chives, 40@50 doz.; mint, 25@40 doz.; mushrooms, hothouse, 1.50 basket; outdoor mushrooms, 30@50 lb.; artichokes, northern, 1.75@2.00 doz.; peppers, 6@8 lb.; green chile, 7@9; rhubarb, winter crimson, 85@1.00; cucumbers, hothouse stock, 50 to 2.00 per doz.; horseradish, 10@12; summer squash, 1.25@1.50 box; cream squash, 60@75; cauliflower, 35@60 doz.; 1.00@1.25 per crate; eggplant, 7@9; wax beans, 12@15; green beans, 9@12; Brussels sprouts, 5@8 per lb.; tomatoes, 1.25@1.50 crate; Jerusalem artichokes, 90@1.10 per box; celery, 40@50 doz.; 1.75@2.25 crate; northern, 3.00.

BERRIES—Raspberries, 12@15 basket; strawberries, 10@14; guavas, 3@4 basket; cranberries, Howe, 14.00@15.00 bbl.

POTATOES—Highlands, 1.60@1.75; extra select river potatoes, 1.75@1.90; Idaho Rurales, 1.85@2.00; Idaho Burbanks, 1.90@2.10; Lompocs, 2.10; sweets, 1.65@1.90.

ONIONS AND CHILE—Strings, 16; loose, 15, chile tepins, 1.00 lb.; ground chile, 14@15; Japanese, 14@16; corn husks, 10@12; do., cut, 13; onions, Yellow Danvers, 3.75@4.25; Australian Browns, 3.75@4.25; garlic, 12@14.

BEANS—Pink, No. 1, 4.25@4.35; Lady Washington, 4.50@4.65; small whites, 6.00@6.25; Lima, No. 1, 5.75@5.85; Garvanzas, 7.50@8.00; black eyes, 5.50@6.00; lentils, 6.00@6.25; Mexican reds, 4.50@4.60; Bayous, 4.60@4.75.

RICE—(Per 100 lbs.) Honduras (Carolina,) 5.80@7.00; Japan grades, 4.35@4.50; California, 4.75; broken, 3.60.

DRIED FRUITS (25-lb. boxes faced, 50s, ¼c less.) Apples, evaporated, 50s, 9½@10; evaporated, fancies, 10½@11½; apricots, choice, 13¼@13¾; extra choice, 14@14½; fancy, 15@15½. Currants, bulk, bbls., 9; 50-lb. boxes, 9½; 16-oz. pkgs., 9¼@10; 50 12-oz. pkgs., 8; nectarines, 12½; pears, 8@12; plums, 10; peaches, choice, 7; fancy, 8; prunes, 20@30s, 15; 30-40s, 12½; 40-50s, 10½; 50-60s, 9½; 60-70-s, 9; 70-80s, 7½; 80-90s, 6¾; 90-100s, 50s, 6.

RAISINS, FIGS AND DATES—Raisins, seeded, 36 16-oz., choice, 8; 36-oz., fancy, 8½; 45 12-oz., choice, 7¼; Not-a-seed, 36 16-oz., 8½; 2-crown, loose, 50-lb. box, 6; 3-crown, loose, 50-lb. box, 6½; 4-crown, loose, 50-lb. box, 7; Sultanas, unbleached, 6¼; bleached, seedless, 11@11½; Thompson Seedling, 36 1s, 7½@8½; 2-crown, L. L., 20 lbs., 1.45@1.55 box; 3-crown, L. L., 20 lbs., 1.60@1.75 box; 4-crown, L. L., 20 lbs., 1.90@2.00 box; 5-crown, L. L., 20 lbs., 2.50@2.75 box; 6-crown, L. L., 20 lbs., 3.00@3.25 box. Figs, white, 12 12-oz. cartons, 65; do., 10 16-oz. cartons, 75; do., 12 16-oz. cartons, 95; do., 50 6-oz. cartons, 1.55; loose black, 25-lb. box, 5¾ lb.; loose, white, 25-lb. box, 6½ lb.; imported 14½@17 lb. Dates: Golden, 60-lb. boxes (new,) 7½ lb.; Golden, pkgs., 9 lb.; Fards, 60-lb. boxes, 11 lb.; Fards, 12s, 12½@13 lb.

HONEY—Comb, fancy water white, 16@17; white, 14@15; light amber, 11@13; extracted, light amber, 8; white, 9; water white, 10; beeswax, 30 per lb.

NUTS—New almonds, fancy, IXL, 22; Ne Plus Ultra, 21; thin shell Drakes, 16½; hard shells, 12; Brazil, 12@14; cocoanuts, per doz., 1.00@1.10; filberts, large, new crop, 14; pecans, large, 16; peanuts, California, raw, 5@5½; eastern, 7@7½; Japan, 6@6½; rice, corn, 4.00@6.00; walnuts, No. 1, Assn., 22; budded walnuts, 21; unbleached walnuts, 12½; Pelee nuts, 12@14; chestnuts, 8@9; hickory, 7@8.

POULTRY—Prices to producers: Broilers, 26; layers, 19@20; roosters, 17@18; old cocks, 8@9; hens, 15@19; turkeys, 20@22; ducks, 20; geese, 16@17; squabs, pigeons, doz., 2.00.

LIVE STOCK—(Furnished by Pacific Coast Beef and Provision Company.) Steers, 7@7¼; heifers, 6@6½; calves, 7@8; cows, 5¾@6; bulls, 4¼@4¾; wethers, 4.50@5.00; ewes, 4.00@4.50; lambs, 4.00; yearlings, 4.50@5.00; hogs, 7.50@8.25.

BEEF—(Furnished by Cudahy Packing Company:) No. 1, steers, 12¾; medium steers, 12¼; No. 1 cows, 12; medium cows, 11½; steer hind quarters, No. 1, 14; do., medium, 13½; cow hind quarters, 13; fore quarters, 12; do., kosher, 12; good bulls, 10; No. 2 bulls, 9; short loins, 21; pin bone loins, 22; loins, No. 1, 17; do., medium, 16; cow loins, 14; ribs, No. 1, 8-rib cut, 15; do., 7-rib cut, 16; ribs, medium, 14; cow ribs, 13; loin butts, 14; short chux, 11½; full chux, 11¼; do., kosher, 10¾; triangles, 11; do., kosher, 10; plates, 11; steer rounds and rumps, 13½; do., rump c7, 14; do., butt on, 14; heifer, rounds, 13; tenderloins, fresh, 30; do., frozen, 25; shoulder clods, 16; boned chux, 13@13½; shanks, 5; flank steak, 15; whole flanks, 10; do., fat off, 10½; beef suet, 9; cod fat, 9; sweetbreads, fresh, 30; do., frozen, 10-lb. tins, 30; fresh tongues, 17; pickled tongues, 19; cooked tripe, 5; cleaned tripe, 3; hearts, 8; livers, fresh, 10; do., frozen, 9; ox tails, fresh, each, 8; do., frozen, lb., 8; brains, each, 8; kidneys, each, 8; feet, each, 10; heads (barbecue,) each, 3.00.

VEAL—120 lbs. and under, 15; 121 to 150 lbs., 14½; 151 lbs. and up, 14; sides, 60 lbs. and under, 15; 61 to 80 lbs., 14½; 81 lbs. and up, 14; hinds, 45 lbs. and under, 18; do., 46 lbs. and up, 17; fore quarters, 45 lbs. and under, 11; do., 46 lbs. and up, 10.

MUTTON—Yearlings, 13; wethers, 11; ewes, 10; racks, 14; legs, 16; loins, 12½; saddles, 12½; trimmed mutton, 13½; fore quarter mutton, 9½; shoulder and breast, 9½; No. 2 mutton wether, 10; No. 2 mutton ewes, 9; tongues, each, 2½; plux, each, 5; heads, skinned, each, 8; brains, each, 5; hearts, each, 2½.

LAMB—Lambs, plain, 14; do., caul, 13¾; lamb racks, 16; trimmed lambs, 17; fores lambs, 11; hind lambs, 17; loins, 18; legs, 16; shoulder and breast, 10; No. 2 lambs, 12½.

PORK—Dressed hogs, heads on, 13¼; do., head off, 14½; trimmed hogs, 16; loins, fresh, 18½; do., Diamond "C," frozen, short, 18½; legs, fresh, 16; shoulders, fresh, 12½; picnics, fresh, 12; butts, 14; bellies, 16½; leaf lard, 12; trimmings, 11½; tenderloins, fresh, 35; do., 10-lb. tins, frozen, 30; spare ribs, 12; do., frozen, 11; heads, per lb., 7; backfat, 11; tails, 9; do., frozen, 25-lb. baskets, 10½; neck bones, 6; pigs' feet, 4; hearts, per lb., 6; livers, each, 10; kidneys, per lb., 6; tongues, per lb., 10; snouts, per lb., 5; ears, per lb., 3½; chitterlings, 5; brains, per lb., 7; jowls, 10.

BACON—Armour's Star, 28¼; Armour's Shield, 6-8, 24¾; 8-10, 23¾; 10-12, 21¾; Colonial, 8-10, 22½; 10-12, 10½; 12-14, 19½; Winchester, 6-8, 27½; 8-10, 26½; 10-12, 24¾; Empire, 27¾; Hauser's pride, 4-6, 26; 6-8, 26; Angelus, 6-8, 23; 8-10, 22; 10-12, 21; Premium, 30¾; Atlas, 10-12, 23½; Cudahy's Diamond C, 6-8, 26; Sunlight, 6-8, 24; Rex, 6-8, 22; 8-10, 21; 10-12, 20½; Pioneer, 8-10, 20¼; 10-12, 19¾; 12-14, 19¾. Pacific Coast Beef and Provision Company: E. & S. Majestic, 5-7, 26; do., Laurel, 6-8, 22; do., Laurel, 8-10, 21; do., Laurel, 10-14, 20½; do., Laurel narrow, 5-7, 19½; do., Century, 6-10, 19¾.

HAMS—(Furnished by various wholesale establishments:) Per lb.: Armour's Star, 22¼; Star, boiled, 31; Shield, 21¼; skinned, 23; picnics, 13¼; Colonials, 20¼; minced, 16; Diamond C hams, 12-16, 20; do., skinned hams, 20½; do., boiled, 28; Rex hams, 12-16, 19; Rex skinned hams, 19¼; Pioneer hams, 10-16, 18¼; smoked picnic hams, 14; boiled hams, boneless, 29; Angelus hams, 8-10, 18½, 10-12, 19¼; 12-16, 18¼; Angelus skinned hams, 20; boiled hams, local, 27; eastern, 28; Empire hams, 10-12, 22¾; Empire hams, 12-14, 23¾; 14-16, 23¼; Empire picnics, 16; Premium skinned hams, 25; Atlas hams, 8-10, 25; Atlas hams, 8-10, 25; 10-12, 23; Premium boiled hams, 32¼. Pacific Coast Beef and Provision Company: Majestic, 12-16, 20; Majestic, skinned, 20¼; Majestic, boiled, 28; Laurel, 12-16, 19; Laurel, skinned, 19¼; Laurel, boiled, 27; Century, 10-16, 18¼; smoked picnics, 13½.

SALT AND SMOKED MEATS—D. S. bellies, 15¼; D. S. fat backs, 13; D. S. clear backs, 14½; D. S. extras, 15; smoked butts, 20; backs, 20; beef tongues, 30; strips, 20; insides, 20.

PICKLED MEATS—Pigs feet, kits, 1.25; do., ¼ bbls., 2.75; do., ½ bbls., 5.25; do., bbls., 12.50; H. C. tripe, kits, 1.55; do., ¼ bbls., 2.60; ½ bbls., 5.00; bbls., 12.00; lamb tongues, kits, 2.00; ¼ bbls., 6.00; ½ bbls., 12.75; bbls., 32.00; Sp. plate beef, ½ bbls., 10.00; bbls., 19.00.

SAUSAGE—Bologna, 10½; blood, 10¼; liver, 10½; pork, 18; Berlin, 16; Frankfurt, 17; Vienna, 12; clubhouse, 13; tongue, 20; spanish, 13¼; garlic, 11½; minced ham, 14½ sour head cheese, 12; Salami, German style, 29; farmer style, 22½.

HAY—Jobbing prices, per ton: Alfalfa, 11.50@14.00; barley, 13.00@15.50; tame oats, 16.00@19.50; wheat, 14.00@15.00; stock hay, 10.00@12.50.

DAILY EASTERN CITRUS MARKET QUOTATIONS.

[BY DIRECT WIRE TO THE TIMES.]

NEW YORK BUREAU OF THE TIMES, Jan 27.—[Exclusive Dispatch.] Nine cars navels sold. Market unchanged. The weather is cloudy.

NAVELS.

	Avgs.
Euclid, Growers Ft. Co.	$2.25
Uplands, Growers Ft. Co.	2.05
Mt. of Olives, imp. Growers Ft. Co.	2.20
Mt. of Olives, Growers Ft. Co.	2.00
Olive Heights, imp., Growers Ft. Co.	2.05
Olive Heights, Growers Ft. Co.	1.80
Heart, Merryman F.L. & L.	2.00
Menominee River, Merryman F.L. & L.	1.55
Victoria, imp., A.H. Casa Blanca	2.40
Lincoln, imp., A.H. Casa Blanca	2.10
Navajo, imp.	1.90
Jameson, Q.C. Corona	2.15
Stag, A.C.G. Ex.	2.00
Naranjo, imp., T.C. Naranjo	2.00
Naranjo, T.C. Naranjo	2.10
San Juan, Fair Oaks Ft. Co.	1.55
Sutter, Fair Oaks Ft. Co.	1.35
Table Mountain, B.C. Thermalito	.70

LEMONS.

San Juan	$1.90

Philadelphia Market.

PHILADELPHIA, Jan. 27.—[Exclusive Dispatch.] One car sold. Cold. Market is unchanged. Eleven cars Floridas sold. Market advancing on Floridas. Florida oranges sold $1.50 to $2.30, averaging $1.90. Grapefruit $2.00 to $3.50, averaging $2.55.

LOCAL PRODUCE.

FURTHER MARKET QUOTATIONS.

SALT—(San Pedro Salt Co.) Blue Cross, cartons, 48-2s, 1.60; do., cartons, 20-5s, 1.40; Angelus, bales, all sizes, 1.65; Blue Cross table salt, 150-lb. bales, 75-2, 50-3, 30-5, 15-10, 6-25, bale, 1.75; Blue Cross Dairy, 50s, 14.00 ton; Angelus Dairy, 50s, 13.00 ton; Wilmington Table, 50s, 15.00 ton; ½ ground and ice cream, 50s, 10.00 ton; do., 10s, 9.50 ton; rock, 50s, 10.00 ton; do., 100s, 9.50 ton; hide, 167s, 6.50 ton; Kansas Salt, R. S. V. P., 20-5s, 2.90; do., 36-2s, 2.50; Purity, 28-2s, 2.00; Seal, 36-2s, 1.35; Wyandotte, 62-3s, 3.20 bale; 54-3½s, 3.25 bale; 238s, 3.25 bale; 18-10s, 2.95 bale; 125-3s, 6.25 bale; 35-10s, 3.95 bale; Riverside or Perfection, .86-1½s, 2.30 bale; 38-4s, 2.25 bale; 15-10s, 2.25 bale; ice cream, 20-10s, 2.00 bale; Ashland Dairy, 50s, 28.00 ton; lump 280s, 4.00 bbl.; kiln dried, 50s, 26.00 ton; lump rock stock, 25.00 ton. Quantity prices, one or assorted: Miscellaneous salt, White Crystal, 36-2s, 1.35 case; do., 15-5s, 1.15 case. (One case free with 5.) Shaker, 24 pkgs., 1.80; Sunflower, 50 shakers, 1.55; D. C. table, 24-3s, 2.10; Diamond Crystal, 37-3s, 5.23; do., 100-3 lbs., 5.50; do., 200-1½ lb., 5.75; D. C. cooking, 24-3s, 1.80; Worcester brand, Ivory salt, 24-2½ cartons, 1.75; bbls., 100-2 sacks, 5.00; do., 70 4-lb. sacks, 5.00; do., 60-5 lb. sacks, 5.00; do., 30-½ lb. sacks, 4.75; do., 30-10 lb. sacks, 4.75.

SUGAR—Prices quoted below are for Los Angeles. Pomona country list is 5c higher; Colton city list is 20c higher; Colton country list is 17½c higher. Prices are based on sacks; bbls. add 10c; ¼ bbls., 25c, and boxes 50c per 100 lbs. All prices are net cash, less 25 cents per cwt., 15 days. Best gran., 4.70; standard cane, 4.90; standard berry, 4.90; cubes (sacks,) 5.15; cubes (5-lb. boxes,) 5.65; candy, gran., 5.00; powdered, 5.00; Con. A, 4.90; extra C, 4.40; Golden C, 5.00; D, 4.20; Dominoes, 5s, 9.10; Dominoes, 2s, 9.60; Superior, 7x, powdered, bbls., 5.60; Superior, 7x, powdered, ½ bbls., 5.80; Superior, 7x, powdered, 30-lb. boxes, 6.15; Superior, 7x, bar, bbls., 6.65; Superior, 7x, bar, ½ bbls., 6.30; Superior, 7x, bar, 35-lb. tins, 7.75; Superior, 7x, bar, 30-lb. boxes, 6.55.

WHEAT FLOUR—Quoted by bbl.: Capitol Milling Co., Capitol, 5.80; Aurora, 5.20; Trophy, 4.40; No. 1 Hard Baker, 5.60; Bakers' extra bd. and Cal. wheat blend, 5.20; Our Giant, 5.10; Eclipse, 5.00; Los Angeles Milling Co., Forex, 5.80 per bbl.; Purity, 5.20; Morning Glory, 4.40; Just Right, bakers' flour, 5.60; Forex, bakers' extra, 5.30; bakers' pastry, 5.00.

	5-lb.	10-lb.	25-lb.	50-lb.
Graham flour	3.30	3.10	3.05	3.00
Buckwheat flour	4.75	4.55	4.50	4.45
Rye flour or meal	3.60	3.40	3.35	3.30
Cornmeal, Y. & W.	3.40	3.20	3.10	3.05
Oatmeal, steel cut	5.20	5.00	5.00	4.95
Oatmeal, ground	5.20	5.00	4.95	4.90
Hominy, large or small	4.20	4.00	3.95	3.90
Cracked wheat	3.80	3.60	3.55	3.50
Entire wheat flour	3.40	3.20	3.15	3.10
Pearl barley	6.70	6.50	6.45	6.40
Split peas, yellow	6.70	6.50	6.45	6.40
Split peas, green	8.50	8.30	8.25	8.20
Farina	3.90	3.70	3.65	3.60
Nutri Germ	4.70	4.50	4.45	4.40

GRAIN AND FEED—Per 100 lbs.: Alfalfa meal, 1.20; alfalfa molasses, 1.25; granulated, 2.65; bone meal, 1.90; blood meal, 3.45; XXXX beef scraps, 3.10; barley, rolled, 1.65; seed barley, 1.75; charcoal, 2.30; XXXX chick feed, 3.10; do., bale of 20 5-lb. bags, 3.00; corn, eastern, whole, 2.25; corn, small yellow, 2.20; whole large yellow corn, 2.15; do., white, 2.00; Kaffir corn, 1.75; Egyptian corn, 1.90; Yellow Dent, 2.15; corn, cracked, 2.30; seed corn, 2.15; XXXX Dry Mash (a superior egg food,) per 90-lb sack, 2.00; grit, granite, 80; miller, 8.15; red feed oats, 2.00; white feed oats, 1.70; rolled oats, 1.75; feed meal, 2.25; cheap oats, 1.70; clam shells, 65; oyster shell, 1.30; scratch feed, 95@2.20; bran, 1.45; shorts, 1.80; No. 1 wheat, 100-lb. sacks, 2.00; milo maize, 1.75; linseed oilcake meal, ton, 42.00@42.50; cocoanut cake or meal, ton, 17.00@28.00; oilcake meal, 2.30; rye seed, 1.95; cracked, 2.20.

OIL LIST.

Pearl oil, iron bbls. and tank wagons	$ .09
Pearl oil, cases, 5s	.16
Elaine oil, cases, 2-5s	.26½
Eocene oil, cases, 2-5s	.19
V. M. & P. naphtha, iron bbls., drums	.13½
V. M. & P. naphtha, cases, 2-5s	.20½
Red Crown gasoline, iron bbls. and tank wagons	.14½
Red Crown gasoline, cases, 2-5s	.21½
G. M. gasoline, in bbls.	.37
G. M. gasoline, in cases	.44½
Engine distillate, iron bbls., drums and tank wagons	.06½
Engine distillate, cases, 2-5s	.13½
Linseed oil, raw, in bbls.	.56

PRODUCE RECEIPTS.

SAN FRANCISCO FIGURES.

[BY DIRECT WIRE TO THE TIMES.]

SAN FRANCISCO BUREAU OF THE TIMES, Jan. 27.—[Exclusive Dispatch.] Potatoes, river whites, 1.00@1.30 per cental. Produce receipts: INTERIOR: Alfalfa feed, sacks, 355; apples, boxes, 500; barley, centals, 3835; beans, sacks, 450; butter, centals, 625; cheese, centals, 125; corn, centals, 30; eggs, dozen, 38,430; flour, quarter barrels, 4270; hay, tons, 185; hides, 815; honey, cases, 30; hops, bales, 115; leather, rolls, 140; live stock, 200; lumber, feet, 40,000; middlings, sacks, 260; onions, sacks, 350; oranges, boxes, 560; paper, bundles, 1270; pelts, 3335; potatoes, sacks, 3845; raisins, boxes, 3600; sugar, centals, 24,500; wheat, centals, 210; wine, gallons, 57,000; wool, sacks, 17. COAST: Apples, boxes, 64; leather, rolls, 15; lumber, feet, 69,000. OREGON: Oats, centals, 2086; wheat, centals, 56,056. WASHINGTON: Feed, sacks, 100; flour, quarter barrels, 3900; potatoes, sacks, 1540; wheat, centals, 10,125. FOREIGN: Peanuts, sacks, 845; rice, bags, 5900.

SAN FRANCISCO MARKET.

FRUIT, GRAIN AND PRODUCE.

[BY A. P. NIGHT WIRE TO THE TIMES.]

SAN FRANCISCO, Jan. 27.—Receipts, flour, 4270 quarters; barley, 3835 centals; beans, 450 sacks; potatoes, 3845 sacks; hay, 185 tons; hides, 615; wine, 57,000 gallons. Potatoes, sweets, 1.25@1.75. Vegetables, egg plant, southern, 4@7.

Callboard Sales.

SAN FRANCISCO, Jan. 27.—[By A. P. Night Wire.] Barley, steady; December, 1.19; May, 1.25; February, 1.20 bid, 1.21 asked; March, 1.20 bid, 1.21 asked; April, 1.21 bid, 1.24 asked. Afternoon session: Barley, steady; December, 1.19 bid, 1.19 asked; May, 1.25 bid, 1.25 asked.

San Francisco Dairy Market.

SAN FRANCISCO, Jan. 27.—[By A. P. Night Wire.] Butter—Fancy creamery, 32. Eggs—Fancy ranch, 36½; store, 35. Cheese—Young Americas, 16@18c.

New York Cotton Market.

[Furnished by E. F. Hutton & Co., Members New York Stock Exchange, 118 West Fourth street, Los Angeles.]

NEW YORK, Jan. 27.—It was a dull and sagging market in cotton today with the close showing a net decline of about 10 points. An easier tone developed on liquidation by Liverpool and local traders. Toward noon the selling of about 20,000 May and July, which was credited to a leading Wall street operator, carried values to the low point of the day. The buying was scattered with offerings fairly well absorbed.

Following is range of quotations:

Option—	Open.	High.	Low.	—Close— Bid.	Ask.
January	12.33	12.36	12.25	12.24	12.25
February	....	....	....	12.25	12.30
March	12.55	12.57	12.46	12.46	12.47
April	....	....	....	12.28	12.30
May	12.33	12.36	12.25	12.25	12.26
June	12.34	12.32	12.32	12.25	12.28
July	12.30	12.32	12.21	12.21	12.22
August	12.08	12.07	12.02	12.00	12.02
September	11.70	11.70	11.65	11.61	11.63
October	11.60	11.64	11.55	11.54	11.55

Spots were unchanged at 12.90.

New York Coffee Market.

[Furnished by Logan & Bryan, Members New York and Boston Stock Exchanges, Bradbury building, Los Angeles.]

NEW YORK, Jan. 27. — Following is range of prices:

Option—	High.	Low.	—Close— Bid.	Ask.
January	....	....	9.22	9.25
February	....	....	9.22	9.25
March	9.38	9.32	9.34	9.35
April	....	....	9.46	9.48
May	9.62	9.55	9.59	9.61
June	....	....	9.69	9.71
July	9.80	9.80	9.79	9.84
August	....	....	9.86	9.88
September	9.98	9.98	9.94	9.96
October	....	....	9.99	10.01
November	....	....	10.04	10.08
December	10.10	10.10	10.10	10.12

NAVELS.

Red C. Corina Ex.
Victoria, A.H. Casa Blanca
Peasant, A.H. Riverside
Apex, O.K. Ex.
Red Globe, Riv. Ex. Riv.
East Highland, A.A. East High.
Egnaro, C.C. Lindsay
Kenilworth, A.H. Riv.
Pinnacle, O.K. Ex.
Blue Globe, Riv. Ex. Riv.
Golden, Riv. Ex. Riv.

Boston Market.

BOSTON, Jan. 27.—[Exclusive Dispatch.] [illegible] cars sold. Cool, cloudy. Market is [illegible]

NAVELS.

San Juan, Fair Oaks Ft. Co.
Sutter, Fair Oaks Ft. Co.

Note—Sutherland Fruit Company [illegible] Green Banner brand navels [illegible] been sold in Cleveland on Monday [illegible] Green Banner, and should not have [illegible] to them.

Citrus Fruit Shipments.

Monday, January 26
Total to date this season
Total to same date last season
TULARE COUNTY.
January 24-25

New York General Market.

NEW YORK, Jan. 27.—[By A. P. Night Wire.] Flour, about steady. Hops, steady. [illegible] Petroleum, steady. Wool, steady.

New York Dairy Market.

NEW YORK, Jan. 27.—[By A. P. Night Wire.] Butter unsettled; [illegible]

California Dried Fruit.

NEW YORK, Jan. 27.—[By A. P. Night Wire.] Evaporated apples, steady; [illegible] Apricots, steady. Peaches, firm. [illegible]

New York Metal Market.

Chicago Live-Stock Market.

Chicago Dairy Market.

SPOT COTTON.

NEW ORLEANS QUOTATIONS.

NEW YORK QUOTATIONS.

New York Curb [illegible]

New York Oil [illegible]

Industrial Pro

SHIPPING.

HARBOR OF LOS ANGELES.

ARRIVED—TUESDAY, JAN. 27.

Multnomah, Capt. Foldat, from Portland.
George W. Fenwick, Capt. Self, from [illegible]
Harvard, Capt. Strammel, from San Francisco.
Governor, Capt. Thomas, from Seattle.
Falcon, Capt. Schage, from Everett.
Pleiades, Capt. Armstrong, from San [illegible]
Hanalei, Capt. Hamma, from San Francisco.
Yucatan, Capt. Paulsen, from Portland.
Bear, Capt. Nopander, from Portland.

SAILED—TUESDAY, JAN. 27.

Hanalei, Capt. Hamma, for San Francisco.
Harvard, Capt. Strammel, for San Francisco.
Yucatan, Capt. Paulsen, for San Diego.
Argyll, Capt. Lucas, for San Miguel.
Pleiades, Capt. Armstrong, for Balboa.

PASSENGER SCHEDULE.

TO ARRIVE.

TO SAIL.

REDONDO BEACH.

INNOCUOUS [illegible]

ANAHEIM ELECTION.

Eshleman's Candidacy.

Industrial Progress: Shipping and Grain—Copper Market.

SHIPPING.

HARBOR OF LOS ANGELES.

ARRIVED—TUESDAY, JAN. 27.

Schooner, Capt. Foldar, from Portland.
Schooner W. Fenwick, Capt. Self, from
Schooner, Capt. Stranmel, from San Fran-
Schooner, Capt. Thomas, from Seattle.
Schooner, Capt. Schaps, from Everett.
Schooner, Capt. Armstrong, from San
Schooner, Capt. Hansen, from San Fran-
Schooner, Capt. Paulsen, from Portland.
Schooner, Capt. Schoeder, from Portland.

SAILED—TUESDAY, JAN. 27.

Schooner, Capt. Hansen, for San Francisco.
Schooner, Capt. Stranmel, for San Fran-
Schooner, Capt. Paulsen, for San Diego.
Schooner, Capt. Lense, for San Miguel
Schooner, Capt. Armstrong, for Balboa.

PASSENGER SCHEDULE.

Following steamers call at San Francisco to and from further north.

TO ARRIVE.

From—	Name of vessel.	Steamship line.
San Diego	Harvard	Pacific Navigation
San Diego	Yale	Pacific Navigation
San Diego	Yale	Pacific Navigation
San Diego	Harvard	Pacific Navigation
San Diego	Yale	Pacific Navigation
San Diego	Harvard	Pacific Navigation
San Diego	Yale	Pacific Navigation
San Diego	Bonanza	North Pacific
San Diego	Congress	Pacific Coast
San Francisco	Yale	Pacific Navigation
San Diego	Harvard	Pacific Navigation
San Diego	Yale	Pacific Navigation
San Diego	Harvard	Pacific Navigation
San Diego	Yale	Pacific Navigation
San Diego	Bonanza	North Pacific
San Diego	Congress	Pacific Coast
San Francisco	Hanalei	Independent
San Francisco	Harvard	Pacific Navigation

TO SAIL.

To—	Name of vessel.	Steamship line.
San Diego	Yale	Pacific Navigation
San Diego	Harvard	Pacific Navigation
San Diego	Yale	Pacific Navigation
San Diego	Harvard	Pacific Navigation
San Diego	Yale	Pacific Navigation
San Diego	Bonanza	North Pacific
San Diego	Congress	Pacific Coast
San Francisco	Hanalei	Independent
San Francisco	Harvard	Pacific Navigation

Grain.

SLIGHT CHANGES IN PRICE LIST.

WHEAT SHOWS SOME STRENGTH, BUT CLOSES NERVOUS.

Reported Sale of a Shipload of Argentina Oats to Galveston Where Cotton Is to Be Made the Return Cargo, Arouses Much Interest.

[BY A. P. NIGHT WIRE TO THE TIMES.]

CHICAGO, Jan. 27.—Rallying power showed itself today in wheat after news had been received of a big falling-off in the world's available supply. The market closed nervous at a shade down to ⅛c up compared with last night. Corn finished unchanged to ¼ higher and oats not altered, but provisions at a net decline of 5 to 10. Boston dispatches telling of corn taken there for shipment to Europe, nullified the influence of early cables that said Argentina corn crop had virtually been made and would be available two weeks ahead of the average time. Support for oats came about through the action of other grains. Considerable interest was taken in the reported sale of a cargo of Argentina oats to Galveston where cotton was to be taken as freight, in place of the usual. Provisions gave signs of hedging by packers. The government livestock figures turned out to be very near to what was generally expected.

LOCAL GRAIN MARKET.

CLOSING QUOTATIONS.

Following are quotations posted at Grain Exchange yesterday:

	Bid.	Asked.
Wheat—		
Utah white, No. 1, mill	....	$1.72½
Utah, No. 1, feed	....	1.70
Utah, No. 2, red feed	....	1.72½
Turk., No. 1, mill	....	1.52½
Turk., No. 2, red feed	....	1.47½
Bluestem, No. 1, mill	....	1.85
Fortyfold, No. 1 (sacked)	....	1.70
Club, No. 1, feed (futures)	....	1.65
Kansas, No. 2, hard	....	2.04
Barley—		
California, No. 1, feed	....	1.22½
Portland standard	....	1.35
Oats—		
Portland standard, white	....	1.60
Texas, No. 2, recleaned red	....	2.10
Corn—		
No. 2 yellow	....	1.62
Egyptian	....	1.62
Milo	....	1.45
Bran—		
No. 1 white, local	....	25.00
No. 1 red, local	....	23.50

No receipts were reported, owing to delays in train service.

Chicago Grain Market.

[Furnished by E. F. Hutton & Co., Members New York Stock Exchange, 118 West Fourth street, Los Angeles.]

CHICAGO, Jan. 27.—Following is range of quotations:

	Open.	High.	Low.	Close.
Wheat—				
May	.96⅝	.96⅝	.95⅛	**.95⅛
July	.88⅝	.88⅝	.88⅛	**.88⅛
Corn—				
May	.66	.66¼	.65⅝	*.66¼
July	.65¼	.65¼	.64⅝	.65⅝
Oats—				
May	.39⅛	.39⅝	.39¼	**.39⅝
July	.39¼	.39⅝	.39⅛	*.39⅝
Pork—				
May	21.55	21.62	21.47	21.55
January	21.37	21.37	21.30	21.30
Lard—				
May	11.15	11.15	11.10	**11.10
January	10.75	10.75	10.72	10.72
Ribs—				
May	11.62	11.62	11.57	*11.57

*Bid. **Asked.

Chicago Closing Figures.

CHICAGO, Jan. 27.—[By A. P. Night Wire.] Close: Wheat—May, 95⅛; July, 88⅝. Corn—May, 66¼; July, 65⅝. Oats—May, 39⅝; July, 39⅝. Pork—May, 21.55. Lard—May, 11.10; July, 11.25. Ribs—May, 11.57½; July, 11.70. Cash: Corn—No. 2, white, old, 71; No. 3, new, 65¼@66; No. 3, white, 66; No. 3, yellow, 61@62. Rye—No. 2, 61; barley, 50@79; timothy, 3.75@5.25; clover seed, 11.75@14.50.

Portland Wheat Market.

PORTLAND (Or.) Jan. 27.—[By A. P. Night Wire.] Wheat unchanged.

METAL MARKET.

FOREIGN AND DOMESTIC.

[Furnished by E. F. Hutton & Co., Members New York Stock Exchange, 118 West Fourth street, Los Angeles.]

London copper opened firm with spot at £65 12s 6d, up 10s, and futures at £65 17s 6d, up 10s. Spot tin was at £180, up £3 5s, and futures at £181, up £3. Lead was at £20.

Copper closed steady with spot at £65 12s 6d, unchanged, and futures at £65 17s 6d, unchanged. Sales were: Spot 400 tons, and futures 900.

Best selected copper was at £70 10s, up 10s. Tin was weak with spot at £178 5s, off £1 15s, and futures at £179 5s, off £1 15s. Spelter was at £21 10s, off 2s 6d.

In New York, copper was steady with spot to April offered at 14.50.

Tin, spot and January was at 39.12½@39.35½; February at 39.00@39.10; March, 39.00@39.05; April, 38.95@39.05. Lead was at 4.05@4.10, and spelter at 4.85@4.45.

Daw, Jones & Company said: "There is fair demand for copper at prevailing quotations of 14 5-8 cents for electrolytic delivered in 30 days. Consumers who are holding back in expectation of being able to get their supplies cheaper, are likely to be disappointed."

The Greene Consolidated Copper Company has declared a dividend of 50 cents a share payable tomorrow, to stock of record yesterday. Three months ago a 50-cent dividend was also declared.

Boston Copper Market.

[Furnished by Logan & Bryan, Members New York and Boston Stock Exchanges, Bradbury building, Los Angeles.]

BOSTON, Jan. 27.—The activity and higher prices at the opening caused some profit taking and quotations sagged slightly, but the decline was small and all stocks offered were easily absorbed by new buying.

	Close— Bid.	Close— Ask.		Close— Bid.	Close— Ask.
Adventure	1¼	1⅞	Do. pfd.	92	92½
Ahmeek	300	300	Majestic	24	25
Alaska	22⅞	23¼	Mayflower	7⅞	8
Allouez	37⅞	38	Miami	20⅞	24¼
Algomah	1⅛	1⅛	Michigan	1	1⅛
Am. Pneu.	2⅞	3	McK. Dar.	1¼	1½
Do. pfd.	19⅛	19½	Mohawk	45½	46
Am. Zinc	5⅞	5⅞	Nev. Cons.	16⅛	16⅜
Arcadian	8⅞	8⅞	Nipissing	7⅞	7 7-16
Ariz. Com.	15-16	5	Crown	1⅛	1 15-16
Baltic	1-16	1 3-16	La Rose	1⅛	1 15-16
Bingle	1	1⅛	Verde	43	44
Belmont	7⅞	7⅞	N. Butte	28⅛	29
Bohemia	1⅞	2	Ner. Doug.	1	1⅛
Butte & B.	3⅞	4	N. Lake	2⅛	3
Butte & L.	28	30	Ohio	38	42
Butte & S.	25⅞	26	Old Dom.	52⅛	52⅞
Cactus	1	1⅛	Old Colony	4⅞	5
Calaveras	1⅛	1 5-16	Osceola	78	79
Cal. & A.	67⅞	67⅞	Quincy	64	65
Cal. & H.	480	485	Rar Cons.	19	19⅛
Centennial	16⅞	17⅛	Raven	13	15
Chief Cons.	1	1 1-16	Santa Fe	2	2⅛
Chino	41⅞	41⅞	Shannon	6⅞	7⅞
Coss. Ariz.	49	51	Shattuck	28	28½
Copper R.	38⅛	39	Sup. & B.	2⅞	2⅞
Daly West	25	—	Sup. Cop.	28⅞	29⅞
Davis Daly	1 5-16	2	S. F. Cr.	106⅛	108⅛
E. Butte	12⅛	12⅞	Tamarack	31	31⅛
First Nat.	3 11-16	3 13-16	Trinity	4⅞	5
G. & C.	3	13	Tuolumne	75	80
Gosh.	1 1-16	1⅛	Utah Cop.	54⅛	54⅛
Franklin	4	4⅛	Utah Cons.	10	10⅛
Granby	83½	84	U. S. M. &		
Greene Can.	37½	38	S. com.	42	42½
Gild. Cons.	1 11-16	1⅞	Do. pfd.	48⅛	48⅞
Hancock	19	20	Un. Fruit	147	148
Helvetia	50	50	Shoe Mach.	55⅞	55⅞
Houghton	3⅞	4⅛	Do. pfd.	20⅞	20⅞
Is. Creek		48½	Victoria	1⅞	1⅞
Do. pfd.	85½	86	Winona	3⅞	3⅞
Indiana	5⅞	5⅞	Wolverine	45	46
Inspiration	16⅞	17	Wyandotte	1⅛	1⅛
Isle Royale	21⅞	22	Yukon	2⅞	2⅞
Kerr Lake	4 15-16	5	Ojibway	1⅛	1⅞
Keweenah	3⅞	4	Pond Creek	20⅛	20⅛
Lake Cop.	9⅞	10	Onoco	1⅛	1⅛
La Salle	4⅞	5	S. W. Miami	1⅛	2
Mason Val.	3⅞	4	Stewart	1⅛	1⅞
Mass. Gas.	92⅞	93			

MICHIGAN SOCIETY DANCE.

The Michigan Society will hold an informal ball at No. 1026 South Grand avenue Friday evening at 8:30 o'clock. Myers's orchestra will furnish the music.

METAL MARKETS.

COPPER.

NEW YORK, Jan. 27.—[By A. P. Night Wire.] Standard Copper, firm. Spot, 14.50 offered. Electrolytic, 14.62½@14.75; Lake, 15.00, nominal; casting, 14.35@14.50.

LEAD.

NEW YORK, Jan. 27.—[By A. P. Night Wire.] Lead, quiet. New York, 4.05@4.10.

SILVER.

NEW YORK, Jan. 27.—[By A. P. Night Wire.] Bar silver, 58.

Drama.

(Continued from Seventh Page.)

made its bow Monday night, was hard hit, as folks were afraid to stay around after the show and dance and it was impossible to get to Blackwood's refreshment booths.

Hence, the announcement that there will be Thursday and Saturday matinees, and I might add, that inasmuch as John has brought a real matinee idol to town, it behooves the ladies to be on deck.

Forrest Winant is his name, by the way, and he came to us almost unheralded, which is that much more to his credit. He plays the philosopher-vagabond, a regular Francois Villon role, and is making an unusual hit in the character.

I ran into Harry James on the mall yesterday, feeling as good as they make 'em, owing to the success of "Pretty Mrs. Smith." They have shortened and revamped the show and now it is going strong. "All they needed was a little ginger," was the way James explained it.

Of all the shows bound for Los Angeles I think "Kismet" was the luckiest. You see, it was playing Oakland and all it had to do was cross the ferry to play 'Frisco. So a little more water did not make so much difference after all.

Speaking of this show, reminds me that there are two box offices, thus helping to eliminate the necessity of a long line. At least that is what Wyatt said, but my observation is that it simply means two long lines instead of one.

And principally because the Mason is so close to The Times I ran over there last night ane thus happened to be in time to see little Clella Van Pelt, and Eddie Chalmers do their tango. They dance an exhibition for ten minutes and then teach for ten, while the Boruff reels are being changed, and the stunt is a great success.

Harry Girard is all excitement over the coming debut at the Orpheum next week of his new sketch, "The Luck of the Totem." But why! Already it is an assured success, for Harry has a capital male chorus with him, and this of itself is novelty enough to please, regardless of the merits of the sketch.

Now I am up a tree. Those of you who read this column every day may remember that in answer to a question I stated that Lawrence Barrett was a stage name and that Brannigan was the family name.

My authority was every book of biography I ever read, and just to make sure, the latest edition of the Britannica. Yet here is a letter from Ada C. Dimmick, 1959 Washington street, this city, which rings so true that I cry for help.

She writes: "Permit me to correct a statement made under your name in the Saturday morning issue of The Times, in regard to Lawrence Barrett's name.

"That was his real name. He never had a stage name. As children we were schoolmates in Lyndon, Vt. I knew his father, mother, brothers and sisters. Later, some time in the 70's, I met him in San Francisco and enjoyed a pleasant hour with him," and then some.

Now all I can go by is the records, as he lived and died before I was born, but whether Mrs. D. or the "dope books" are right is beyond me.

Also I am involved in a controversy as to who is really "the little devil of the Grand Opera." I claim it is Fritzi Scheff, while the advance agent of Trentini, who comes to the Majestic next week, claims the sobriquet belongs to her. If anyone will send me positive proof one way or the other I will be glad to print it.

Chasing into the Hippodrome to see if the rains had cut down the box office receipts I ran into S. A. Goldtree, just down from 'Frisco with his big Chinatown films which he is going to put on here for a week.

He has old Cap Lewis, a Golden Gate character, to lecture for him, and incidentally, in describing his pictures tipped me to a Gaby Deslys story which I am going to spring in a day or so. It has Henrietta and her autographed eggs beaten a block.

MOVIE ACTOR IN MOVING ACT.

Held Up on Street by Three Well-Dressed Young Men and Relieved of His Spare Coin.

James ("Jimmy") Gorman is a moving picture actor, recently arrived from New York. He lives at the Ellen apartments, No. 1116 Georgia street.

Last night he was on his way home shortly after 10 o'clock, gaily swinging his stick and inhaling the crisp air. At the corner of Tenth and Ottawa streets he encountered three fairly well-dressed men, who stopped and one asked him quietly for a match.

While he was unbuttoning his overcoat the fellow shoved a pistol toward his stomach and demanded that he throw up his hands, which he promptly did, while the other two took from him about $10 in gold and silver.

From a store in the neighborhood Gorman telephoned the police. When detectives arrived he told his story and, having become very frightened of the lonely streets, he insisted upon being taken home in the police machine.

PIONEER WOMAN'S FUNERAL.

Funeral services will be conducted at 10 o'clock this morning at the Vespers undertaking establishment for Mrs. Annie Z. Foster, widow of Sanders P. Foster, who died Monday evening at her home, No. 430 East Twenty-seventh street. The Fosters came to Los Angeles in 1876. Five children are living here, Louis and Lester Foster, Mrs. G. A. Barlow, Mrs. S. S. Strang and Mrs. B. W. Kinney. Interment will be in the cemetery at Artesia, where are buried other members of the family.

ASSETS NOT MUCH.

W. H. Hines, a ranchman of San Gabriel, scheduled three old suits of clothes, an old gold watch and two worn overcoats, total valuation, $22, which he claims as exempt, to pay debts amounting to $11,780, in a petition filed in the United States District Court yesterday. Of this amount $4640 is unsecured, and $4000 is due on notes given Chicago banks, with the petitioner as security.

Storm Damage.

(Continued from First Page.)

kept it stable, however, while a train of cars loaded with rock weighed down the bridge against damage in the intervals that trains were not crossing.

Along the coast from Santa Barbara to San Diego the mounting waves, with the flood water from the mountains, joined to create high waters that forced many from their dwellings. In the valleys of streams, as the Santa Ana River, live stock was drowned by the feceding waters. High winds along the coast resulted in the flaunting of storm signals yesterday, while the higher mountains were covered with snow.

ROMANCE OF SCIENCE.

A romance of science is the tale told by Local Forecaster Carpenter of the progress of the storm which conferred on us 14.79 inches of rain up to 5 o'clock yesterday, as against 2.95 inches last year, and a seasonal average of 7.52 inches, and which visited San Diego yesterday with a rainfall of 2.24 inches.

Originating off the Aleutian Islands the storm swung southward Saturday to a central location off the North Pacific coast, then swung inward Sunday to a location which precipitated an unusual rainfall Monday. Yesterday, the storm nucleus had divided into what the Weather Bureau calls a dumb-bell formation, with low pressure areas centered in Northern Idaho and Southern Nevada and Utah. These lowpressure areas are expected to unite within three or four days to sweep eastward as the progenitors of blizzards.

Less of the good Samaritan character attached to the Santa Fe yesterday as the big brother to the other railroad lines through washouts of various kinds. The San Diego line, for instance, was out of service as a result of the carrying away of a bridge at Serra. This resulted in the marooning of the Josef Hofmann company at San Diego. Minor washouts on the Corona line also hindered railroad communication east and north.

ONLY ONE WAY.

Last night the sole line of rail connection with the north was over the Santa Fe, via the Corona line, which was being kept in service by frantic effort. Across the mountains, the joint track of the Santa Fe and Southern Pacific from Mojave to Bakersfield was being used under the nerve-wrecking conditions caused by a wobbly bridge across a nameless creek between Tehachepi and Caliente, Eastward, the Salt Lake and Southern Pacific had restored connections by the liberal dumping of rock and dirt into washouts and by the hurried building of track.

Branch line troubles for the railroads continue. The Salt Lake has no San Pedro service because of a washout at Workman, nor any Pasadena service because of washouts at Sycamore Grove and Highland Park, which have left gaps of 125 and 400 feet, respectively, in the track. East the settling bridge between Pomona and Ontario, which threatened Monday to slide into the stream, was repaired yesterday so as to permit of the passage of trains.

The Southern Pacific, hardest hit of all, had a consolidated train out at 10:15 o'clock last night for San Francisco and a consolidated train in from the north over the Santa Fe. Between Ventura and Santa Barbara over a dozen washouts were reported, while the Santa Paula branch has as many. No service over these lines is promised under four or five days, though the San Fernando line, as far as the damaged tunnel through the Newhall hills, went into commission yesterday.

ESPEE BY SEA.

With 200 passengers marooned at Santa Barbara, San Luis Obispo, Carpinteria, and other coast line towns, the Southern Pacific was forced yesterday to offer sea transportation to its delayed passengers. The Santa Clara of the North Pacific Steamship Company, which left San Francisco yesterday, was chartered to put into Port San Luis to pick up the marooned San Luis Obispo and Santa Barbara passengers and bring them in here tomorrow. The north-bound passengers will be handled on the steamer Bear of the San Francisco and Portland Steamship Company, which will leave here at noon today.

Except for an enforced annulment of service on the line from Del Rey to Hyperion because of tides which had undermined the track, the Pacific Electric was gradually resuming normal service yesterday. Beach service was curtailed necessarily and willingly, however, by the fact that the Santa Catalina Island boats were withdrawn from service because of the thirty-five miles an hour wind which was predicted by the Weather Bureau's storm warnings at the harbor, Redondo Beach, Venice and Santa Monica.

BROAD WET SHEET.

Though the San Gabriel and Santa Ana Rivers fell perceptibly yesterday, the Pacific Electric offered no service to Santa Ana. The cause was a 5000-foot sheet of water covering the entire country from Morton to Artesia and which put the company's bridge five feet under water. On the Long Beach line service was also curtailed by the weakened condition of the Los Cerritos bridge, while washouts on the Long Beach-San Pedro line also tied up service.

Downey, situated in the lowlands adjoining the San Gabriel River, went to bed Monday night apprehensive, but awoke yesterday to find that the river had fallen four inches within an hour. Unless the Santa Ana River goes on a rampage as a result of heavy rains in the mountains, the danger to the lima bean country of Orange and the southern portion of this country is past.

In the mountain country, the crest of the flood is past. With it went, according to Supervisor Charlton of the Angeles National Forest, 100 cabins in Santa Anita Canyon, also many bridges. The Midway Gas Company also lost a portion of its mountain pipe line, but officials stated yesterday that repairs will be completed today so that the Southern California Gas Company can resume the dispensing of mixed natural and artifical gas to its consumers.

Beach towns suffered severely yesterday by high tides and belated floods. At Redondo Beach many residents of ocean-front bungalows moved out because of the undermining of the foundations of their houses by the waves. At Santa Monica, a flood from the canyon of the same name inundated Sixth, Nevada and Utah streets and came up to the floors of houses in many places. Venice also fought against high waters and many dwellers in the "bottoms" sought refuge on the high grounds until the flood subsided.

REPAIRS UNDER WAY.

But the work of repairing damage is already under way. The railroads are working with might and main to fill washed-out places. The city, according to Inspector Hansen of the Board of Public Works, will probably be called on today through the City Council to appropriate approximately $30,000 to make repairs. The county has already started the work of rebuilding damaged or washed out bridges. As for the private losers in the flood they are contributing their efforts to the repair-total willingly and optimistically, for all recognize that the storm damage was a blessing in disguise.

The hailstorm yesterday, accompanied by thunder and lightning, was an illusive affair that touched some streets and missed others. Local Forecaster Carpenter refused to recognize it yesterday as more than a "sport," so to speak—a product of abnormal special conditions.

In the extreme western part of the city this hailstorm was accompanied by a virtual cloudburst just after noon, which caused floods that blockaded West Sixth-street cars several hours at Fourth street, near Gramercy place.

Southern Pacific officials announced at midnight that they would send a train to Ventura via Oxnard at 9:30 o'clock this morning, and one to San Fernando at 8:10 a.m. These will be the first trains run to these points since Saturday night, when the storm waters worked havoc with the service.

Legal Notice.

SUPREME COURT, COUNTY OF KINGS—Anna Spengemen, plaintiff, against Frank Spengemen, defendant.—Summons.—Action to Annul a Marriage — To the above named defendant: You are hereby summoned to answer to the complaint in this action, and to serve a copy of your answer on the plaintiff's attorney within twenty days after service of this summons, exclusive of the day of service, and in case of your failure to appear, or answer, judgement will be taken against you by default for the relief demanded in the complaint. —Dated, October 16, 1912. A. J. SMITH, Plaintiff's Attorney, Office and Post Office Address, No. 53-63 Park Row, Borough of Manhattan, City of New York.

To Frank Spengemen: The foregoing summons is served upon you by publication, pursuant to an order of the Hon. Isaac M. Kapper, a Justice of the Supreme Court of the State of New York, dated the 27th day of December, 1912, and filed with the complaint in the office of the Clerk of Kings County, in the Borough of Brooklyn, City and State of New York. A. J. SMITH, Attorney for Plaintiff, 53-63 Park Row, Borough of Manhattan, City of New York.

LOS ANGELES PACIFIC COMPANY FIRST REFUNDING MORTGAGE GOLD BONDS.

Notice is hereby given that, pursuant to the provisions of Section 9, Article Fourth, of the Mortgage from this Company to the Union Trust Company of San Francisco, Trustee, dated January 3, 1910, this Company has set apart out of the net income derived by it from the lines of railroad therein mortgaged, the sum of $5,000.00 to be used to redeem said bonds, and that bonds issued under the said mortgage will be redeemed therewith. Bids are hereby invited for the surrender of said bonds at prices to be named by the bidders, to the amount of $5,391.58 in the Sinking Fund.

Such bids should be presented to this Company at its offices in the City of Los Angeles, California, on or before the Seventh day of February, 1914, at 12 o'clock, noon, and should be endorsed "Bids for surrender of Los Angeles Pacific Company First Refunding Mortgage Gold Bonds."

PACIFIC ELECTRIC RAILWAY COMPANY
By PAUL SHOUP, President.
Dated Los Angeles, Cal., Jan. 14, 1914

NOTICE.

The United Oil Company will have the sum of ten thousand dollars ($10,000.00) available on February 16, 1914, for the retirement of its trust deed notes of the issue of September 16, 1911, and it is the purpose of the Company to apply said sum, or so much thereof as shall be deemed advisable by its Board of Directors, to the retirement of such notes. The Company will receive sealed proposals at its office, 1017 Title Insurance Building, Los Angeles, up to 12 o'clock M., of February 14, 1914, for the retirement of such notes. The notes which will be retired will be those offered at the lowest figure.
J. S. WALLACE, Secretary.

STOCKHOLDERS' MEETING.

Notice is hereby given that the annual meeting of the stockholders of the Diamond Valley Oil Company will be held in the office of said corporation at Room 815 Los Angeles Investment building, northeast corner of Eighth street and Broadway, in the City of Los Angeles, County of Los Angeles, State of California, on Tuesday, the 3rd day of February, 1914, at 2 o'clock p.m., for the purpose of electing a board of directors of said corporation to serve for the ensuing year, and for the transaction of such other business as may come before the meeting.
L. O. CULP, Secretary.
Los Angeles, Cal., January 23rd, 1914.

STOCKHOLDERS' MEETING.

Notice is hereby given that the annual meeting of the stockholders of the California-Mexico Land and Cattle Company will be held in the office of said corporation at Room 220 Title Insurance Building, northeast corner of Fifth and Spring Streets, in the City of Los Angeles, County of Los Angeles, State of California, on Wednesday, the 28th day of January, 1914, at 2 o'clock p.m., for the purpose of electing a board of directors of said corporation to serve for the ensuing year, and for the transaction of such other business as may come before the meeting.
D. O. ANDERSON, Secretary.
Los Angeles, Cal., January 13th, 1914.

Real Estate Directory.

Public Service: City Hall, Courts.

SUMMARY OF THE DAY.

The Board of Public Utilities reached a tentative agreement yesterday on the natural and mixed gas rates and will decide today. No figures are given out, but it is conjectured that the natural gas rate will be 52 cents and for the mixture 61 cents—a reduction of 9 cents per 1000 cubic feet over present prices.

The Independent Civic League yesterday asked the Council to suspend the salaries of Chief Electrical Engineer Scattergood and his assistants until there are bonds voted to complete the power project and that the salary of Chief Engineer Mulholland of the Los Angeles aqueduct be cut in half.

Moneta-avenue residents are indignant over the storm waters they allege are unjustly discharged on that thoroughfare and propose to call a meeting to discuss suing the city for damages.

A will contest started in Judge Houser's court yesterday by a disinherited son promises to be one of the most bitter ever tried in the local courts. An estate of a retired lumberman, valued at $500,000, is involved.

At the City Hall.

MAY FIX NATURAL GAS RATE TODAY.

BOARD HAS REACHED TENTATIVE AGREEMENT ON PRICE.

Will Confer with Public Utilities Committee of Council Before Formal Meeting—Mixture to Be Placed at Half and Half as Basis for Rate-Making.

In all probability the Board of Public Utilities today will fix the rate on natural gas and on the mixture of natural and artificial gas. The board yesterday reached a tentative agreement, but it proposes to hold a conference this forenoon with members of the Council's Public Utilities Committee, in anticipation of final action at the formal meeting of the board this afternoon.

The board has agreed upon a basis of a half-and-half mixture of the two gases for rate-fixing purposes, as the Council demands that a rate be given on the mixed gas, as well as on the natural product.

Rumors were current around the City Hall yesterday that the natural gas rate would be anywhere from 55 cents to 63 cents. The members of the board refused yesterday to give out any definite figures. It is probable, however, that the natural gas rate will be 52 cents per 1000 cubic feet, based on a wholesaling price of 14 cents and a distributing cost of 38 cents. The artificial gas rate is 70 cents per 1000 cubic feet. The total of the two rates, on the above basis, would be $1.22, making the rate for the mixture, on the half-and-half agreement, 61 cents per 1000 cubic feet for the mixed gas—a reduction of 9 cents per 1000 feet over what the gas consumer now pays.

Want Salaries Suspended.

The Independent Civic League yesterday filed a communication to the City Council, Board of Public Works and Public Service Commission in which resolutions are presented setting forth that although the funds for the power project are exhausted and workmen are discharged, Chief Electrical Engineer Scattergood remains in the pay of the city at a salary of $500 a month, and his high-priced assistants are also retained, although no funds can be obtained to forward the work until a bond issue is voted. The resolutions ask that Scattergood and his assistants be suspended until such time as work shall be resumed upon appropriations and funds properly and efficiently provided.

The resolutions also ask that the salary of Chief Engineer Mulholland of the Los Angeles aqueduct, which is now $15,000 a year, be reduced one-half, on the grounds that the construction work has been completed practically and the responsibility and work since such completion does not warrant the paying of $50 per day for the services of an engineer.

Objects to Torpedoes.

W. H. Engle, who represented residents of Edendale, appeared before the Council's Public Safety Committee yesterday to ask for relief from what he declares is an intolerable condition in that neighborhood caused by the exploding of torpedoes on the tracks of the Pacific Electric line, used as signals in switching cars. Engle claims that the noise is nerve-racking and that as many as twenty-two torpedoes have been exploded in front of his home in one night. The committee decided to ask representatives of the company to appear before it next Tuesday.

MORE TRANSFERS.
POLICE BOARD ACTION.

The Police Commission yesterday took the following action on liquor permits:

A transfer was granted of the No. 1 restaurant liquor permit for No. 721 East Third street from Robert Bruce Johnson to Rufus Hite.

The board granted a transfer of the saloon permit for No. 112 East First street from Hickson & Hickson to Hickson & O'Donnell.

A wholesale permit was granted to James L. Wai, who has purchased the wholesale liquor business and stock of the Sun Drug Company at No. 561 South Broadway. Vai's location is at No. 845 North Alameda street.

The board denied the application for a restaurant liquor permit of the No. 1 class for No. 118 South Spring street.

Would Close These Blocks.

Petitions were before the Police Commission yesterday asking for the closing of three blocks in the liquor zone to the issuance of further wholesale or retail liquor permits. These were referred to the Chief of Police for checking the frontage represented.

One of these is for the closing of the block on South Hill street, between Fourth and Fifth streets; another is for South Hill, between Eighth and Ninth streets, and the third is for Main, between Second and Third streets.

W.C.T.U. Delegation.

The Los Angeles W.C.T.U. federation has made arrangements to have two of its representatives present at each meeting of the Police Commission hereafter, in order to make reports on the commission's work. The delegation, headed by Mrs. Marion Boyd, made its first appearance at yesterday's meeting.

Positions at the Harbor.

The Harbor Commission yesterday permanently appointed C. M. Morgan as Collector of Harbor Revenue. Morgan has been filling the place under emergency appointment. He stood the highest of seven candidates for the place in the civil service examinations.

F. H. Gridley of this city and W. H. Hall of Redondo Beach have filed their applications for appointment to the position of wharfinger.

May Sue the City.

Representatives of the Moneta Avenue Improvement Association have appealed to the Board of Public Works for relief from the large volume of storm water that is discharged down this street. They allege that a considerable proportion of the water which should flow down South Main street has been diverted to Moneta avenue, but the City Engineer declares that the latter street is receiving only its proper proportion.

The association is to hold a meeting Friday night to discuss the propriety of suing the city for damages because of conditions that it is alleged are due to the engineer's department.

Would Head Off Widening.

As a means to head off the project for making West First street a 120-foot boulevard, property owners yesterday filed a petition in which they protest against such widening and ask the Council to start proceedings for the paving and improvement of West First street from Fremont to Commonwealth avenues, and Temple street from Vermont avenue to the westerly city limits, with sidewalks ten feet in width, leaving a clear roadway of sixty-two and a half feet.

Municipal Notes.

Building Superintendent Backus has filed a report recommending that it would be practicable to build an addition to the City Hall at Wilmington for housing motor-driven fire apparatus and providing quarters for six firemen, at a cost of $2000, instead of the erection of a one-story fire house, which Backus says would cost $10,000 in addition to the cost of the lot.

The City Council yesterday appropriated the money necessary to put the public bath-house at Vignes and Ducommun streets in usable condition.

The Humane Animal Commission was instructed by the City Council yesterday to draw a demand for $1.50 on its departmental fund for the repayment of pound fees collected from Charles Lichtenberger for an animal over which there has been much controversy.

The Police Commission is not satisfied with the action of the City Council in refusing to close for public speaking Sixth street, between Main and Los Angeles streets. Complaints were made to the board yesterday that nightly controversies over religious subjects occur there and that frequent fights have resulted. The board will ask the Council to reconsider the subject.

The appointment of Samuel P. Baines as a special policeman for a district in Hollywood and William H. Allan for similar service in Garvanza was approved by the Police Commission yesterday.

The Board of Public Works yesterday awarded to the Diamond Fertilizer Company the contract for disposing of street sweepings in one district of the city. In other districts the street department is instructed to dispose of street sweepings in small lots as they may be applied for, the bid received not being considered sufficient.

The Pacific Electric Company made application for a franchise yesterday for a double track to connect its line at Sixth street and Ceres avenue with the southerly end of the proposed new Arcade Depot. The company also asks for a franchise for a turnout at Sixth street and Pacific avenue, San Pedro.

At the Courthouse.

WILL CONTEST WILL BE BITTER.

ESTATE OF WEALTHY LUMBERMAN IS INVOLVED.

Disinherited Son Brings Suit on the Ground that Father Was Not of Sound Mind—Former Arizona Legislator Takes Rock-Pile Cure for Drunkenness.

The battle for the $500,000 estate of Frank H. Holyoke, a retired lumberman and capitalist of Bangor, Me., who died at the Hotel Maryland, Pasadena, October 3, 1911, promises to be one of the most notable from the point of view of bitterness ever tried in the local courts. It embraces astounding allegations, and brings from far-off Maine a bevy of witnesses who will take sides for the widow, Cora M. Holyoke, and the sons by a former wife, who were practically disinherited, and two attractive girls, nieces of Holyoke, who under the will, receive the bulk of the fortune.

One side of the long table in the courtroom was taken up yesterday by the lawyers, Flint and Jutten, with whom are associated F. G. Cruikshank and H. L. Harding for Sydney A. Holyoke, the contestant; Hahn and Hahn, and former Judge Louis C. Stearns of Bangor, Me., for the will. Immediately behind their counsel Miss Madeline and Miss Marjorie Holyoke, twin sisters, 20 years old, who if the contest fails, will receive approximately $250,000 each by their uncle's will, watched the proceedings with curious eyes. In the courtroom sat the widow, whose good name was smirched in her husband's will.

The attack on the will is based on the alleged unsoundness of mind of Holyoke, and the first witness called yesterday to prove this was Mrs. Agnes Brooke-Nesbit, an English nurse. One instance she related was both pathetic and humorous. She said that Holyoke asked her to go to the bureau and get his watch and diamonds.

"I had barely started when he called me back," she testified, "and asked me if I had chased the chickens out. Immediately I answered I had. All night long he was chasing chickens from the foot of the bed and in the morning he was very, very tired." In her opinion, Holyoke was of unsound mind. From a tall, portly man he had wasted away at the time of his death to a mere shadow. Death was due to cancer of the liver.

Holyoke's fortune was invested mainly in stocks and bonds. He and brother, Caleb, inherited from their father $250,000, and the former added to the fortune. He had been married three times, Sydney A. Holyoke and Harry Douglass Holyoke being the sons by his first wife. He was divorced from the first and second wives, and for some time previous to his death his third wife had left him and had brought suit in Bangor for divorce.

Two months before he died Holyoke executed the will now under attack. He left the City of Brewer $4000 in trust to maintain a family burial plot; the Children's Home at Bangor was bequeathed $30,000; the Bangor Theological Seminary, $15,000; Home for Aged Men, Bangor, $30,000, and the Brewer Public Library, $5000. The residue was left in trust to A. B. Taylor and Edwin F. Hahn for Miss Madeline and Miss Marjorie Holyoke, until they reach the age of 27 years. The charitable bequests approximate $84,000.

Holyoke wrote in his will that he gave his wife $1000, having already given her $5000 after the separation, he having discovered, and she having confessed, he said, that she was unfaithful to him.

The alleged unfaithfulness of Mrs. Holyoke and the fact that Sydney and Harry Holyoke, the sons, had not communicated with their father for thirteen years, will be set up as reasons why they were cut off.

On the other hand, the contestant will try to show that his father was a hard drinker, a hard swearer, and "vile toward God and religious institutions." Holyoke is said to have consumed from one to two quarts of whisky a day. Nurse Brooke-Nesbit testified that he swore practically every minute of the time he was awake. When asked to repeat the language she appealed to the jury, and was relieved of reproducing Holyoke's profanity.

ROCK PILE CURE.
TO TAKE IT FOR DRINK HABIT.

The rock pile gang gained a distinguished member yesterday in the person of Jesse E. Crouch, a former member of the Arizona Legislature, who at his own request was sentenced by Judge Monroe to nine months for failing to provide for his wife and four children.

Having lost, through drink, everything that life held dear, Crouch expressed the hope to Deputy District Attorney Joos that through enforced hard work he might be able to win back his health for another battle with the world.

He went almost gaily to the County Jail, determined to regard the ignominy as a blessing. For nine months he will be free from the temptation to drink. The work on the county roads will make him acquainted with hard, physical labor; he will eat plain food and keep regular hours at night.

Only the iron rod of discipline will be able to accomplish the reformation that Crouch says he desires. Everything else has failed and in the fight to reclaim himself, Mrs. Crouch will stand back of her husband, remembering the days when he held position and wealth.

Crouch's brother is chaplain of the Yuma penitentiary and for many years has been interested in prison reform work. At one time he was a missionary among the Indians. When Jesse Crouch left Arizona he came to California and was appointed manager of the National Lumber Company at Pomona. This job slipped away from him as others did.

Although he was told that his application for probation would be considered, Crouch declined to take advantage of the court's clemency and asked for immediate sentence.

PECULIAR INFLUENCE.
WOMAN AND HER CHAUFFEUR.

The alleged peculiar influence exerted over Jessica Jamison, the 20-year-old daughter of J. H. Jamison, a well-to-do junk dealer at No. 718 Mateo street, may be pleaded if Bain, the young woman's chauffeur, is charged with contributing to her dependency. All of the parties are colored, and Miss Jamison, from the stylish clothes she wears, is known among her friends as "the last word from Paris."

Bain is being held for forgery. The only witness against him was Miss Jamison, who was also charged with signing her father's name to checks, but was not prosecuted because her mother withdrew the charge against her.

Yesterday Deputy District Attorney Keetch laid the information before Deputy District Attorney McCartney of the Juvenile Court upon which McCartney expects to base the contributing charge. The story as Keetch related it is an interesting chapter.

Miss Jamison testified in the forgery charge that Bain frequently talked to her of what he would do if he had certain sums of money. Having a power of attorney from her father to sign checks, she said she drew checks, signing her father's name, and Bain cashed them. Jamison finally discovered that his daughter was buying automobiles and other things with his money instead of applying it in his business, and withdrew the power of attorney.

Approximately $2000 were obtained by the young woman. The money bought two automobiles and a house at Sierre Madre, where Bain is said to have lived. He is married.

TO EARN OWN LIVING.
MEANWHILE GETS ALIMONY.

Having been cast aside for another woman, Mrs. Della Pratt stated in the divorce court yesterday that she is preparing to earn her own living after graduating from a business college. She was granted a decree, and her husband, Dr. Armstrong C. Pratt, ordered to pay her $50 a month for three years.

Dr. Pratt sprang into the political limelight when he ran against Calvin Hartwell for Coroner and was defeated. He seems to have succeeded better in love, for Mrs. Pratt named Sue Saunders as a rival and the Avalon apartments on East Adams street as a trysting place. Dr. Pratt was married September 12, 1899, at San Bernardino. He is alleged to have left his wife in May, 1912.

JUST LIKE A CIRCUS.
ONE LAWSUIT AFTER ANOTHER.

Al G. Barnes Stonehouse, who knows a thing or two about a circus, inasmuch as he owns a large one, has been attending court so much lately that he believes he could qualify as a lawyer. First there was Fred Barlow's suit against him for alienating the affections of Mrs. Barlow, who is his sister-in-law. This was fought out with victory for Stonehouse.

Next Mrs. Stonehouse brought a separate maintenance suit, naming Mrs. Barlow as the disturbing cause, and Stonehouse filed a cross-complaint for a divorce. Both were denied. Yesterday Judge Works started to try the combined suit of Mrs. Stonehouse against the Al G. Barnes Show Company, asking for half of the property of the twenty-four-car circus on the basis of a partner, and Stonehouse's suit against his wife, alleging she has fraudulently obtained $18,500 from the proceeds of the sale of tickets, she having been employed, he alleges, to sell tickets at a large remuneration.

Mrs. Stonehouse testified yesterday that she contributed materially to the organization of the circus which started on a shoestring. She sold a 120-acre farm to raise money to pay expenses while the show was on the road. She said Stonehouse conveyed his interest to her and gave her a bill of sale. Stonehouse denies that she is a partner.

TO AMEND COMPLAINT.
DIVORCE DECREE DENIED.

At first denying Mrs. Annie B. Tetzlaff a decree of divorce on the ground that the proof was not sufficient to show that Teddy Tetzlaff's misconduct justified her in sending him from home, Judge Monroe yesterday ordered the case off the calendar on the statement of Attorney Mauzy that he desired to file an amended complaint alleging Tetzlaff's liking for another woman.

When the decree was denied, Mauzy remarked that there was another charge Mrs. Tetzlaff did not want to bring.

"I thought as much," stated the court, "but if you allege it in an amended complaint you must prove it."

Mrs. Tetzlaff testified in the trial that she did not object so much to Tetzlaff racing as to the fast life he led. She feared the effect of the environment of the race track on the future of their boy, Dale, 9 years old. She said she had given Teddy the choice of home life or associating with his fast companions, and he had chosen the latter.

FAIL TO GET DIVORCE.
BOTH COMPLAINANTS ELDERLY.

When her husband told Mrs. Gesche Eilers he had tired of her and would not give up Mrs. Minnie Sharp, a widow, she sued him for divorce, alleging misconduct. Henry Eilers charged his wife with cruelty in a cross-complaint.

The suit was tried by Judge Monroe yesterday, and the combined ages of the eternal triangle aggregated 181 years. Eilers is 65, his wife 61, and Mrs. Sharp 55. Moreover she is the mother of nine children.

A piquant witness was Miss Grace Morrison, a friend of the Eilers, who testified she had observed Eilers visiting Mrs. Sharp three times a day. Eilers is alleged to have said that he would give up his wife before he would surrender his friendship for the widow. Both decrees were denied.

COURTHOUSE NOTES.
BREVITIES MISCELLANEOUS.

JURORS MAROONED. The damage suit of Teresa Martinez against R. W. Bingham, was continued until Wednesday by Judge Myers yesterday, because three jurors and several witnesses failed to appear. It was later learned that the storm was the cause. The delinquent jurors started from home but were marooned. They were Fred Stinnard of Whittier, J. L. Peck of Moneta, and J. W. Robinson of Azusa. Even Mrs. Martinez, who lives at Pomona, was unable to get to court.

SEEKS ANNULMENT. Intoxication is pleaded by Thomas Sheldrick as the reason why he succumbed to the inducements of Bessie E. Silver and married her at San Francisco, July 3, 1912. When he regained his senses a week later, Sheldrick alleges in a complaint to annul the marriage, he told his wife he would not live with her and promptly left. The wedding, according to Sheldrick, followed an acquaintance of only twenty-four days.

VISITS COURT. George Donworthy, formerly a judge of the United States District Court, appointed by President Taft, was a visitor from Seattle to Judge Houser's court yesterday. He is a friend of former Judge Louis C. Stearns, one of the attorneys in the Holyoke will contest, when he practiced law in Maine.

DAMAGES AWARDED. Judgment for $1750 was given by a jury in Judge Houser's court yesterday in the $5500 damage suit of Harry Pashgian against John A. Vaughn and E. I. Slade, for personal injuries. Pashgian was run over by an automobile owned by Vaughn and driven by Slade.

NON-SUITED. John F. Lassen, a machinist's helper, was non-suited by the Southern Pacific in Judge Wood's court yesterday, in an action for damages brought by him against the railroad for the loss of an eye while in its employ. A chisel figured in the accident, but Lassen failed to prove his case.

INCORPORATIONS. Walden-Gray Automobile Company, incorporators E. A. Walden, A. C. Gray, C. A. Gray, Charles F. Laverty and Y. G. Armstrong, capital stock $25,000, subscribed $25,000; Smith-Pollock Mercantile Company, incorporators S. L. Pollock, S. Smith, and H. Mindlin, capital stock $30,000, subscribed $30; The Sunset Investment Company, incorporators E. F. McCombs, E. R. Yates and Margaret Stewart, capital stock $10,000, subscribed $10,000; Faultless Bread Bakery, incorporators W. J. Temple, W. L. Gunn and C. H. Goodrich, capital stock $30,000, subscribed $3.

THURSDAY MORNING,

Beyond.

RECANTS AND DIES.

Callom Passes as a Believer.

Minister Says Former Senator Withdrew His Denial of Immortality.

Views on the Hereafter Underwent a Radical Change in Last Few Days.

Body of Lincoln's Friend to Be Laid at Rest in Springfield, Ill.

[BY DIRECT WIRE TO THE TIMES.]

WASHINGTON BUREAU OF THE TIMES, Jan. 28.—[Exclusive Dispatch.] Shortly before his death, which occurred here today, the Hon. Shelby M. Cullom, former Senator from Illinois, testified to his sincere belief in the immortality of the soul. This fact is interesting because, in his book entitled "Fifty Years of Public Service," issued a year ago, Mr. Cullom said he had never been able to satisfy himself that the doctrine of immortality is sound. In the book he said:

"I have no great fear of death except the natural dread of the physical pain which usually accompanies it. I certainly wish beyond any words I have power to utter, that I could have greater assurance that there will be a reuniting with those we love and those who have loved us in some future world; but from my reading of the scripture, and, even, admitting that there is a hereafter, I cannot find any satisfactory evidence to warrant such a belief. Could I believe that I could meet the loved ones who have gone before, I do not know but that I should look forward with pleasure to the 'passing across.' Not having this belief, I am quite content to stay

(Continued on Second Page.)

THE WORLD'S NEWS IN TODAY

THE HEART OF IT EPITOMIZED, CLASSIFIED AND INDEXED.

The Foremost Events of Yesterday:

Warned of a Haymarket Riot by I.W.W. (2) Reported to Have Accepted the Doctrine of [illegible] He Expired. (3) Agricultural Extension [illegible] Passed the House a "Jim Crow" Extension [illegible] (5) Japan. (6) Episcopal Convention in [illegible]

INDEX.

SUMMARY.